

# Ozone

## User Guide & Reference Manual

Document: UM08025  
Software Version: 3.20  
Revision: 0  
Date: August 25, 2020



A product of SEGGER Microcontroller GmbH

[www.segger.com](http://www.segger.com)

## Disclaimer

Specifications written in this document are believed to be accurate, but are not guaranteed to be entirely free of error. The information in this manual is subject to change for functional or performance improvements without notice. Please make sure your manual is the latest edition. While the information herein is assumed to be accurate, SEGGER Microcontroller GmbH (SEGGER) assumes no responsibility for any errors or omissions. SEGGER makes and you receive no warranties or conditions, express, implied, statutory or in any communication with you. SEGGER specifically disclaims any implied warranty of merchantability or fitness for a particular purpose.

## Copyright notice

You may not extract portions of this manual or modify the PDF file in any way without the prior written permission of SEGGER. The software described in this document is furnished under a license and may only be used or copied in accordance with the terms of such a license.

© 2013-2020 SEGGER Microcontroller GmbH, Hilden / Germany

## Trademarks

Names mentioned in this manual may be trademarks of their respective companies.

Brand and product names are trademarks or registered trademarks of their respective holders.

## Contact address

SEGGER Microcontroller GmbH

Ecolab-Allee 5  
D-40789 Monheim am Rhein

Germany

Tel.	+49 2173 99312 0
Fax.	+49 2173 99312 28
E-mail:	<a href="mailto:support@segger.com">support@segger.com</a>
Internet:	<a href="http://www.segger.com">www.segger.com</a>

## Manual versions

This manual describes the current software version. If you find an error in the manual or a problem in the software, please report it to us and we will try to assist you as soon as possible.

Contact us for further information on topics or functions that are not yet documented.

Print date: August 25, 2020

Manual version	Revision	Date	By	Description
3.20	1	200720	JD	Fixed broken text references.
3.20	0	200518	JD	Section Project Load Diagnostics Dialog added. Section Project Files updated. Chapter Graphical User Interface updated. Chapter Debug Information Windows updated. Chapter Debugging With Ozone updated. Chapter Appendix updated.
3.11	3	200326	JD	Broken document references fixed.
3.11	2	200320	JD	Section Find In Trace Dialog added. Chapter Graphical User Interface updated. Chapter Debug Information Windows updated. Chapter Appendix updated.
3.11	1	200204	JD	Chapter Appendix updated.
3.11	0	200203	JD	Section Startup Completion Point added. Section Export Actions added. Section Instruction Trace Window updated. Section Registers Window updated. Section Table Windows updated. Chapter Appendix updated.
3.10	0	191206	JD	Chapter Scripting Interface updated. Chapter Appendix updated. Multiple images updated. Multiple text improvements.
2.71	1	191029	JD	Chapter Disassembly Plugin added. Chapter Disassembly Window updated. Chapter Timeline Window rewritten. Chapter Appendix updated. Chapter Data Graph Window renamed Data Sampling Window. Chapter Power Graph Window renamed Power Sampling Window.
2.71	0	191007	JD	Chapter Appendix updated.
2.70	1	190923	JD	Section Register Initialization updated.
2.70	0	190830	JD	Section Quick Watch Dialog added. Section Project File updated. Section Project Script updated. Chapter Appendix updated.
2.63	2	190819	JD	Section Semihosting added. Section Semihosting Settings Dialog added. Chapter Appendix updated.
2.63	1	190808	JD	Section J-Link Control Panel removed. Chapter Appendix updated.
2.63	0	190718	JD	Section Debug Snapshots added. Section Snapshot Programming added. Section Snapshot Dialog added. Section Minidumps added. Chapter Debug Information Windows updated. Chapter Graphical User Interface updated. Chapter Appendix updated.
2.62	1	190409	JD	Section Appendix updated.
2.62	0	190405	JD	Section RTOS Window added. Section RTOS Awareness Plugin added. Section JavaScript Classes added. Section Quick Find Widget added. Section Features of Ozone updated. Section Timeline Window updated.

Manual version	Revision	Date	By	Description
				Section Project Files updated. Section Working With Expressions updated. Section Find Dialog renamed Find In Files Dialog Chapter Appendix updated. Contact information updated.
2.61	1	181207	JD	Renamed user action category "View" to "Show". Section File Path Resolution Sequence updated. Chapter Appendix updated.
2.61	0	181026	JD	Version number updated.
2.60	2	181023	JD	Moved Section Expressions to Chapter Debugging With Ozone. Moved Section File Path Resolution to Chapter Debugging With Ozone. Chapter Appendix updated.
2.60	1	181019	JD	Chapter Appendix updated.
2.60	0	181008	JD	Section Instruction Trace Export Dialog added. Chapter Appendix updated.
2.57	4	180830	JD	Chapter Appendix updated.
2.57	3	180830	JD	Section Setting Up Trace added. Section Power Graph Window added. Section J-Link Control Panel added. Section Data Breakpoints added. Chapter Debugging With Ozone restructured. Section Timeline Window updated. Section Instruction Trace Window updated. Section Call Stack Window updated. Section Data Graph Window updated. Section Trace Settings Dialog updated. Section File Path Resolution Sequence updated. Section Features of Ozone updated. Section View Menu updated. Chapter Appendix updated.
2.57	2	180711	JD	Section Trace Settings Dialog updated. Chapter Appendix updated.
2.57	1	180227	JD	Section Trace Cache renamed to Setting Up The Instruction Cache. Section Trace.ExportCSV added. Section Errors and Warnings added.
2.57	0	180227	JD	Section Selective Tracing added. Section Environment Variables added. Section Working With Expressions updated. Chapter Appendix updated. The user manual was ported to emDoc.
2.56	1	180227	JD	Section Downloading Program Files added. Section Register Initialization added. Section Incorporating a Bootloader into Ozone's Startup Sequence added. Chapter Appendix updated.
2.56	0	180214	JD	Removed suffix "Co KG" from the company name. Section Memory Window updated. Section Tools Menu updated.
2.55	1	180129	JD	Added a new user action category Tools Actions. Updated the description of user action Script.Exec.
2.55	0	180122	JD	Section Supported Target Devices updated. Section Target Support Plugins added. Documented breakpoint callback functions. Section Action Tables updated.
2.54	0	171205	JD	Section Memory Usage Window updated.
2.53	1	171121	JD	Section Memory Usage Window added.
2.53	0	171113	JD	Section File.OpenRecent added. Section Type Casts added. Section Supported Target Devices updated. Section System Register Descriptor updated.
2.52	1	171029	JD	Improved the layout and readability of multiple sections.
2.52	0	171022	JD	Chapter Appendix updated.

Manual version	Revision	Date	By	Description
				Section Newline Formats added. Section Code Profile Export Formats added. Section Memory Window updated. Section Terminal Window updated.
2.50	1	170918	JD	Section Supported Programming Languages added.
2.50	0	170911	JD	Updated the version number to 2.50.
2.47	0	170905	JD	Sections 4.1.12, 7.8.9.9 added. Sections 1.2, 3.9.7, 3.11.10, 4.7.13, 5.13.1.1, 7.3.1, 7.7.13 updated. Sections 3.11.11, 7.7.2, 7.8.2.3 removed.
2.46	0	170817	JD	Updated the version number to 2.46
2.45	1	170810	JD	Section Command Line Arguments updated.
2.45	0	170808	JD	Section Trace Cache added. Section Filter Bar added.
2.44	0	170712	JD	Section Command Line Arguments added. Section User Files added. Chapter Appendix updated.
2.42	0	170621	JD	Updated multiple figures and sections.
2.40	0	170515	JD	Updated multiple figures and sections.
2.32	0	170410	JD	Corrected spelling errors. Section Call Frames updated. Chapter Appendix updated.
2.31	0	170404	JD	Section Timeline Window added. Section Project.RelocateSymbols added.
2.30	0	170313	JD	Updated the version number to 2.30.
2.29	1	170306	JD	Added system variable VAR_TRACE_PORT_WIDTH.
2.29	0	170129	JD	Section Call Graph Window added.
2.22	3	170118	JD	Section Project.AddRootPath updated.
2.22	2	161123	JD	Section Advanced Program Analysis And Optimization Hints added.
2.22	1	161111	JD	Section <i>Data Graph Settings Dialog</i> added. Section User Actions updated.
2.22	0	161031	JD	Updated the version number to 2.22.
2.20	1	160928	JD	Section Project.SetJLinkLogFile added.
2.20	0	160915	JD	Updated the version number to 2.20.
2.18	0	160802	JD	Section Data Graph Window updated.
2.17	6	160718	JD	Renamed "User Guide" to "User Manual".
2.17	5	160623	JD	Correct spelling errors.
2.17	4	160622	JD	Integrated documentation about editable data breakpoints. Updated all content menu graphics and hotkey descriptions. Removed obsolete user actions.
2.17	3	160616	JD	Removed obsolete user actions.
2.17	2	160613	JD	Fixed spelling and grammatical errors.
2.17	1	160606	JD	Section System Register Descriptor added.
2.17	0	160520	JD	Section Data Graph Window added. Section Working With Expressions updated.
2.15	1	160427	JD	Section Live Watches added. Section Working With Expressions added.
2.15	0	160324	JD	Changed the product name to "Ozone - the J-Link Debugger".
2.12	2	160225	JD	Moved sections.
2.12	1	160215	JD	Section File Path Resolution Sequence added. Section Hardware Requirements updated.
2.12	0	160122	JD	Section Code Profile Window added.

Manual version	Revision	Date	By	Description
				Section Instruction Trace Window updated. Section Watched Data Window updated. Section Source Viewer updated.
2.10	2	160115	JD	Fixed a typo in section Target Actions.
2.10	1	151208	JD	Section Directory Macros added.
2.10	0	151203	JD	Update the version number to 2.10.
1.79	0	151118	JD	Section <i>Conditional Breakpoints</i> added. Section <i>Big Endian Support</i> added.
1.72	0	150505	JD	Original version.

# About this document

---

## Assumptions

This document assumes that you already have a solid knowledge of the following:

- The software tools used for building your application (assembler, linker, C compiler).
- The C programming language.
- The target processor.
- DOS command line.

If you feel that your knowledge of C is not sufficient, we recommend *The C Programming Language* by Kernighan and Richie (ISBN 0–13–1103628), which describes the standard in C programming and, in newer editions, also covers the ANSI C standard.

## How to use this manual

This manual explains all the functions and macros that the product offers. It assumes you have a working knowledge of the C language. Knowledge of assembly programming is not required.

## Typographic conventions for syntax

This manual uses the following typographic conventions:

Style	Used for
Body	Body text.
Keyword	Text that you enter at the command prompt or that appears on the display (that is system functions, file- or pathnames).
Parameter	Parameters in API functions.
Sample	Sample code in program examples.
Sample comment	Comments in program examples.
Reference	Reference to chapters, sections, tables and figures or other documents.
GUIElement	Buttons, dialog boxes, menu names, menu commands.
Emphasis	Very important sections.





# Table of contents

---

1	Introduction .....	19
1.1	What is Ozone? .....	20
1.2	Features of Ozone .....	21
1.2.1	Fully Customizable User Interface .....	21
1.2.2	Scripting Interface .....	21
1.2.3	RTOS Awareness .....	21
1.2.4	Code Profiling .....	21
1.2.5	Power Profiling .....	21
1.2.6	Symbol Trace .....	21
1.2.7	Instruction Trace .....	21
1.2.8	Unlimited Flash Breakpoints .....	21
1.2.9	Wide Range of Supported File Formats .....	21
1.2.10	Peripheral and System Register Support .....	22
1.2.11	Extensive Printf-Support .....	22
1.2.12	Snapshots .....	22
1.2.13	Custom Instruction Support .....	22
1.2.14	Instruction Set Simulation .....	22
1.3	Requirements .....	23
1.4	Supported Operating Systems .....	24
1.5	Supported Target Devices .....	25
1.5.1	ARM .....	25
1.5.2	RISC-V .....	25
1.5.3	Target Support Plugins .....	25
1.6	Supported Debug Interfaces .....	26
1.7	Supported Programming Languages .....	27
2	Getting Started .....	28
2.1	Installation .....	29
2.1.1	Installation on Windows .....	29
2.1.2	Uninstallation on Windows .....	29
2.1.3	Installation on Linux .....	30
2.1.4	Uninstallation on Linux .....	30
2.1.5	Installation on macOS .....	31
2.1.6	Uninstallation on macOS .....	31
2.2	Using Ozone for the first time .....	32
2.2.1	Project Wizard .....	32
2.2.2	Starting the Debug Session .....	34

3	Graphical User Interface .....	35
3.1	User Actions .....	36
3.1.1	Action Tables .....	36
3.1.2	Executing User Actions .....	36
3.1.3	Dialog Actions .....	36
3.2	Change Level Highlighting .....	37
3.3	Main Window .....	38
3.4	Menu Bar .....	39
3.4.1	File Menu .....	39
3.4.2	View Menu .....	40
3.4.3	Find Menu .....	40
3.4.4	Debug Menu .....	40
3.4.5	Tools Menu .....	41
3.4.6	Window Menu .....	42
3.4.7	Help Menu .....	42
3.5	Toolbars .....	43
3.5.1	Showing and Hiding Toolbars .....	43
3.5.2	Arranging Toolbars .....	43
3.5.3	Docking and Undocking Toolbars .....	43
3.6	Status Bar .....	44
3.6.1	Status Message .....	44
3.6.2	Window Context Information .....	44
3.6.3	Connection State .....	44
3.7	Debug Information Windows .....	45
3.7.1	Context Menu .....	45
3.7.2	Standard Shortcuts .....	45
3.7.3	Window Layout .....	45
3.7.4	Code Windows .....	45
3.7.5	Table Windows .....	45
3.8	Code Windows .....	46
3.8.1	Program Execution Point .....	46
3.8.2	Code Line Highlighting .....	46
3.8.3	Breakpoints .....	47
3.8.4	Code Profile Information .....	48
3.8.5	Text Cursor Navigation Shortcuts .....	49
3.9	Table Windows .....	51
3.9.1	Member Rows .....	51
3.9.2	Column Header .....	51
3.9.3	Display Format .....	52
3.9.4	Filter and Total Value Bars .....	52
3.9.5	CSV Export .....	53
3.9.6	Change Level Highlighting .....	53
3.9.7	Letter Key Navigation .....	53
3.9.8	Table Window Preferences .....	53
3.10	Window Layout .....	54
3.10.1	Opening and Closing Windows .....	54
3.10.2	Undocking Windows .....	54
3.10.3	Docking and Stacking Windows .....	54
3.11	Dialogs .....	55
3.11.1	Breakpoint Properties Dialog .....	55
3.11.2	Code Profile Export Dialog .....	56
3.11.3	Data Breakpoint Dialog .....	58
3.11.4	Disassembly Export Dialog .....	59
3.11.5	Find In Files Dialog .....	61
3.11.6	Find In Trace Dialog .....	63
3.11.7	Memory Dialog .....	65
3.11.8	Instruction Trace Export Dialog .....	66
3.11.9	J-Link Settings Dialog .....	67
3.11.10	Project Load Diagnostics Dialog .....	68

3.11.11	Snapshot Dialog .....	69
3.11.12	Semihosting Settings Dialog .....	72
3.11.13	System Variable Editor .....	73
3.11.14	Trace Settings Dialog .....	74
3.11.15	User Preference Dialog .....	76
3.11.16	Quick Find Widget .....	82
3.11.17	Quick Watch Dialog .....	83
4	Debug Information Windows .....	84
4.1	Breakpoints/Tracepoints Window .....	85
4.1.1	Breakpoint Properties .....	85
4.1.2	Breakpoint Dialog .....	85
4.1.3	Derived Breakpoints .....	86
4.1.4	Vector Catches .....	86
4.1.5	Context Menu .....	86
4.1.6	Editing Breakpoints and Vector Catches Programmatically .....	87
4.1.7	Table Window .....	87
4.2	Call Graph Window .....	88
4.2.1	Overview .....	88
4.2.2	Setup .....	88
4.2.3	Table Columns .....	88
4.2.4	Uncertain Values .....	89
4.2.5	Recursive Call Paths .....	89
4.2.6	Function Pointer Calls .....	89
4.2.7	Table Window .....	89
4.2.8	Context Menu .....	89
4.2.9	Call Graph Window Preferences .....	90
4.3	Call Stack Window .....	91
4.3.1	Overview .....	91
4.3.2	Table Columns .....	91
4.3.3	Call Site Parameter Values .....	91
4.3.4	Unwinding Stop Reasons .....	92
4.3.5	Active Call Frame .....	92
4.3.6	Context Menu .....	92
4.3.7	Call Stack Window Preferences .....	92
4.3.8	Table Window .....	93
4.4	Code Profile Window .....	94
4.4.1	Setup .....	94
4.4.2	Overview .....	94
4.4.3	Code Coverage .....	94
4.4.4	Program Load .....	95
4.4.5	Execution Counters .....	96
4.4.6	Filters .....	96
4.4.7	Context Menu .....	97
4.4.8	Selective Tracing .....	98
4.4.9	Table Window .....	98
4.5	Console Window .....	99
4.5.1	Command Prompt .....	99
4.5.2	Message Types .....	99
4.5.3	Message Colors .....	100
4.5.4	Context Menu .....	100
4.5.5	Command Help .....	100
4.5.6	Console Window Preferences .....	101
4.6	Data Sampling Window .....	102
4.6.1	Hardware Requirements .....	102
4.6.2	Sampling Frequency .....	102
4.6.3	Data Limit .....	102
4.6.4	Window Layout .....	102
4.6.5	Setup View .....	103

4.6.6	Samples View .....	104
4.6.7	Timeline .....	104
4.6.8	Data Sampling Window Preferences .....	105
4.7	Disassembly Window .....	106
4.7.1	Assembly Code .....	106
4.7.2	Execution Counters .....	106
4.7.3	Key Bindings .....	106
4.7.4	Context Menu .....	107
4.7.5	Disassembly Plugin .....	108
4.7.6	Offline Disassembly .....	108
4.7.7	Code Window .....	109
4.7.8	Disassembly Window Preferences .....	109
4.8	Find Results Window .....	110
4.8.1	Find Result Tabs .....	110
4.8.2	Supported Text Search Locations .....	110
4.8.3	Match Highlighting .....	110
4.8.4	Context Menu .....	110
4.9	Functions Window .....	112
4.9.1	Function Properties .....	112
4.9.2	Inline Expanded Functions .....	112
4.9.3	Context Menu .....	113
4.9.4	Breakpoint Indicators .....	113
4.9.5	Function Display Names .....	113
4.9.6	Table Window .....	114
4.10	Global Data Window .....	115
4.10.1	Table Window .....	115
4.10.2	Data Breakpoint Indicator .....	115
4.10.3	Context Menu .....	115
4.11	Instruction Trace Window .....	117
4.11.1	Setup .....	117
4.11.2	Instruction Row .....	117
4.11.3	Instruction Stack .....	117
4.11.4	Trace Blocks .....	117
4.11.5	Call Frames .....	118
4.11.6	Backtrace Highlighting .....	118
4.11.7	Text Search .....	118
4.11.8	Key Bindings .....	119
4.11.9	Context Menu .....	119
4.11.10	Instruction Trace Window Preferences .....	120
4.11.11	Selective Tracing .....	120
4.11.12	Limitations .....	120
4.12	Local Data Window .....	121
4.12.1	Overview .....	121
4.12.2	Auto Mode .....	121
4.12.3	Data Breakpoint Indicator .....	121
4.12.4	Context Menu .....	121
4.12.5	Table Window .....	123
4.13	Memory Window .....	124
4.13.1	Window Layout .....	124
4.13.2	Base Address .....	124
4.13.3	Drag & Drop .....	125
4.13.4	Toolbar .....	125
4.13.5	Memory Dialog .....	126
4.13.6	Change Level Highlighting .....	126
4.13.7	Periodic Update .....	126
4.13.8	User Input .....	126
4.13.9	Copy and Paste .....	126
4.13.10	Context Menu .....	126
4.13.11	Multiple Instances .....	127
4.14	Memory Usage Window .....	128

4.14.1	Window Layout .....	128
4.14.2	Setup .....	129
4.14.3	Interaction .....	129
4.14.4	Context Menu .....	130
4.15	Power Sampling Window .....	131
4.15.1	Hardware Requirements .....	131
4.15.2	Setup .....	131
4.15.3	Sampling Frequency .....	131
4.15.4	Data Limit .....	132
4.15.5	Timeline .....	132
4.15.6	Context Menu .....	132
4.15.7	Power Sampling Window Preferences .....	132
4.16	Registers Window .....	133
4.16.1	SVD Files .....	133
4.16.2	Register Groups .....	134
4.16.3	Bit Fields .....	134
4.16.4	Processor Operating Mode .....	135
4.16.5	Register Display .....	135
4.16.6	Context Menu .....	135
4.16.7	Table Window .....	136
4.16.8	Multiple Instances .....	136
4.17	RTOS Window .....	137
4.17.1	RTOS Plugin .....	137
4.17.2	RTOS Informational Views .....	137
4.17.3	Task Context Activation .....	138
4.17.4	Context Menu .....	138
4.18	Source Files Window .....	139
4.18.1	Source File Information .....	139
4.18.2	Unresolved Source Files .....	140
4.18.3	Context Menu .....	140
4.18.4	Table Window .....	140
4.19	Source Viewer .....	141
4.19.1	Supported File Types .....	141
4.19.2	Execution Counters .....	141
4.19.3	Opening and Closing Documents .....	141
4.19.4	Editing Documents .....	141
4.19.5	Document Tab Bar .....	142
4.19.6	Document Header Bar .....	142
4.19.7	Symbol Tooltips .....	142
4.19.8	Expression Tooltips .....	142
4.19.9	Expandable Source Lines .....	143
4.19.10	Key Bindings .....	143
4.19.11	Syntax Highlighting .....	143
4.19.12	Source Line Numbers .....	143
4.19.13	Context Menu .....	144
4.19.14	Font .....	146
4.19.15	Code Window .....	146
4.19.16	Source Viewer Preferences .....	146
4.20	Terminal Window .....	147
4.20.1	Supported IO Techniques .....	147
4.20.2	Terminal Input .....	147
4.20.3	Context Menu .....	147
4.20.4	Terminal Window Preferences .....	148
4.21	Timeline Window .....	149
4.21.1	Overview .....	149
4.21.2	Hardware Requirements .....	150
4.21.3	Setup .....	150
4.21.4	Code Pane .....	151
4.21.5	Sample Cursor .....	152
4.21.6	Hover Cursor .....	153

4.21.7	Time Reference Points .....	153
4.21.8	Graph Legends .....	153
4.21.9	Toolbar .....	153
4.21.10	Context Menu .....	154
4.21.11	Settings .....	156
4.21.12	Clear Event .....	156
4.22	Watched Data Window .....	157
4.22.1	Adding Expressions .....	157
4.22.2	Local Variables .....	157
4.22.3	Live Watches .....	157
4.22.4	Quick Watches .....	158
4.22.5	Context Menu .....	158
4.22.6	Multiple Instances .....	159
4.22.7	Table Window .....	159
5	Debugging With Ozone .....	160
5.1	Project Files .....	161
5.1.1	Project File Example .....	161
5.1.2	Opening Project Files .....	161
5.1.3	Creating Project Files .....	161
5.1.4	Programmability .....	161
5.1.5	Project Settings .....	161
5.1.6	Project Load Diagnostics .....	162
5.1.7	User Files .....	162
5.2	Program Files .....	163
5.2.1	Supported Program File Types .....	163
5.2.2	Symbol Information .....	163
5.2.3	Opening Program Files .....	163
5.2.4	Data Encoding .....	163
5.3	Starting the Debug Session .....	164
5.3.1	Connection Mode .....	164
5.3.2	Initial Program Operation .....	164
5.3.3	Reprogramming the Startup Sequence .....	165
5.4	Register Initialization .....	166
5.4.1	Overview .....	166
5.4.2	Register Reset Values .....	166
5.4.3	Manual Register Initialization .....	166
5.4.4	Project-Default Register Initialization .....	166
5.5	Startup Completion Point .....	168
5.5.1	Specifying the Startup Completion Point .....	168
5.6	Debugging Controls .....	169
5.6.1	Reset .....	169
5.6.2	Step .....	169
5.6.3	Resume .....	170
5.6.4	Halt .....	170
5.6.5	Run To .....	170
5.6.6	Set Next Statement .....	170
5.6.7	Set Next PC .....	170
5.7	Breakpoints .....	171
5.7.1	Source Breakpoints .....	171
5.7.2	Instruction Breakpoints .....	171
5.7.3	Derived Breakpoints .....	171
5.7.4	Advanced Breakpoint Properties .....	171
5.7.5	Permitted Implementation Types .....	171
5.7.6	Flash Breakpoints .....	172
5.7.7	Breakpoint Callback Functions .....	172
5.7.8	Offline Breakpoint Modification .....	172
5.8	Data Breakpoints .....	173
5.8.1	Data Breakpoint Attributes .....	173

5.8.2	Editing Data Breakpoints .....	173
5.9	Program Inspection .....	174
5.9.1	Execution Point .....	174
5.9.2	Static Program Entities .....	174
5.9.3	Data Symbols .....	174
5.9.4	Symbol Tooltips .....	175
5.9.5	Call Stack .....	175
5.9.6	Target Registers .....	175
5.9.7	Target Memory .....	175
5.9.8	Inspecting a Running Program .....	175
5.10	Downloading Program Files .....	177
5.10.1	Download Behavior Comparison .....	177
5.10.2	Script Callback Behavior Comparison .....	177
5.10.3	Avoiding Script Function Recursions .....	177
5.10.4	Downloading Bootloaders .....	178
5.11	Terminal IO .....	179
5.11.1	Real-Time Transfer .....	179
5.11.2	SWO .....	179
5.11.3	Semihosting .....	179
5.12	Semihosting .....	180
5.12.1	Supported Architectures .....	180
5.12.2	Enabling Semihosting .....	180
5.12.3	Supported Operations .....	180
5.12.4	Input Operations .....	181
5.12.5	Unsafe Operations .....	182
5.12.6	Semihosting Configuration .....	182
5.12.7	Starting and Stopping Semihosting .....	182
5.12.8	Generic Semihosting .....	182
5.13	Working With Expressions .....	183
5.13.1	Areas of Application .....	183
5.13.2	Operands .....	183
5.13.3	Operators .....	183
5.13.4	Type Casts .....	183
5.14	Locating Missing Source Files .....	185
5.14.1	Causes for Missing Source Files .....	185
5.14.2	Missing File Indicators .....	185
5.14.3	File Path Resolution Sequence .....	185
5.14.4	Operating System Specifics .....	186
5.15	Setting Up The Instruction Cache .....	187
5.16	Setting Up Trace .....	188
5.16.1	Trace Features Overview .....	188
5.16.2	Target Requirements .....	188
5.16.3	Debug Probe Requirements .....	188
5.16.4	Trace Settings .....	188
5.17	Selective Tracing .....	190
5.17.1	Overview .....	190
5.17.2	Hardware Requirements .....	190
5.17.3	Tracepoints .....	190
5.17.4	Scope .....	190
5.18	Advanced Program Analysis And Optimization Hints .....	191
5.18.1	Program Performance Optimization .....	191
5.19	Debug Snapshots .....	193
5.19.1	Use Cases .....	193
5.19.2	Supported Architectures .....	193
5.19.3	Default System Restore .....	193
5.19.4	Advanced System Restore .....	193
5.19.5	The Scope of Snapshots .....	194
5.20	Remote Debugging .....	195
5.20.1	Remote Debugging Over LAN .....	195
5.20.2	Remote Debugging Over The Internet .....	195

5.21	Messages And Notifications .....	197
5.21.1	Message Format .....	197
5.21.2	Message Codes .....	197
5.21.3	Logging Sinks .....	197
5.21.4	Debug Console .....	197
5.21.5	Application Logfile .....	197
5.21.6	Other Logfiles .....	197
5.22	File Path Arguments .....	198
5.23	Other Debugging Activities .....	199
5.23.1	Finding Text Occurrences .....	199
5.23.2	Saving And Loading Memory .....	199
5.23.3	Relocating Symbols .....	199
5.23.4	Closing the Debug Session .....	199
6	Scripting Interface .....	200
6.1	Project Script .....	201
6.1.1	Script Language .....	201
6.1.2	Script Structure .....	201
6.1.3	Script Functions Overview .....	202
6.1.4	Event Handler Functions .....	202
6.1.5	User Functions .....	202
6.1.6	Debugger API Functions .....	202
6.1.7	Process Replacement Functions .....	203
6.1.8	Executing Script Functions .....	205
6.2	Disassembly Plugin .....	206
6.2.1	Script Language .....	206
6.2.2	Loading the Plugin .....	206
6.2.3	Script Functions Overview .....	206
6.2.4	Debugger API .....	206
6.2.5	Writing the Disassembly Plugin .....	207
6.2.6	The Flags Parameter .....	210
6.3	RTOS Awareness Plugin .....	211
6.3.1	Script Language .....	211
6.3.2	Loading the Plugin .....	211
6.3.3	Script Functions Overview .....	211
6.3.4	Debugger API .....	211
6.3.5	Writing the RTOS Plugin .....	212
6.3.6	Compatibility with Embedded Studio .....	217
6.3.7	DLL Plugins .....	217
6.4	Snapshot Programming .....	218
6.4.1	Snapshot Commands .....	218
6.4.2	OnSnapshotSave .....	218
6.4.3	OnSnapshotLoad .....	219
6.5	Incorporating a Bootloader into Ozone's Startup Sequence .....	222
7	Appendix .....	224
7.1	Value Descriptors .....	225
7.1.1	Frequency Descriptor .....	225
7.1.2	Source Code Location Descriptor .....	225
7.1.3	Color Descriptor .....	225
7.1.4	Font Descriptor .....	225
7.1.5	System Register Descriptor .....	226
7.2	System Constants .....	227
7.2.1	Host Interfaces .....	227
7.2.2	Target Interfaces .....	227
7.2.3	Boolean Value Constants .....	227
7.2.4	Value Display Formats .....	227
7.2.5	Memory Access Widths .....	227
7.2.6	Access Types .....	228



7.2.7	Connection Modes .....	228
7.2.8	Reset Modes .....	228
7.2.9	Breakpoint Implementation Types .....	228
7.2.10	Trace Sources .....	229
7.2.11	Tracepoint Operation Types .....	229
7.2.12	Newline Formats .....	229
7.2.13	Trace Timestamp Formats .....	229
7.2.14	Code Profile Export Options .....	230
7.2.15	Disassembly Export Options .....	230
7.2.16	Session Save Flags .....	230
7.2.17	Snapshot Save Flags .....	230
7.2.18	ELF Config Flags .....	231
7.2.19	Clear Events .....	231
7.2.20	Font Identifiers .....	231
7.2.21	Color Identifiers .....	232
7.2.22	User Preference Identifiers .....	233
7.2.23	System Variable Identifiers .....	236
7.3	Command Line Arguments .....	238
7.3.1	Project Generation .....	238
7.3.2	Appearance and Logging .....	238
7.4	Directory Macros .....	240
7.4.1	Environment Variables .....	240
7.5	Startup Sequence Flow Chart .....	241
7.6	Errors and Warnings .....	242
7.7	Minidumps .....	247
7.8	Action Tables .....	248
7.8.1	Breakpoint Actions .....	248
7.8.2	Code Profile Actions .....	248
7.8.3	Debug Actions .....	249
7.8.4	Edit Actions .....	249
7.8.5	ELF Actions .....	250
7.8.6	Export Actions .....	250
7.8.7	File Actions .....	250
7.8.8	Find Actions .....	251
7.8.9	Help Actions .....	251
7.8.10	J-Link Actions .....	251
7.8.11	OS Actions .....	251
7.8.12	Project Actions .....	251
7.8.13	Register Actions .....	252
7.8.14	Script Actions .....	252
7.8.15	Show Actions .....	252
7.8.16	Snapshot Actions .....	253
7.8.17	Target Actions .....	253
7.8.18	Timeline Actions .....	254
7.8.19	Tools Actions .....	254
7.8.20	Toolbar Actions .....	254
7.8.21	Trace Actions .....	254
7.8.22	Utility Actions .....	255
7.8.23	Window Actions .....	255
7.8.24	Watch Actions .....	255
7.9	User Actions .....	256
7.9.1	File Actions .....	256
7.9.2	Find Actions .....	262
7.9.3	Tools Actions .....	264
7.9.4	Edit Actions .....	265
7.9.5	Export Actions .....	268
7.9.6	Window Actions .....	271
7.9.7	Toolbar Actions .....	275
7.9.8	Utility Actions .....	276
7.9.9	Script Actions .....	277

7.9.10	Show Actions .....	278
7.9.11	Snapshot Actions .....	283
7.9.12	Debug Actions .....	285
7.9.13	Help Actions .....	292
7.9.14	Project Actions .....	293
7.9.15	Code Profile Actions .....	306
7.9.16	Register Actions .....	308
7.9.17	Target Actions .....	308
7.9.18	Timeline Actions .....	314
7.9.19	J-Link Actions .....	314
7.9.20	OS Actions .....	316
7.9.21	Breakpoint Actions .....	316
7.9.22	ELF Actions .....	326
7.9.23	Trace Actions .....	328
7.9.24	Watch Actions .....	330
7.10	JavaScript Classes .....	333
7.10.1	Threads Class .....	333
7.10.2	Debug Class .....	335
7.10.3	TargetInterface Class .....	336
8	Support .....	339
9	Glossary .....	340

# Chapter 1

## Introduction

---

Ozone is SEGGER's user-friendly and high-performance debugger for Arm and RISC-V Microcontroller programs. This manual explains the debuggers usage and functionality. The reader is welcome to send feedback about this manual and suggestions for improvement to [support@segger.com](mailto:support@segger.com).

## 1.1 What is Ozone?

Ozone is a source-level debugger for embedded software applications written in C/C++ and running on embedded targets. It was developed with three design goals in mind: user-friendly, high performance and advanced feature set. Ozone is tightly coupled with SEGGER's set of J-Link and J-Trace debug probes to ensure optimal performance and user experience.

## 1.2 Features of Ozone

Ozone has a rich set of features and capabilities. The following list gives a quick overview. Each feature and its usage is explained in more detail in chapter 3 as well as later chapters of the manual.

### 1.2.1 Fully Customizable User Interface

Ozone features a fully customizable multi-window user interface. All windows can be undocked from the Main Window and freely positioned and resized on the desktop. Fonts, colors, and toolbars can be adjusted according to the user's preference. Content can be moved among windows via Drag&Drop.

### 1.2.2 Scripting Interface

A C-language scripting interface enables users to reconfigure Ozone's graphical user interface and most parts of the debugging workflow via script files. All actions that are accessible via the graphical user interface have an affiliated script command that can be executed from script code or from the debuggers console window.

### 1.2.3 RTOS Awareness

Ozone's RTOS Window displays RTOS-specific debug information and is controlled by a JavaScript plugin. By implementing new plugins, users are able to add support for any embedded operating system of their choice. Ozone ships with RTOS-awareness plugins for embOS, FreeRTOS and ChibiOS out of the box.

### 1.2.4 Code Profiling

Ozone's code profiling features assist users in optimizing their code. The Code Profile Window displays CPU load and code coverage statistics selectively at a file, function or instruction level. Code profiles can be saved to disk in human-readable or in CSV format for further processing. Ozone's code windows display code profile statistics inlined with the code.

### 1.2.5 Power Profiling

Ozone's Timeline Window displays the current drawn by the target relative to program execution flow. Power sampling resolutions of down to 5 us are supported.

### 1.2.6 Symbol Trace

The values of program variables and arbitrary C-style expressions can be tracked at time resolutions of down to 100 us and visualized within the Timeline Window.

### 1.2.7 Instruction Trace

Ozone's Instruction Trace Window provides a history of executed machine instructions. The history is updated incrementally following each program halt or step and may display millions of instructions, limited by Host-PC RAM only. When an instruction is selected, its execution context is shown within all debug windows.

### 1.2.8 Unlimited Flash Breakpoints

Ozone integrates SEGGER's flash-breakpoints technology which allows users to set an unlimited number of software breakpoints in flash memory.

### 1.2.9 Wide Range of Supported File Formats

Ozone supports a wide range of program and data file formats:

- ELF or compatible files (\*.elf, \*.out, \*.axf)
- Motorola s-record files (\*.srec, \*.mot)
- Intel hex files (\*.hex)
- Binary data files (\*.bin)

## 1.2.10 Peripheral and System Register Support

Ozone supports *System View Description* files that describe the memory-mapped (peripheral) register set of the target. Once an SVD file has been selected, its registers become accessible via the Registers Window and script commands.

## 1.2.11 Extensive Printf-Support

Ozone can capture printf-output by the embedded application via SEGGER's Real-Time Transfer (RTT) technology that provides extremely fast IO coupled with low MCU intrusion, the Cortex-M SWO capability, and ARM's semihosting.

## 1.2.12 Snapshots

Ozone enables users to save and restore the entire debug session, including advanced target state, to/from a session file called debug snapshot.

## 1.2.13 Custom Instruction Support

Ozone features a powerful disassembler that can be extended and reprogrammed via a javascript plugin file.

## 1.2.14 Instruction Set Simulation

Using J-Link's instruction set simulation capability, Ozone achieves one of the fastest stepping performances of any debugger for embedded systems on the market.

## 1.3 Requirements

To use Ozone, the following hardware and software requirements must be met:

- Windows 2000 or later operating system
- 1 gigahertz (GHz) or faster 32-bit (x86) or 64-bit (x64) processor
- 1 gigabyte (GB) RAM
- 100 megabytes (MB) available hard disk space
- J-Link or J-Trace debug probe
- JTAG or SWD data cable to connect the target with the debug probe (not needed for J-Link OB)

## 1.4 Supported Operating Systems

Ozone currently supports the following operating systems:

- Microsoft Windows 2000
- Microsoft Windows XP
- Microsoft Windows XP x64
- Windows Vista Microsoft
- Windows Vista x64
- Windows 7
- Windows 7 x64
- Windows 8
- Windows 8 x64
- Windows 10
- Linux
- macOS/OS X



## 1.5 Supported Target Devices

Ozone currently works in conjunction with microcontrollers (target devices) based on the following architecture profiles:

### 1.5.1 ARM

- ARM7
- ARM9
- ARM11
- Cortex-M
- Cortex-A
- Cortex-R

### 1.5.2 RISC-V

- RV32I

### 1.5.3 Target Support Plugins

Ozone's target support is based on a generic plugin API that simplifies the process of extending device support to new MCU architectures.

## 1.6 Supported Debug Interfaces

Ozone communicates with the target via a J-Link or J-Trace debug probe. Other debug probes are not supported.

J-Link/J-Trace support the following target interfaces:

- JTAG
- SWD
- cJTAG

## 1.7 Supported Programming Languages

Ozone supports debugging of programs whose source language is:

- C
- C++

It is likely that applications written in programming languages other than the ones listed above can be debugged satisfactory using Ozone, as ELF debugging information is stored in a mostly language-independent format.

# Chapter 2

## Getting Started

---

This chapter contains a quick start guide. It covers the installation procedure and explains how to use the Project Wizard in order to create a basic Ozone project. The chapter completes by explaining how a debug session is entered.

## 2.1 Installation

This section explains how Ozone is installed and uninstalled from the operating system.

### 2.1.1 Installation on Windows

Ozone for Windows ships as an executable file that installs the debugger into a user-specified destination folder. The installer consists of four pages and guides the user through the installation process. The pages themselves are self-explanatory and users should have no difficulty following the instructions.

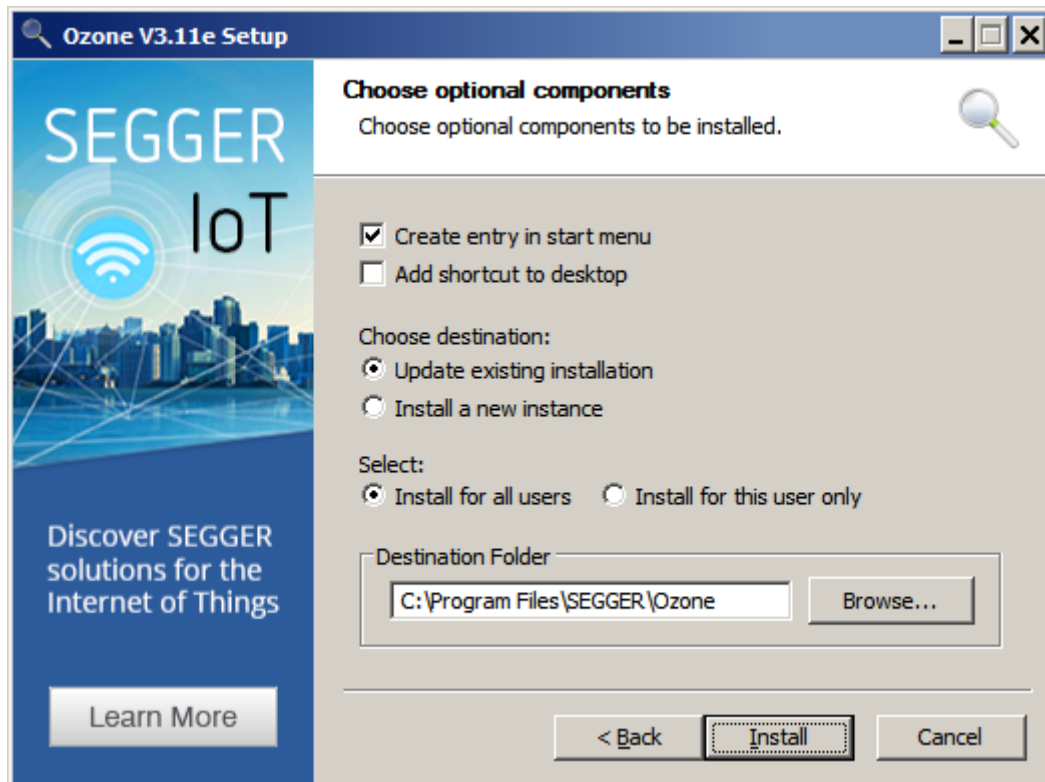

*First page of the windows installer*

After installation, Ozone can be started by double-clicking on the executable file that is located in the destination folder. Alternatively, the debugger can be started by executing the desktop or start menu shortcuts.

#### 2.1.1.1 Multiple Installed Versions

Multiple versions of Ozone can co-exist on the host system if they are installed into different folders. Application settings, such as user interface fonts, are shared among the installed versions.

### 2.1.2 Uninstallation on Windows

Ozone can be uninstalled from the operating system by running the uninstaller's executable file (Uninstall.exe) that is located in the installation folder. The uninstaller is very simple to use; it only displays a single page that offers the option to keep the debuggers application settings intact or not. After clicking the uninstall button, the uninstallation procedure is complete.

## 2.1.3 Installation on Linux

Ozone for Linux ships as an installer (.deb or .rpm) or alternatively as a binary archive (.tgz).

### 2.1.3.1 Installer

The Linux installer requires no user interaction and installs Ozone into folder /opt/ SEGGER/ozone/<version>. A symlink to the executable file is copied to folder /usr/ bin. The installer automatically resolves unmet library dependencies so that users do not have to install libraries manually.

SEGGER provides two individual Linux installers for Debian and RedHat distributions. Both installers behave exactly the same way and require an Internet connection.

### 2.1.3.2 Binary Archive

The binary archive includes all relevant files in a single compacted folder. This folder can be extracted to any location on the file system. When using the binary archive to install Ozone, please also make sure that the host system satisfies all library dependencies (see *Library Dependencies* on page 30).

### 2.1.3.3 Library Dependencies

The following libraries must be present on the host system in order to run Ozone:

- libfreetype6            2.4.8        or above
- libfontconfig1        2.8.0        or above
- libxext6               1.3.0        or above
- libstdc++6            4.6.3        or above
- libgcc1                4.6.3        or above
- libc6                  2.15        or above

Please note that Ozone's Linux installer automatically resolves unmet dependencies and installs library files as required.

### 2.1.3.4 Multiple Installed Versions

Multiple versions of Ozone can co-exist on the host system if they are installed into different folders. Application settings, such as user interface fonts, are shared among the installed versions.

## 2.1.4 Uninstallation on Linux

Ozone can be uninstalled from Linux either by using a graphical package manager such as synaptic or by executing a shell command (see *Uninstall Commands* on page 30).

### 2.1.4.1 Uninstall Commands

#### Debian

```
sudo dpkg -remove Ozone
```

#### RedHat

```
sudo yum remove Ozone
```

### 2.1.4.2 Removing Application Settings

Ozone's persistent application settings are stored within the hidden file "\$Home/.config/SEGGER/Ozone.conf". In order to erase Ozone's persistent application settings, delete this file and re-login to the OS.

## 2.1.5 Installation on macOS

Ozone for macOS ships as an installer or alternatively as a disk image. The same installer or disk image is used for both 32 and 64 bit systems since it provides universal binaries.

### 2.1.5.1 Installer

The macOS-installer installs Ozone into the application folder. It provides a single installation option, which is the choice of the installation disk.

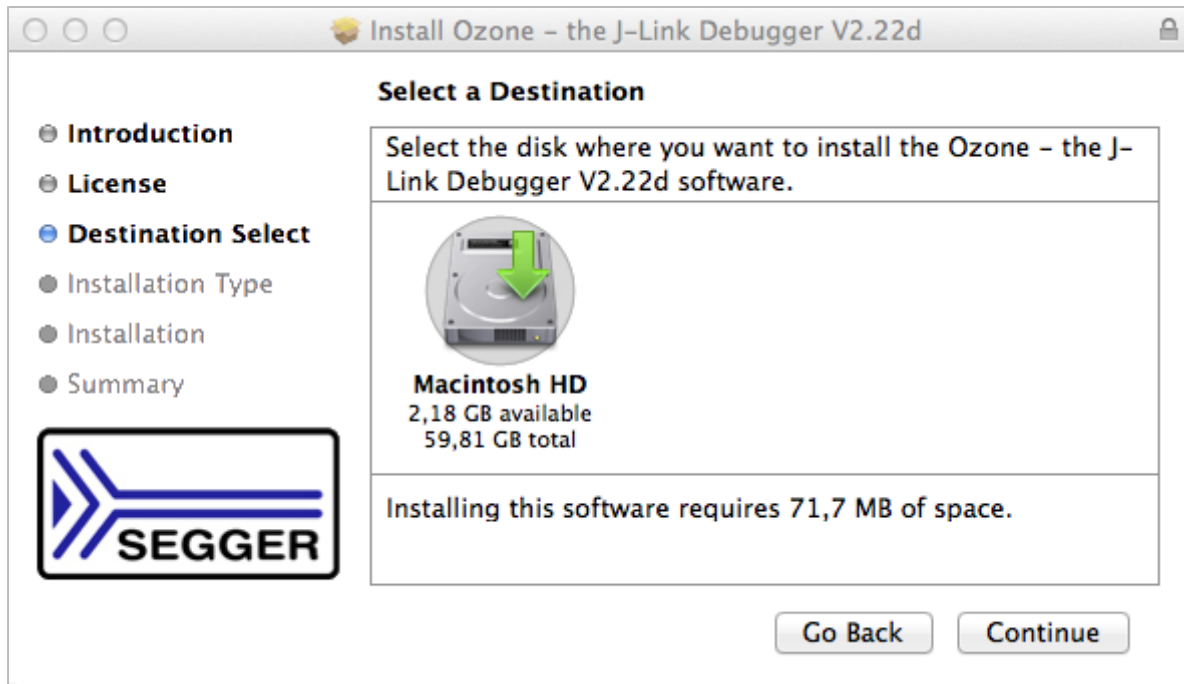

MacOS Installer

### 2.1.5.2 Disk Image

The disk image mounts as an external drive that contains the Ozone executable and its user documentation. Ozone can be run from the mounted disk out of the box – no further setup steps are required.

### 2.1.5.3 Multiple Installed Versions

Currently, only one version of Ozone can be installed on macOS. Installing a version will overwrite the previously installed version.

## 2.1.6 Uninstallation on macOS

To uninstall Ozone from macOS, move its application folder to the trash bin. The application folder is `"/applications/SEGGER/ozone"`.

### 2.1.6.1 Removing Application Settings

Ozone's persistent application settings are stored in the hidden file `$Home/Library/Preferences/com.segger.Ozone.plist`. In order to erase Ozone's persistent application settings, delete this file and re-login to the OS.

## 2.2 Using Ozone for the first time

When running Ozone for the first time, users are presented with a default user interface layout and the Project Wizard pops up.

### 2.2.1 Project Wizard

The Project Wizard provides a graphical facility to specify the required settings needed to start a debug session. The wizard hosts a total of three settings pages that are described in more detail below. The user may navigate forward and backward through these pages via the next and back buttons. Note that the Project Wizard will continue to pop up on start-up until the first project was created or opened.

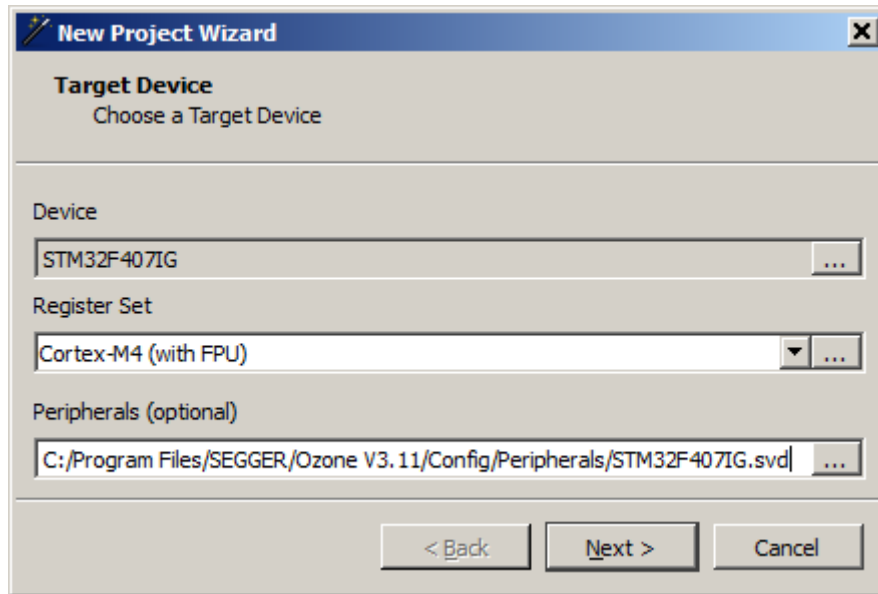

*First page of the Project Wizard*

#### Device

On the Project Wizard's first page, the user is asked to specify details about the target device. By clicking on the dotted button of the device field, a complete list of MCU's grouped by vendors is opened in a separate dialog from which the user can choose a target device.

#### Register Set

The dotted button of the register set description field is used to select an SVD file that describes the register set of the target device. An additional drop-down box enables users to select any of the standard SVD files shipped with Ozone. The selection made here governs which CPU registers will be accessible via the Registers Window and script commands.

#### Peripherals

The user may optionally specify an SVD file that describes the vendor-specific peripheral register set of the target. If a valid SVD is specified here, vendor-specific peripheral registers will become accessible via the debugger's Registers Window and script commands.



**New Project Wizard**

**Connection Settings**  
Choose a Target and Host Interface

Target Interface: JTAG

Target Interface Speed: 4 MHz

Host Interface: USB

Serial No (optional): 679000101

Emulators connected via USB

Product	Nickname	Serial No
J-Link OB-STM32F072-CortexM com		679000101
SEGGER J-Trace PRO	MyJTraceProV2	932000183

< Back   Next >   Cancel

*Second page of the Project Wizard*

On the second page of the Project Wizard, connection settings are defined.

## Target Interface

The target interface setting specifies how the J-Link/J-Trace debug probe is connected to the target. Ozone currently supports the JTAG and SWD target interfaces.

## Target Interface Speed

The target interface speed parameter controls the communication speed with the target. The range of accepted values is 1 kHz to 50 MHz. Some MCUs require a low, others an adaptive target interface speed throughout the initial connection phase. Usually, the target interface speed can be increased after the initial connection, when certain peripheral registers of the target were initialized. In case the connection fails, it is advised to retry connecting at a low or adaptive target interface speed.

## Host Interface

The host interface parameter specifies how the J-Link/J-Trace debug probe is connected to the PC hosting the debugger. All J-Link/J-Trace models provide a USB interface. Some J-Link/J-Trace models provide an additional Ethernet interface, which can be used for debugging an embedded application remotely (see *Remote Debugging* on page 195).

## Serial No. / IP Address

In case multiple debug probes are connected to the host-PC via USB, the user may enter the serial number of the debug probe he/she wishes to use. If Ethernet is selected as host interface, the caption of this field changes to IP Address and the user may either enter the IP address of the debug probe to connect to. For remote debugging, the credentials of a remote server are expected to be input here (see *Remote Debugging* on page 195).

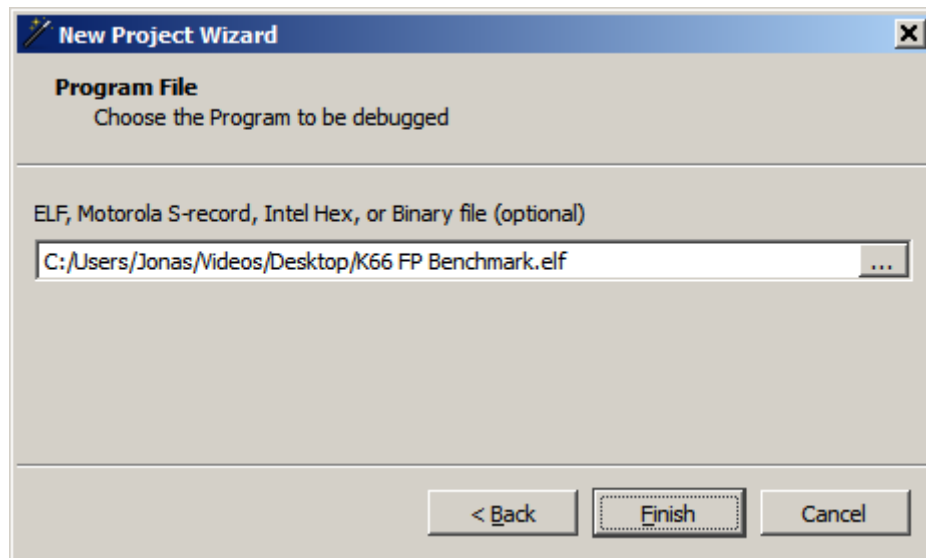

*Last page of the Project Wizard*

On the last page of the Project Wizard, the user specifies the debuggee.

### Program File

This input field specifies the program to debug. Please note that only ELF or compatible program files contain symbol information. When specifying a program file without symbol information, the debug features of Ozone are limited (see *Symbol Information* on page 163).

### Completing the Project Wizard

When the user completes the Project Wizard, a new project with the specified settings is created and the source file containing the program's entry function is opened inside the Source Viewer. The debugger is still offline, i.e. a connection to the target has not yet been established. At this point, only windows whose content does not depend on target data are operational and already display content. To put the remaining windows into use and to begin debugging the program, the debug session must be started.

## 2.2.2 Starting the Debug Session

The debug session is started by clicking on the green start button in the debug toolbar or by pressing the shortcut F5. After the startup procedure is complete, users may start to debug the program using the controls of the Debug Menu. The debugging workflow when using Ozone is described in detail in Chapter 5.

# Chapter 3

## Graphical User Interface

---

This chapter provides a description of Ozone's graphical user interface and its usage. The focus lies on a brief description of graphical elements. Chapter 5 will revisit the debugger from a functional perspective.

## 3.1 User Actions

A user action (or action for short) is a particular operation within Ozone that can be triggered via the user interface or programmatically from a script function. Ozone provides a set of around 250 user actions.

### 3.1.1 Action Tables

Section *Action Tables* on page 36 provides multiple tables that contain quick facts on all user actions. The action tables are particularly well suited as a reference when running the debugger from the command prompt or when writing script functions.

### 3.1.2 Executing User Actions

User actions can (potentially) be executed in any of the ways listed below.

Execution Method	Description
Menu	A user action can be executed by clicking on its menu item.
Toolbar	A user action can be executed by clicking on its tool button.
Hotkey	A user action can be executed by pressing its hotkey.
Command Prompt	A user action can be executed by entering its command into the Console Window's command prompt.
Script Function	A user action can be executed by placing its command into a script function.

However, some user actions do not have an associated text command and thus cannot be executed from the command prompt or from a script function. On the other hand, some actions can only be executed from these locations, but have no affiliated user interface element. Furthermore, some actions do not provide a hotkey. Section *User Actions* on page 36 provides information about which method of execution is available for the different user actions.

#### 3.1.2.1 Local and Global Hotkeys

A user action that belongs to a particular debug window may share the same hotkey with another window-local user action. As a rule of thumb, a window-local user action can only be triggered via its hotkey when the window containing the action is visible and has the input focus. On the contrary, global user actions have unique hotkeys that can be triggered without restriction.

### 3.1.3 Dialog Actions

Several user actions execute a dialog. The fact that a user action executes a dialog is indicated by three dots that follow the action's name within user interface menus.

## 3.2 Change Level Highlighting

Ozone emphasizes changed values with a set of three different colors that indicate the recency of the change. The change level of a particular value is defined as the number of times the program was stepped since the value has changed. The table below depicts the default colors that are assigned to the different change levels.

Change Level	Meaning
Level 1	The value has changed one program step ago.
Level 2	The value has changed two program steps ago.
Level 3	The value has changed three program steps ago.
Level 4 (and above)	The value has changed 4 or more program steps ago or does not display change levels.

Both foreground and background colors used for change level highlighting can be adjusted via the User Preference Dialog (see *User Preference Dialog* on page 76 or via command `Edit.Color` (see *Edit.Color* on page 266)).

### 3.3 Main Window

Ozone's Main Window consists of the following elements, listed by their location within the window from top to bottom:

- Menu Bar
- Tool Bar
- Content Area
- Status Bar

These components will be explained further down this chapter. First, the Main Window is described:

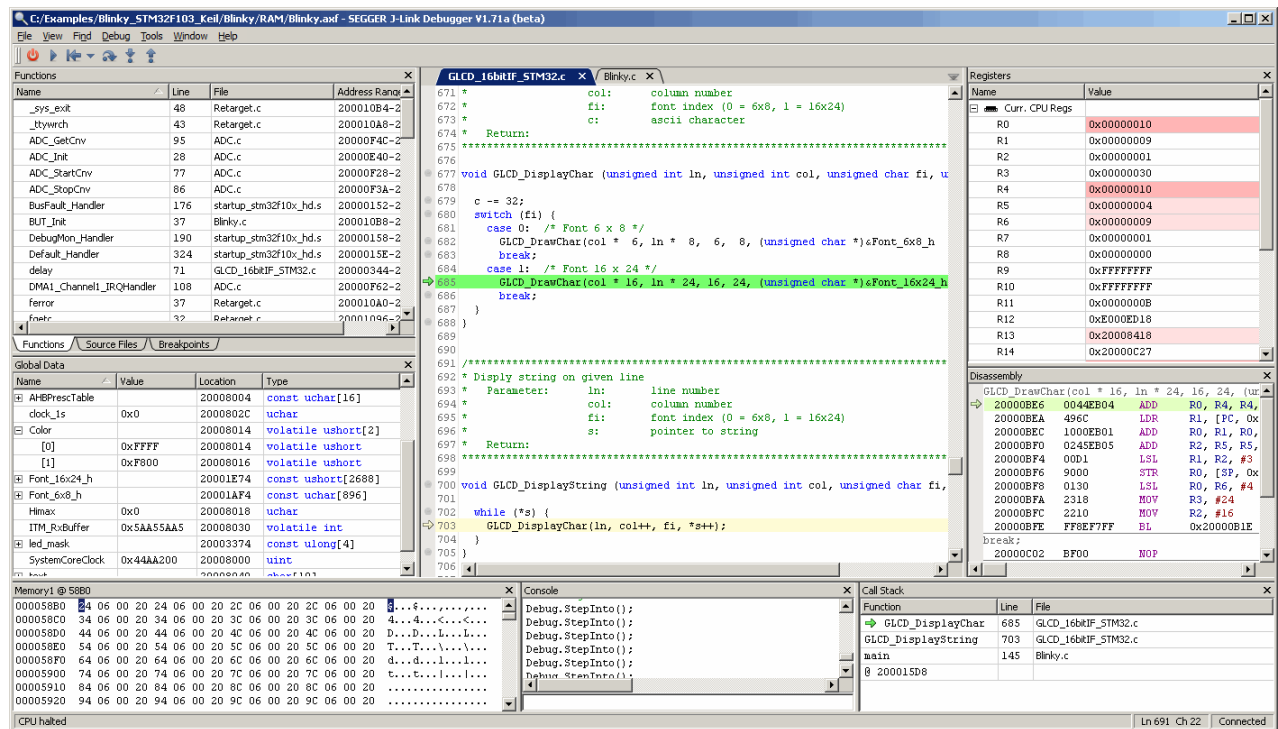

Main Window hosting debug information windows

In its center, the Main Window hosts the source code document viewer, or Source Viewer for short. The Source Viewer is surrounded by three content areas to the left, right and on the bottom. In these areas, users may arrange debug information windows as desired, as described in section *Window Layout* on page 45. The only window that cannot be undocked or repositioned is the Source Viewer itself.

## 3.4 Menu Bar

Ozone's Main Window provides a menu bar that categorizes all user actions into five functional groups. It is possible to control the debugger from the menu bar alone. The five menu groups are described below.

### 3.4.1 File Menu

The File Menu hosts actions that perform file system and related operations (see *File Actions* on page 250).

#### New

This submenu hosts actions to create a new project and to run the Project Wizard (see *Project Wizard* on page 32).

#### Open

Opens a project-, program-, data- or source-file (see *File.Open* on page 258).

#### Edit Project File

Opens the project file within the Source Viewer.

#### Save Project as

Opens a dialog that lets users save the current project to the file system.

#### Save

Saves all changes made to the active document, i.e. the document currently shown within the Source Viewer.

#### Save As...

Opens a dialog that lets users save the active document under a new path to the file system. The active document will be closed and reopened from its new location.

#### Save Copy As...

Opens a dialog that lets users save a copy of the active document to the file system.

#### Save All

Saves all modified Source Viewer documents and project files.

#### Recent Projects

The "Recent Projects" submenu contains a list of recently used projects. When an entry is selected, the associated project is opened.

#### Recent Programs

The "Recent Programs" submenu contains a list of recently opened program files. When an entry is selected, the associated program file is opened.

#### Export

A submenu that hosts an entry for each of Ozone's data exports:

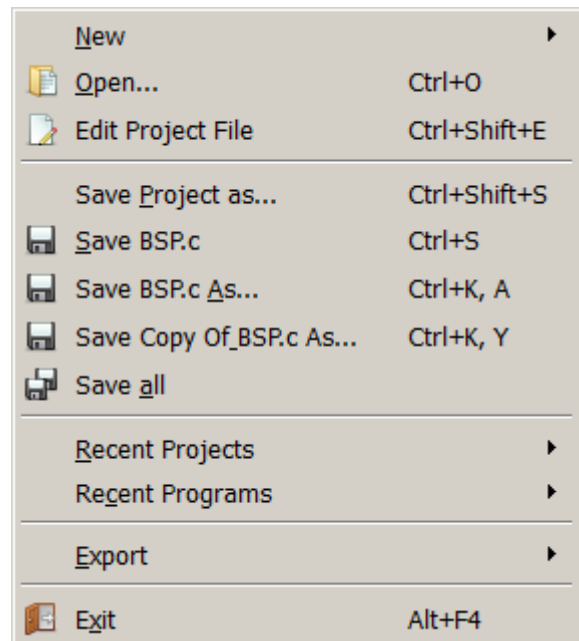

Export	Dialog	Command
Code profile	Code Profile Export Dialog	Export.CodeProfile
Disassembly	Disassembly Export Dialog	Export.Disassembly
Instruction	Instruction Trace Export Dialog	Export.Trace
Power graphs	Power Sampling Window	Export.PowerGraphs
Data graphs	Data Sampling Window	Export.DataGraphs

### 3.4.2 View Menu

The View Menu contains an entry for each debug information window. By clicking on an entry, the corresponding window is added to the Main Window at the last used position (see *Opening and Closing Windows* on page 54).

#### embOS

If an RTOS awareness plugin has been loaded using action `Project.SetOSPlugin`, an additional entry for the RTOS Window (see *RTOS Window* on page 137) is added to the View Menu.

#### Toolbars

This submenu hosts three checkable actions that define which toolbars are visible (see *Toolbars* on page 43).

#### Enter/Exit Full Screen

Enters or exit full screen mode.

### 3.4.3 Find Menu

The Find Menu hosts actions that locate program symbols and text patterns.

#### Find...

Opens the Quick Find Widget in text search mode.

#### Find In Files...

Opens the Find In Files Dialog

#### Find In Trace...

Opens the Find In Trace Dialog

#### Find Function...

Opens the Quick Find Widget in function search mode.

#### Find Global Data...

Opens the Quick Find Widget in global data search mode.





#### Find Source Files...

Opens the Quick Find Widget in source file search mode.

Find...	Ctrl+F
Find In Files...	Ctrl+Shift+F
Find In Trace...	Ctrl+Shift+T
Find Function...	Ctrl+M
Find Global Data...	Ctrl+J
Find Source File...	Ctrl+K

### 3.4.4 Debug Menu

The Debug Menu hosts actions that control program ex-

	Stop Debug Session	Shift+F5
	Continue	F5
	Reset	F4
	Step Into	F11
	Step Over	Ctrl+F11



ecution (*Debug Actions* on page 249).

### Start/Stop Debugging

Starts the debug session, if it is not already started. Stops the debug session otherwise.

### Continue/Halt

Resumes program execution, if the program is halted. Halts program execution otherwise.

### Reset

Resets the program using the last employed reset mode. Other reset modes can be executed from the action's submenu (see *Reset* on page 169).

### Step Over

Steps over the current source code line or machine instruction, depending on the active code window (see *Active Code Window* on page 46 and *Step* on page 169).

### Step Into

Steps into the current subroutine or performs a single instruction step, depending on the active code window (see *Active Code Window* on page 46 and *Step* on page 169).

### Step Out

Steps out of the current subroutine (see *Step* on page 169).

### Load/Save Snapshot

Opens the Snapshot Dialog (see *Snapshot Dialog* on page 69).

## 3.4.5 Tools Menu

The Tools Menu hosts dialog actions that allow users to edit Ozone's graphical and behavioral settings (see *Tools Actions* on page 254).

### J-Link Settings

Opens the J-Link-Settings Dialog that enables users to specify J-Link/J-Trace specific settings such as the target device and debug interface to be used (see *J-Link Settings Dialog* on page 67).

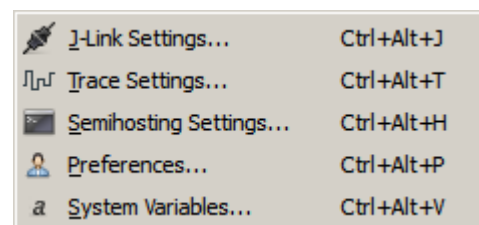

### Trace Settings

Opens the Trace Settings Dialog that is provided to configure trace (see *Trace Settings Dialog* on page 74).

### Semihosting Settings

Opens the Semihosting Settings Dialog that is provided to configure semihosting operations (see *Semihosting Settings Dialog* on page 72).

### Preferences

Opens the User Preference Dialog that enables users to specify behavioral and visual preferences of the debugger (see *User Preference Dialog* on page 76).

### System Variables

Opens the System Variable Editor that enables users to configure project-specific behavioral settings of the debugger (see *System Variable Editor* on page 73).

### 3.4.6 Window Menu

The Window Menu lists all open windows and documents and provides actions to alter the window and document state.

#### Close Window

Closes the debug window that contains the input focus.

#### Close All Windows

Closes all debug windows.

#### Undock

Undocks the debug window that contains the input focus.

#### Window List

The list of open debug information windows. By selecting an item, the corresponding debug window is opened and gains the input focus.

#### Close Document

Closes the active source document.

#### Close All Documents

Closes all source documents.

#### Close All Unedited Documents

Closes all unedited source documents.

#### Document List

The list of open source documents is appended to the window menu.

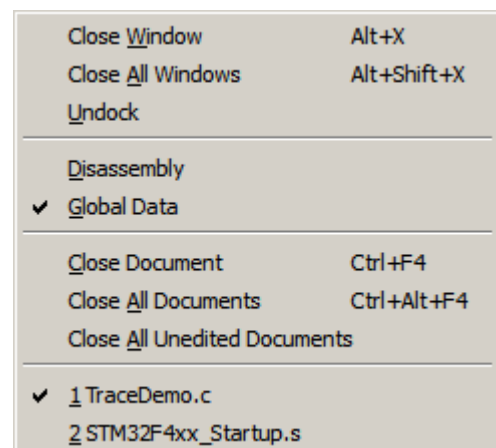

### 3.4.7 Help Menu

User help related actions.

#### User Guide

Opens the user guide and reference manual.

#### Commands

Prints a description of all user actions to the Console Window



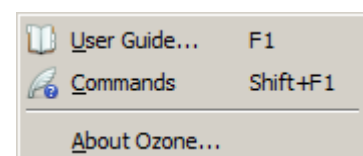

#### About Ozone

Opens the about dialog.



## 3.5 Toolbars

Three of Ozone's main menu groups – File, Debug and View – have affiliated toolbars that can be docked to the Main Window or positioned freely on the desktop. In addition, a breakpoint toolbar is provided.

Category	Toolbar
File	
Debug	
View	
Break-points	

### 3.5.1 Showing and Hiding Toolbars

Toolbars can be added to the Main Window via the toolbar menu (View → Toolbars) or by executing command `Toolbar.Show` using the toolbar's name as parameter (e.g. `Toolbar.Show("Debug")`). Removing toolbars from the Main Window works the same way using action `Toolbar.Close` (see *Toolbar.Close* on page 276).

### 3.5.2 Arranging Toolbars

Toolbars can be arranged either next to each other or above each other within the toolbar area as desired. To reposition a toolbar, pick the toolbar handle and drag it to the desired position.

### 3.5.3 Docking and Undocking Toolbars

Toolbars can be undocked from the toolbar area and positioned anywhere on the desktop. To undock a toolbar, pick the toolbar's handle and drag it outside the toolbar area. To hide an undocked toolbar, follow the instructions of section *Showing and Hiding Toolbars* on page 43.

## 3.6 Status Bar

Ozone's status bar displays information about the debugger's current state. The status bar is divided into three sections (from left to right):

- Status message and progress bar
- Window context information
- Connection state



*Status bar*

### 3.6.1 Status Message

On the left side of the status bar, a status message is displayed. The status message informs about the following objects, depending on the situation:

#### **Program State**

By default, the status message informs about the program state, e.g. "Program running".

#### **Operation Status**

When the debugger performs a lengthy operation, the status message displays the name of the operation. In addition, a progress bar is displayed that indicates the progress of the operation.

#### **Context Help**

When hovering the mouse cursor over a user interface element, the status message displays a short description of the element.

### 3.6.2 Window Context Information

The middle section of the status bar displays information about the active debug information window.

### 3.6.3 Connection State

The right section of the status bar informs about the debugger's connection state. When the debugger is connected to the target, the data transmission speed is displayed as well.

## 3.7 Debug Information Windows

Ozone provides multiple debug information windows that cover different functional areas of the debugger. This section describes the common features shared by all debug information windows. An individual description of each debug information window is given in chapter *Debug Information Windows* on page 45.

### 3.7.1 Context Menu

Each debug information window owns a context menu that provides access to the window's options. The context menu can be opened by right-clicking on the window.

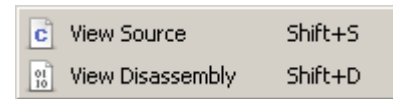

The state of switchable context menu options is maintained across sessions, i.e. binary window options remain unchanged after Ozone was closed and restarted.

### 3.7.2 Standard Shortcuts

Each debug information window supports the following set of standard hotkeys:

Hotkey	Description
ESC	Moves the input focus to the Source Viewer.
F6	Moves the input focus to next debug information window.
Shift+F6	Moves the input focus to previous debug information window.
Alt+x	Closed the current debug information window.

### 3.7.3 Window Layout

Section *Window Layout* on page 45 describes how debug information windows are added to, removed from and arranged on the Main Window.

### 3.7.4 Code Windows

Ozone includes two debug information windows that display the program's source code and assembly code, respectively. The code windows share several common properties that are described in *Code Windows* on page 45.

### 3.7.5 Table Windows

Several of Ozone's debug information windows are based on a joint table layout that provides a common set of features. A shared description of the table-based debug information windows is given in *Table Windows* on page 45.

## 3.8 Code Windows

Ozone includes two debug information windows that display program code: the Source Viewer and the Disassembly Window. These windows display the program's source code and assembly code, respectively. Both windows share multiple properties which are described below. For an individual description of each window, refer to *Source Viewer* on page 141 and *Disassembly Window* on page 106.

### 3.8.1 Program Execution Point

Ozone's code windows automatically scroll to the position of the PC line when the user steps or halts the program. In case of the Source Viewer, the document containing the PC line is automatically opened if required.

#### 3.8.1.1 Active Code Window

At any point in time, either the Source Viewer or the Disassembly Window is the active code window. The active code window determines the debugger's stepping behavior, i.e. whether the program is stepped per source code line or per machine instruction.

#### 3.8.1.2 Recognizing the Active Code Window

The active code window can be distinguished from the inactive code window by a higher color saturation level of the PC line (see the illustration below).

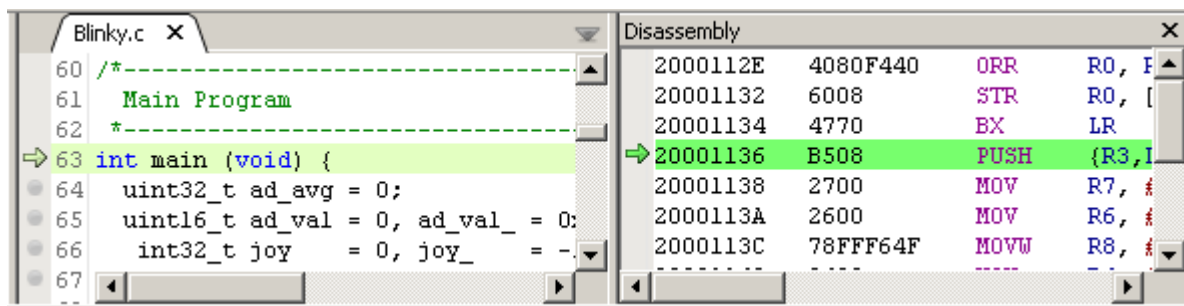

Source Viewer (inactive, left) and Disassembly Window (active, right)

#### 3.8.1.3 Switching the Active Code Window

A switch to the active code window occurs either manually or automatically.

##### Manual Switch

A manual switch of the active code window can be performed by clicking on one of the code windows. The selected window will become active while the other code window will become inactive.

##### Automatic Switch to the Disassembly Window

When the user steps or halts the program and the PC is *not* affiliated with a source code line via the program's address mapping table, the debugger will automatically switch to the Disassembly Window. The user can hereupon continue stepping the program on a machine instruction level.

##### Automatic Switch to the Source Viewer

When the program was reset or halted and the PC is affiliated with a source code line, the debugger will switch to the Source Viewer as its active code window.

## 3.8.2 Code Line Highlighting

Each code window applies distinct highlights to particular code lines. The table below explains the meaning of each highlight. Code line highlighting colors can be adjusted via the

User Preference Dialog (see *User Preference Dialog* on page 76) or via the command `Edit.Color` (see *Edit.Color* on page 266).

Highlight	Meaning
<code>for (int i = 0) {</code>	The code line contains the program execution point (PC).
<code>Function(x,y);</code>	The code line contains the call site of a function on the call stack.
<code>for (int i = 0) {</code>	The code line is the selected line.
<code>for (int i = 0) {</code>	The code line contains the instruction that is currently selected within the instruction trace window (see <i>Backtrace Highlighting</i> on page 118).

### 3.8.3 Breakpoints

Ozone's code windows provide multiple options to set, clear, enable, disable and edit breakpoints. The different options are described below.

#### 3.8.3.1 Toggling Breakpoints

Both code windows provide the following options to set or clear breakpoints on the selected code line:

Method	Set	Clear
Context Menu	Menu Item "Set Breakpoint"	Menu Item "Clear Breakpoint"
Hotkey	F9	F9
Breakpoint Bar	Single-Click	Single-Click

Breakpoints on arbitrary addresses and code lines can be toggled using the actions `Break.Set`, `Break.SetOnSrc`, `Break.Clear` and `Break.ClearOnSrc` (see *Breakpoint Actions* on page 248).

#### 3.8.3.2 Enabling and Disabling Breakpoints



The breakpoint on the selected code line can be enabled or disabled by pressing the hotkey Shift-F9. Breakpoints on arbitrary addresses and code lines can be enabled and disabled using actions `Break.Enable`, `Break.Disable`, `Break.EnableOnSrc` and `Break.DisableOnSrc` (see *Breakpoint Actions* on page 248).





#### 3.8.3.3 Editing Advanced Breakpoint Properties

Advanced breakpoint properties, such as the trigger condition or implementation type, can be edited via the Breakpoint Properties Dialog (see *Breakpoint Properties Dialog* on page 55) or via commands `Break.Edit` (see *Break.Edit* on page 320) and `Break.SetType` (see *Break.SetType* on page 317).

#### 3.8.3.4 Breakpoint Bar

Each code window hosts a breakpoint bar on its left side. The breakpoint bar displays distinct icons that provide additional information about code lines. The following table gives an overview.

Icon	Meaning
	The code line does not contain executable code.
	The code line contains executable code.
	A breakpoint is set on the code line.
	The code line contains the PC instruction and will be executed next.

Icon	Meaning
	The code line contains a call site of a function on the call stack.
	The code line contains the PC instruction and a breakpoint is set on the line.
	The code line contains a call site and a breakpoint is set on the line.
	The code line contains a tracepoint that starts trace.
	The code line contains a tracepoint that stops trace.

The display of the breakpoint bar can be toggled from the User Preference Dialog (see *User Preference Dialog* on page 76) or via command `Edit.Preference` (see *Edit.Preference* on page 265).

### 3.8.4 Code Profile Information

The code windows are able to display code profile information within a switchable sidebar area on the left side of the window.

#### 3.8.4.1 Hardware Requirements

The code profile features of Ozone require the employed hardware setup to support instruction tracing (see *Instruction Trace Window* on page 117). To use Ozone's full set of trace features, a J-Trace PRO debug probe (see *Streaming Trace* on page 176) must be employed.

#### 3.8.4.2 Code Execution Counters

When code profiling features are supported by the hardware setup, the code windows display a counter next to each text line that contains executable code. The counter indicates how often the source code line or instruction was executed.

##### Resetting Execution Counters

The execution counters are reset automatically at the same time the program is reset. A manual reset can be performed via context menu or command `Profile.Reset`.

##### Toggling Execution Counters

The display of execution counters can be toggled via the context menu.

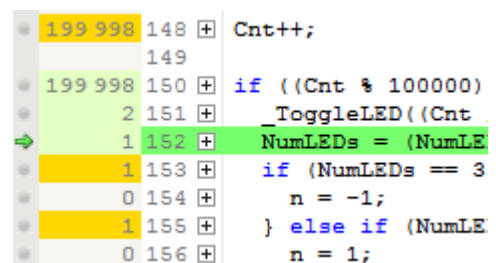

199 998	148	+	Cnt++;
	149		
199 998	150	+	if ((Cnt % 100000))
2	151	+	_ToggleLED((Cnt
1	152	+	NumLEDs = (NumLE
1	153	+	if (NumLEDs == 3
0	154	+	n = -1;
1	155	+	} else if (NumLE
0	156	+	n = 1;

#### 3.8.4.3 Execution Profile Tooltips

When hovering the mouse cursor over an execution counter, the execution profile of the affiliated source line or instruction is displayed within a tooltip:

**Fetches:** number of times the instruction was fetched from memory.

**Executed:** number of times the instruction was executed.

**Not-Executed:** number of times the (conditional) instruction was fetched from memory but not executed.

**Load:** number of times the instruction was fetched divided by the total amount of instructions fetched during program execution.

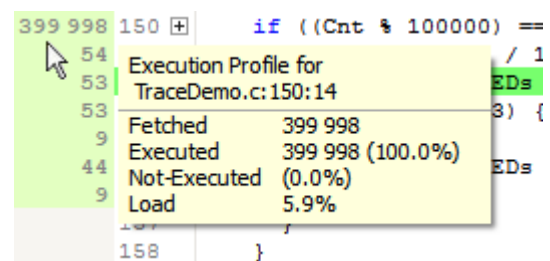

399 998	150	+	if ((Cnt % 100000)) ==
54			
53			
53			
9			
44			
9			
158			

Execution Profile for TraceDemo.c:150:14	
Fetches	399 998
Executed	399 998 (100.0%)
Not-Executed	(0.0%)
Load	5.9%





The execution profile of a source line is identical to the execution profile of the first instruction of the source line.

When user preference `PREF_EXEC_PROFILE_RESPECTS_FILTERS` is set, an instruction filtered from the code coverage statistic will not be accounted for when computing the execution profiles of source lines and instructions. (see *Adding and Removing Coverage Filters* on page 96).

### 3.8.4.4 Execution Profile Color-Codes

The background of an execution counter is painted in a style which conveys the execution profile of the affiliated source line or instruction. The following styles are used:

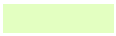

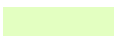

#### Conditional instructions:

Style	Description
	instruction was never fetched for execution.
	instruction has taken both execution paths.
	instruction was always executed.
	instruction was never executed.

#### Non-conditional instructions:

Style	Description
	instruction was never fetched for execution.
	instruction was executed.

#### Source lines:

Style	Description
	no instruction of the source line was fetched for execution.
	some instructions of the source line were fetched for execution, but not all.
	all instructions of the source line were fetched for execution and at least one conditional instruction of the source lines was always executed.
	all instructions of the source line were fetched for execution and at least one conditional instruction of the source lines was never executed.
	all instructions of the source line were executed at least once and all conditional instructions have taken both execution paths.

### Changing Code Profile Colors

The colors used in the styles above can be adjusted via the User Preference Dialog (see *User Preference Dialog* on page 76) or via command `Edit.Color` (see *Edit.Color* on page 266).

## 3.8.5 Text Cursor Navigation Shortcuts

Ozone's code windows provide standard text navigation/selection hotkeys. The Shift key can be held together with any of the below keys to extend the text selection to the new cursor position.

Arrow key	Moves the text cursor in the specified direction.
PgUp	Moves the text cursor one page up.
PgDn	Moves the text cursor one page down.

Arrow key	Moves the text cursor in the specified direction.
Home	Moves the text cursor to the start of the line.
End	Moves the text cursor to the end of the line.
Ctrl+Left	Moves the text cursor to the previous word.
Ctrl+Right	Moves the text cursor to the next word.
Ctrl+Home	Moves the text cursor to the start of the document.
Ctrl+End	Moves the text cursor to the end of the document.
Ctrl+PgUp	Moves the text cursor to the first visible line.
Ctrl+PgDn	Moves the text cursor to the last visible line.

## 3.9 Table Windows

Several of Ozone's debug information windows are based on a joint table layout that provides a common set of features. The Global Data Window illustrated below is an example of a table-based debug information window.

Global Data					
Name	Value	Location	Size	Type	Scope
*	*	*	*	*	*
OS_TickStepTime	0	2000 14FC	4	volatile int	OS_Global.c
OS_TickStep	0 ('\\0')	2000 1534	1	volatile uchar	OS_Global.c
OS_Status	OS_OK (0)	2000 1504	1	volatile enum	OS_Global.c
OS_sCopyright	0800 3A48 "SEGGER"	2000 14D4	4	const char*	OS_Global.c
OS_Running	1 ('\\001')	2000 151C	1	uchar	OS_Global.c
OS_pWDRoot	2000 1490	2000 1554	4	struct OS_WD_S	OS_Global.c
pNext	2000 1478	2000 1490	4	struct OS_WD_S	OS_Global.c::OS_WD_S
pNext	2000 1460	2000 1478	4	struct OS_WD_S	OS_Global.c::OS_WD_S
Period	750	2000 147C	4	int	OS_Global.c::OS_WD_S
TimeDex	1 460	2000 1480	4	int	OS_Global.c::OS_WD_S
Period	1 000	2000 1494	4	int	OS_Global.c::OS_WD_S
TimeDex	1 605	2000 1498	4	int	OS_Global.c::OS_WD_S
OS_pTLS	2000 1934	2000 1544	4	void*	OS_Global.c
OS_pTickHookRoot	2000 1440	2000 1524	4	struct OS_TICK	OS_Global.c
OS_pSemaRoot	2000 13C8	2000 1540	4	struct OS_SEMA	OS_Global.c

### 3.9.1 Member Rows

A table row that displays a button on its left side can be expanded to reveal its contained entries. A table window where multiple rows have been expanded attains a tree structure as illustrated on the right.

Global Data		
Name	Value	Size
_acDownBuffer	""	16
[0]	0 ('\\0')	1
[1]	0 ('\\0')	1
<member display limited by user preference>		
_acUpBuffer	""	1 024

#### Member Display Limit

The number of child entries that can be displayed for a table row can be limited via the User Preference Dialog. When table rows are not shown due to the display limit, an indication is displayed as shown on the right.

### 3.9.2 Column Header

#### Hiding Columns

Each table column has an entry in the context menu of the table header. When an entry is checked or unchecked, the corresponding table column is shown or hidden. The table header context menu can be opened by right-clicking on the table header.

Name	Address
*	
Reset_H	800 01
NMI_Har	800 01
HardFau	800 01
SVC_Har	800 01
Reset_H	800 01

#### Sorting Columns

Table rows can be sorted according to the values displayed in a particular column. To sort a table according to a particular column, a left click on the column header suffices. A sort indicator in the form of a small arrow indicates the column according to which the table is currently sorted. The sort strategy depends on the data type of the column.

### 3.9.3 Display Format

The table windows enable users to change the value display format of a particular (or all) value items. If supported, the value display format can be changed via the window's context menu or via commands `Window.SetDisplayFormat` and `Edit.DisplayFormat` (see *Window Actions* on page 255).

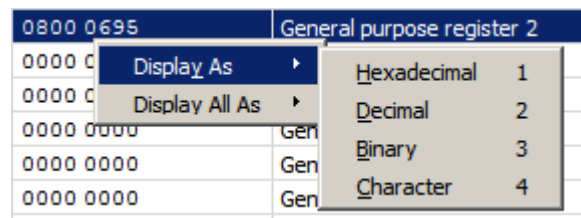

### 3.9.4 Filter and Total Value Bars

Call Graph				
Name	Stack Total	Stack Local	Code Total	Code Local
SEG	*	> 10	*	*
Total : 2	72	72	228	228
SEGGER_RTT_WriteNoLock	40	40	160	160
SEGGER_RTT_Write	32	32	68	68

Each table window provides two distinct header rows that are always visible, regardless of the scroll bar positions.

The *filter bar* (1) enables users to filter the table content. When a filter is set on a table column, only table rows whose column value matches the filter stay visible.

The *total value bar* (2) informs about the aggregate value of a table column. The aggregate value is the sum of all values currently shown within the column.

The display state of the filter and total value bars (shown or hidden) can be toggled via the context menu of the table window.

#### 3.9.4.1 Value Range Filters

Columns that display numerical data accept value range filter input. A value range filter is specified in any of the following formats:

Format	Description
x-y	keep items whose column value is contained within the range [x,y].
>x	keep items whose column value is greater than x.
≥x	keep items whose column value is greater than or equal to x.
<x	keep items whose column value is less than x.
≤x	keep items whose column value is less than or equal to x.

#### 3.9.4.2 Filter Bar Context Menu

In addition to the standard text interaction options, the filter bar context menu provides the following actions:

##### Clear All Filters

Clears all column filters.

##### Set Filter...

Opens the filter input dialog.

### 3.9.5 CSV Export

All table windows provide a context menu entry that enables users to export the (filtered) table content to a comma-separated values file.

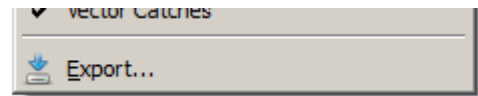

### 3.9.6 Change Level Highlighting

Multiple debug information windows highlight numeric values according to recency of their last change (see *Change Level Highlighting* on page 53).

Value
0x10
0x10
0x20
0x20008041

### 3.9.7 Letter Key Navigation

By repeatedly pressing a letter key within a table window, the table rows that start with the given letter are scrolled into view one after the other.

### 3.9.8 Table Window Preferences

Section *Table Window Settings* on page 79 lists all user preference settings pertaining to table windows.

## 3.10 Window Layout

This section describes how debug information windows can be added to, removed from and arranged on the Main Window.

### 3.10.1 Opening and Closing Windows

#### Opening Windows

Windows are opened by clicking on the affiliated view menu item (e.g. View → Breakpoints) or by executing the command `Window.Show` using the window's name as parameter (e.g. `Window.Show("Breakpoints")`). When a window is opened, it is added to its last known position on the user interface.

#### Closing Windows Programmatically

Windows can be closed via command `Window.Close` using the window's name as parameter.

### 3.10.2 Undocking Windows

Windows can be undocked from the Main Window by dragging or double-clicking the window's title bar. An undocked window can be freely positioned and resized on the desktop.

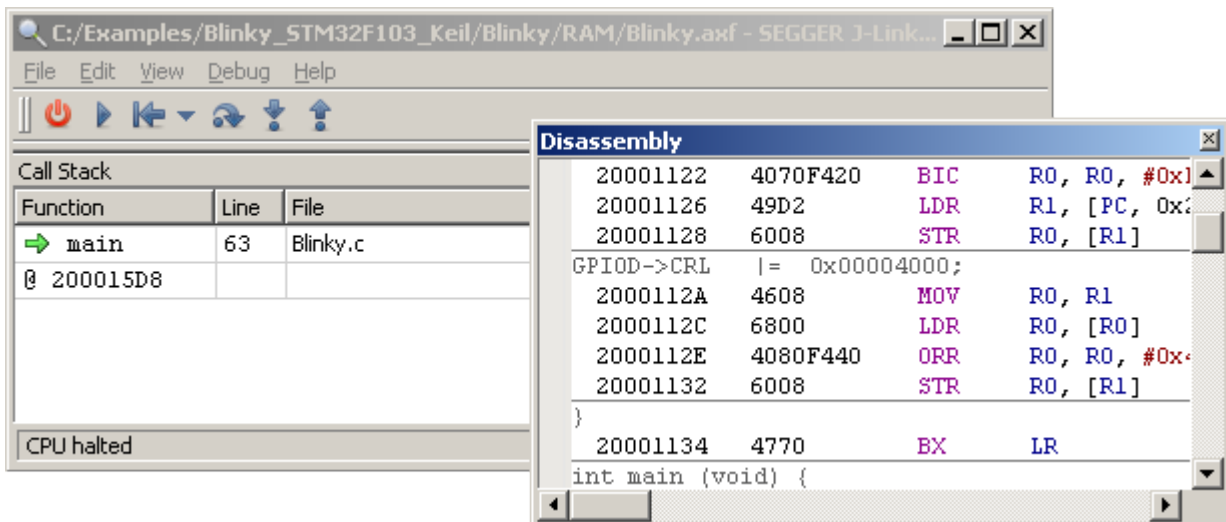

Undocked disassembly window floating over the Main Window

### 3.10.3 Docking and Stacking Windows

Windows can be docked on the left, right or bottom side of the Main Window by dragging and dropping the window at the desired position. If a window is dragged and dropped over another window the windows are stacked. More than two windows can be stacked above each other.

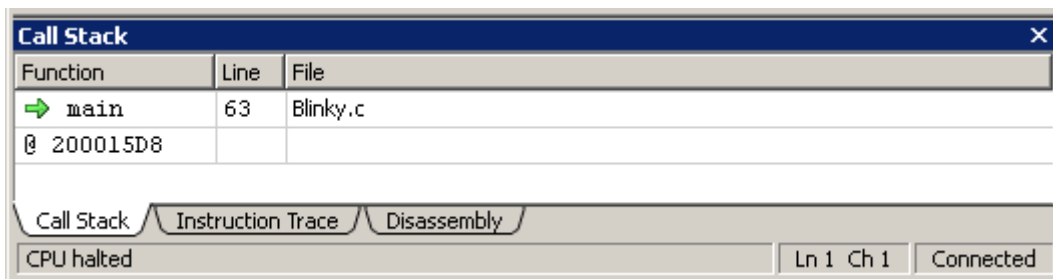

Stacked debug information windows

## 3.11 Dialogs

This section describes the different dialogs that are employed within Ozone.

### 3.11.1 Breakpoint Properties Dialog

The Breakpoint Properties Dialog enables users to edit advanced breakpoint properties such as the trigger condition and the implementation type. The dialog can be accessed via the context menu of the Source Viewer, Disassembly Window or Breakpoints/Tracepoints Window. Breakpoint properties can also be set programmatically using actions `Break.Edit` (see *Break.Edit* on page 320) and `Break.SetType` (see *Break.SetType* on page 317).

#### State

Enables or disables the breakpoint.

#### Permitted Implementation

Sets the breakpoint's permitted implementation type (see *Break.SetType* on page 317).

#### Skip Count

Program execution can only halt each Skip-Count+1 number of times the breakpoint is hit. Furthermore, the remaining trigger conditions must be met in order for program execution to halt at the breakpoint.

#### Reload

When unchecked, the skip count condition is deactivated as soon as the program halts at the breakpoint for the first time.

#### Task

Specifies the RTOS task that must be running in order for the breakpoint to be triggered. The RTOS task that triggers the breakpoint can be specified either via its name or via its ID. When the field is left empty, the breakpoint is task-insensitive.

#### Condition

An integer-type or boolean-type symbol expression that must be met in order for program execution to halt at the breakpoint. When option "trigger when true" is selected, the expression must evaluate to a non-zero value in order for the breakpoint to be triggered. When option "trigger when changed" is selected, the breakpoint is triggered each time the expression value changed since the last time the breakpoint was encountered.

#### Extra Actions

Specifies the additional actions that are performed when the breakpoint is hit. The provided options are a text message that is printed to the Console Window, a message that is displayed within a popup dialog and a script function that is executed (see *Project Script* on page 201).

### 3.11.2 Code Profile Export Dialog

The Code Profile Export Dialog is provided to save the application's code profile to a text or a CSV file (see *Code Profile Window* on page 94).

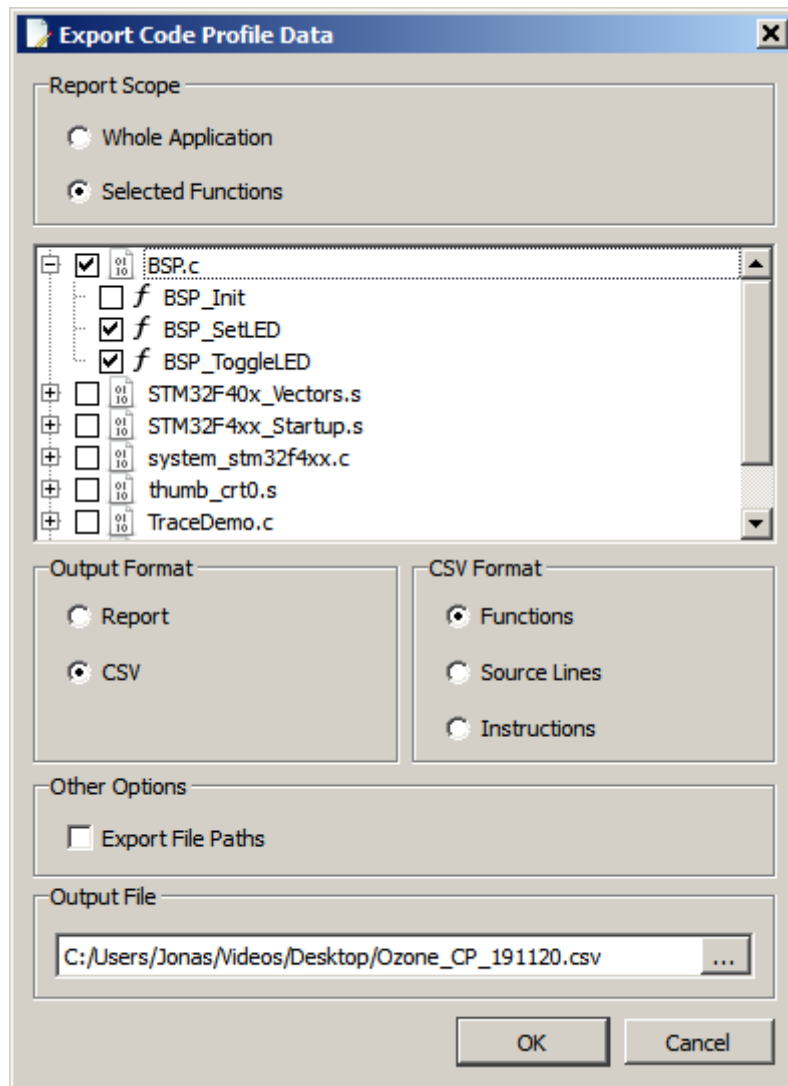

*Code Profile Export Dialog*

#### Report Scope

Functions to be covered by the output file.

#### Tree View

Allows users to select the functions to be covered by the output file.

#### Output Format

Output file format. The default option "Report" generates a human-readable text file. The alternate option "CSV" generates a comma-separated values file that can be used with table-processing software such as excel.

#### CSV Format

Available when output file format is "CSV". Specifies which program entities within the selected report scope are to be exported. For example, if the report scope contains a single file and the selected CSV format is "Instructions", then a code profile report about all instructions within the selected file is generated.



## Export File Paths

Specifies if absolute file paths (checked) or file names (unchecked) are to be exported.

## Output File

Output file path.

### 3.11.2.1 Commands

The functionality of the code profile export dialog can be accessed from script functions using command *Export.CodeProfile* on page 268.

### 3.11.2.2 Code Profile Report

Shown below is the content of a text file generated by the Code Profile Export Dialog.

---

#### Ozone Code Profile Report

```
Project:      C:/Examples/Board_686_STM32F407IG_embOS_Percepio
Application:  C:/Examples/Board_686_STM32F407IG_embOS_Percepio
Date:        23 Nov 2016
```

#### Code Coverage Summary

Module/Function	Source Lines	Instructions
core_cm4.h		
NVIC_SetPriority	3 / 5    60.0%	23 / 33    69.7%
SysTick_Config	7 / 8    87.5%	25 / 28    89.3%
Main.c		
main	4 / 11   36.4%	19 / 45   42.2%
Total	14 / 24   58.3%	67 / 106   63.2%

#### Code Profile Summary

Module/Function	Run Count	Load
core_cm4.h		
NVIC_SetPriority	2	48
SysTick_Config	1	26
Main.c		
main	1	20
Total	4	94

---

#### Code Profile Report Example

### 3.11.3 Data Breakpoint Dialog

The Data Breakpoint Dialog enables users to place data breakpoints on global program variables and individual memory addresses. Please refer to *Data Breakpoints* on page 173 for further information on data breakpoints in Ozone.

The dialog can be accessed from the context menu of the Breakpoints/Tracepoints window (see *Breakpoints/Tracepoints Window* on page 85) or from the context menu of the data symbol windows.

#### Data Location

The data location pane enables users to specify the memory address(es) to be monitored for IO accesses. When field "From Expression" is checked, the memory address results from the evaluation of a symbol expression (see *Working With Expressions* on page 183). Otherwise, the memory address is specified manually. The Mask field specifies the bits of the input address which are ignored when evaluating the location condition. An address mask of 0 monitors exactly and only the input address for IO accesses. An address mask of 0xFFFFFFFF monitors all memory addresses.

#### Access Condition

The access condition pane enables users to specify the type and size of a memory access that triggers the data breakpoint.

#### Value Condition

The value condition pane enables users to specify the memory data value required to trigger the data breakpoint. The mask field specifies the bits of the memory data value which are to be ignored when evaluating the condition. A value mask of 0 performs an exact match against the value entered within the "Value" field. A value mask of 0xFFFFFFFF matches any value and has the same effect as selecting "Ignored". The value condition can be disabled by checking the "Ignored" field.

**Set Data Breakpoint**

**Data Location**

☐ From Expression ☒ Manual

Address: 00000000 Mask: 0

**Access Condition**

Write

Access Size: Automatic

**Value Condition**

☐ Ignored

Value (hex): 0 Mask (hex): FFFFFFFF

OK Cancel

#### 3.11.3.1 Applying Changes

By pressing the OK button, a data breakpoint with the specified attributes is set in target hardware and added to the Breakpoints/Tracepoints Window. In case the debugger is disconnected from the target, the data breakpoint is added to the Breakpoints/Tracepoints Window and scheduled to be set in target hardware when the debug session is started.

### 3.11.4 Disassembly Export Dialog

The Disassembly Export Dialog is provided to save the disassembly of arbitrary memory address ranges, including source code and symbol information, to CSV and assembly code files.

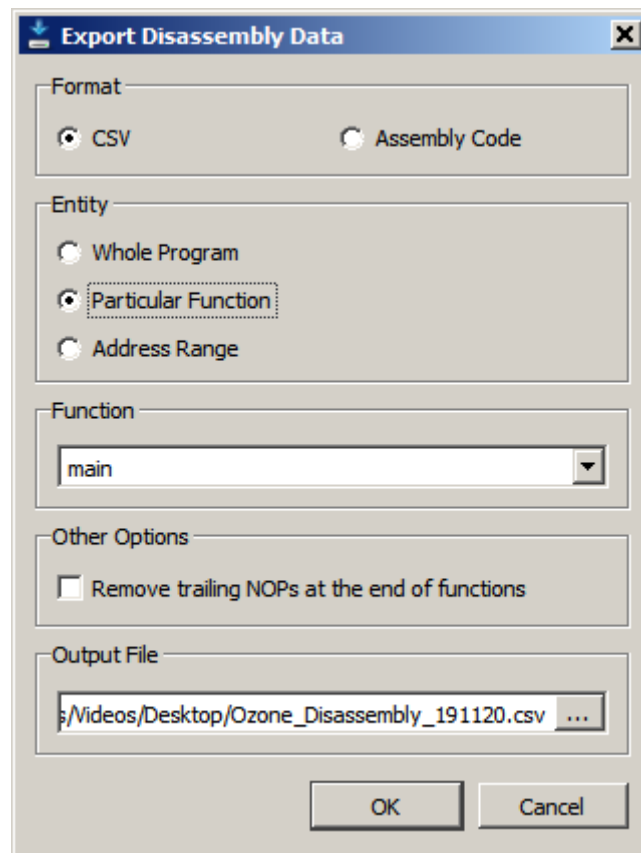

*Disassembly Export Dialog*

#### CSV

Disassembly data is exported in CSV format.

#### Assembly Code

Disassembly data is exported to a single recompilable GNU-syntax assembly code file.

#### Entity / Function

Selects the address range to be exported.

#### Remove Trailing NOPs at the end of functions

Indicates if “no-operation” instructions, emitted by the compiler for function alignment purposes, are to be filtered from the output.

#### 3.11.4.1 Exemplary Output

Shown below is an excerpt of a CSV file that was generated using the Disassembly Export Dialog.

Address	Encoding	Length	Type	Opcode	Operands	Label	Source
8001340	B480	2	THUMB	PUSH	{R7}	_Dolnit	static void,
8001342	B083	2	THUMB	SUB	SP, SP, #12		
8001344	AF00	2	THUMB	ADD	R7, SP, #0		
8001346	4B21	2	THUMB	LDR	R3, [0x080013CE]	\$t	p = &_SEC
8001348	607B	2	THUMB	STR	R3, [R7, #+0x04]		
0800134A	687B	2	THUMB	LDR	R3, [R7, #+0x04]		p->MaxNur
0800134C	2202	2	THUMB	MOV	R2, #2		
0800134E	611A	2	THUMB	STR	R2, [R3, #+0x10]		
8001350	687B	2	THUMB	LDR	R3, [R7, #+0x04]		p->MaxNur
8001352	2202	2	THUMB	MOV	R2, #2		

---

*CSV content generated by the Disassembly Export Dialog*

### 3.11.5 Find In Files Dialog

The Find In Files Dialog enables users to search for text patterns within multiple source code documents.

#### Find What

Defines the search pattern. The search pattern is either a plain text or a regular expression, depending on the type of the search (see *Use Regular Expressions* below).

#### Look In

Selects the source code documents that are to be included in the search (see *File Search Scope* on page 62).

#### Match Case

Specifies if the letter casing of the search pattern is relevant.

#### Match Whole Word

Specifies if a match must start and end at word boundaries.

#### Search Inline Assembly Code

Also search within source-inline assembly code lines.

#### Use Regular Expressions

Indicates if the search pattern is interpreted as a regular expression (checked) or as plain text (unchecked). In the first case, the search is conducted on the basis of a regular expression pattern match. In the latter case, the search is conducted on the basis of a substring match.

#### Show File Paths

Indicates if the file path of matches should be included in the search result. The search result is displayed within the Find Results Window (see *Find Results Window* on page 110).

#### Find All

Finds all occurrences of the search pattern in the selected search scope. The search result is printed to the Find Results Window.

#### Find Next/Previous

Finds the next/previous occurrence of the search pattern in the selected search scope. When a match is found, it is highlighted within the Source Viewer. After closing the Find In Files Dialog, the next/previous occurrence of the search pattern can be located using shortcut F3/Shift+F3.

In Addition, shortcut Ctrl+F3 is provided to locate the next occurrence of the word under the cursor without the need to open the Find In Files Dialog.

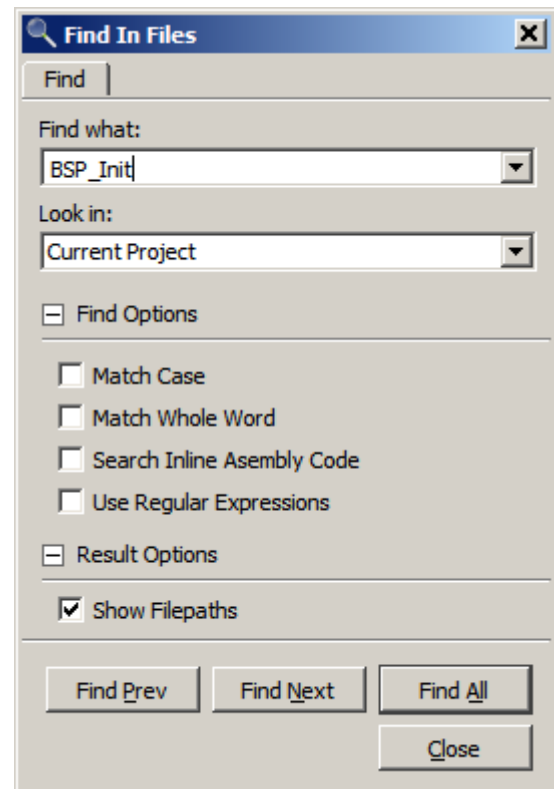

### 3.11.5.1 File Search Scope

Find in files can be conducted in one of three search scopes. The desired search scope can be specified via the “Look In” selection box of the Find In Files Dialog.

Search Scope	Description
Current Document	The search is conducted within the active document.
All Open Documents	The search is conducted within all documents that are open within the Source Viewer.
Current Project	The search is conducted within all source files used to compile the debuggee.

### 3.11.6 Find In Trace Dialog

The Find In Trace Dialog enables users to search for text patterns within the content of the Instruction Trace Window (see *Instruction Trace Window* on page 117).

#### Find what

Defines the search pattern. The search pattern is either a plain text or a regular expression, depending on the type of the search (see *Use Regular Expressions* below).

#### Look where

Defines the text columns to include within the search. When a match spans multiple text columns, the checkboxes of these text columns must be checked in order for the match to be accounted.

#### Address

Defines if the address text column is included within the search.

#### Encoding

Defines if the instruction encoding text column is included within the search.

#### Assembly Code

Defines if the assembly code text column (including mnemonics, operands and assembly comments) is included within the search.

#### Source Code

Defines if the source code text column is included within the search.

#### Function Header

Defines if call frame header titles are included within the text search (see *Call Frames*).

#### Match Case

Specifies if the letter casing of the search pattern is relevant.

#### Match Whole Word

Specifies if a match must start and end at word boundaries.

#### Use Regular Expressions

Indicates if the search pattern is interpreted as a regular expression (checked) or as plain text (unchecked). In the first case, the search is conducted on the basis of a regular expression pattern match. In the latter case, the search is conducted on the basis of a substring match.

#### Find All

Finds all occurrences of the search pattern within the selected text columns. The search result is printed to the Find Results Window.

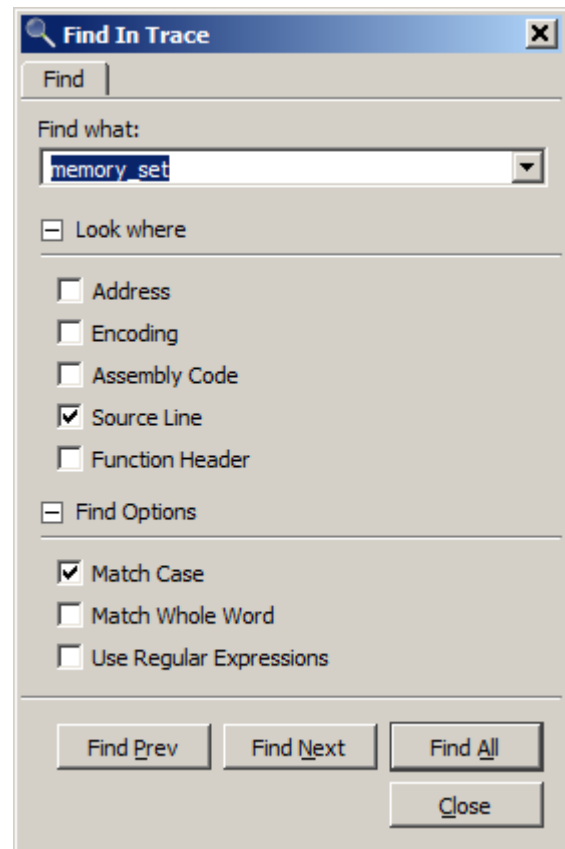

### **Find Next/Previous**

Finds the next/previous occurrence of the search pattern within the selected text columns. When a match is found, it is highlighted within the Instruction Trace Window. After closing the Find In Trace Dialog, the next/previous occurrence of the search pattern can be located using shortcut F3/Shift+F3.

In Addition, shortcut Ctrl+F3 is provided to locate the next occurrence of the word under the cursor without the need to open the Find In Trace Dialog.



### 3.11.7 Memory Dialog

The Memory Dialog is a multi-functional dialog that is used to:

- Dump target memory data to a binary file
- Download data from a binary file to target memory
- Fill a target memory area with a specific value

All values entered into the Memory Dialog are interpreted as hexadecimal numbers, even when not prefixed with "0x".

#### 3.11.7.1 Save Memory Data

In its first application, the Memory Dialog is used to save target memory data to a binary file.

##### File

The destination binary file (\*.bin) into which memory data should be stored. By clicking on the dotted button, a file dialog is displayed that lets users select the destination file.

##### Address

The addresses of the first byte stored to the destination file. Size The number of bytes stored to the destination file.

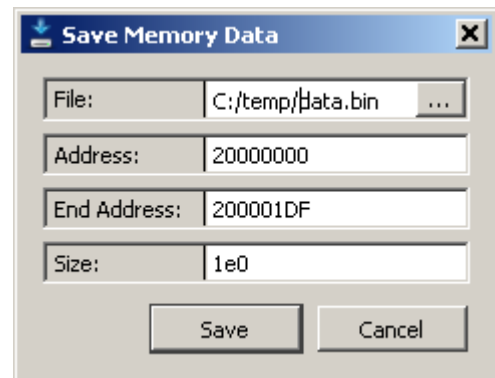

#### 3.11.7.2 Load Memory Data

In its second application, the Memory Dialog is used to write data from a binary file to target memory.

##### File

The binary file (\*.bin) whose contents are to be written to target memory. By clicking on the dotted button, a file dialog is displayed that lets users choose the data file.

##### Address

The download address, i.e. the memory address that should store the first byte of the data content.

##### End Address / Size

The number of bytes that should be written to target memory starting at the download address.

#### 3.11.7.3 Fill Memory

In its third application, the Memory Dialog is used to fill a memory area with a specific value.

##### Fill Value

The fill value.

##### Address

The start and end addresses (inclusive) of the memory area.

##### End Address / Size

The size of the memory area.

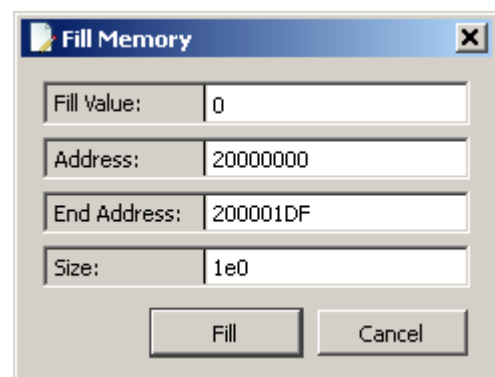

### 3.11.8 Instruction Trace Export Dialog

The Instruction Trace Export Dialog is provided to save the current instruction trace record to a CSV file.

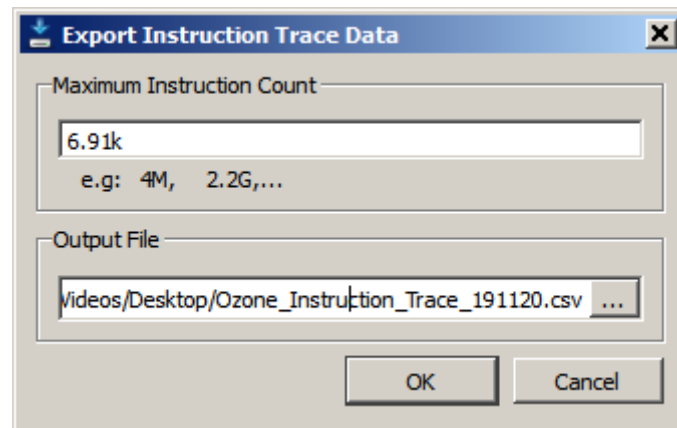

*Instruction Trace Export Dialog*

#### Maximum Instruction Count

Maximum number of instructions to export.

#### Output File

Output file.

#### 3.11.8.1 Exemplary Output

Shown below is an excerpt of a CSV file that was generated using the Instruction Trace Export Dialog.

Address	Encoding	Length	Type	Opcode	Operands	Label	Source
8001340	B480	2	THUMB	PUSH	{R7}	_Dolnit	static void
8001342	B083	2	THUMB	SUB	SP, SP, #12		
8001344	AF00	2	THUMB	ADD	R7, SP, #0		
8001346	4B21	2	THUMB	LDR	R3, [0x080013CE]	\$t	p = &_SEC
8001348	607B	2	THUMB	STR	R3, [R7, #+0x04]		
0800134A	687B	2	THUMB	LDR	R3, [R7, #+0x04]		p->MaxNur
0800134C	2202	2	THUMB	MOV	R2, #2		
0800134E	611A	2	THUMB	STR	R2, [R3, #+0x10]		
8001350	687B	2	THUMB	LDR	R3, [R7, #+0x04]		p->MaxNur
8001352	2202	2	THUMB	MOV	R2, #2		

*CSV content generated by the Instruction Trace Export Dialog*

### 3.11.9 J-Link Settings Dialog

The J-Link-Settings-Dialog enables users to configure J-Link/J-Trace related settings, such as the target model and the debug interface. Refer to *Project Wizard* on page 32 for a description of these settings.

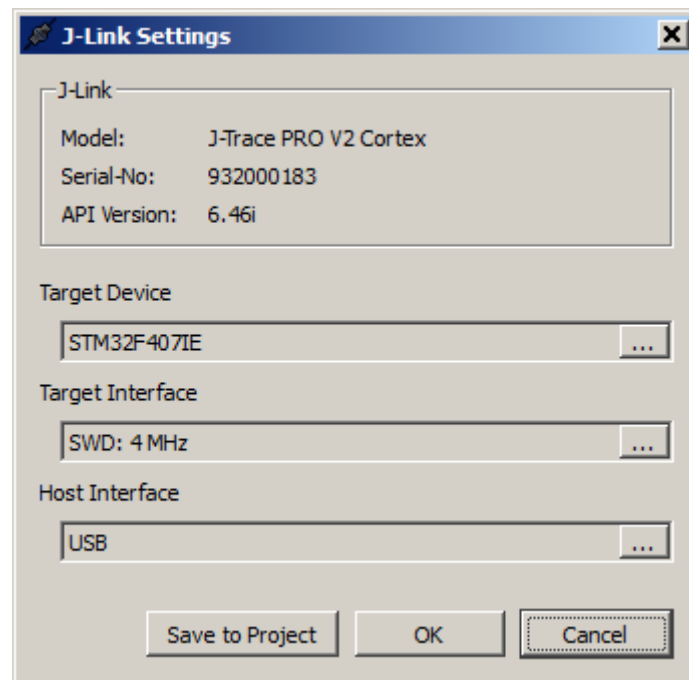

*J-Link Settings Dialog*

#### 3.11.9.1 Opening the J-Link Settings Dialog

The J-Link Settings Dialog can be opened from the Tools Menu or by executing command `Tools.JLinkSettings`.

#### 3.11.9.2 Applying Changes

##### Save To Project

By clicking the "Save To Project" button, the selected J-Link settings are written to the project file and thereby applied persistently.

##### OK

By clicking the Ok button, the selected J-Link settings are applied to the current session only.

### 3.11.10 Project Load Diagnostics Dialog

The Project Load Diagnostics Dialog notifies users about erroneous project settings and other project loading issues, such as syntax errors. This dialog is only shown when required, and only during loading of a project file.

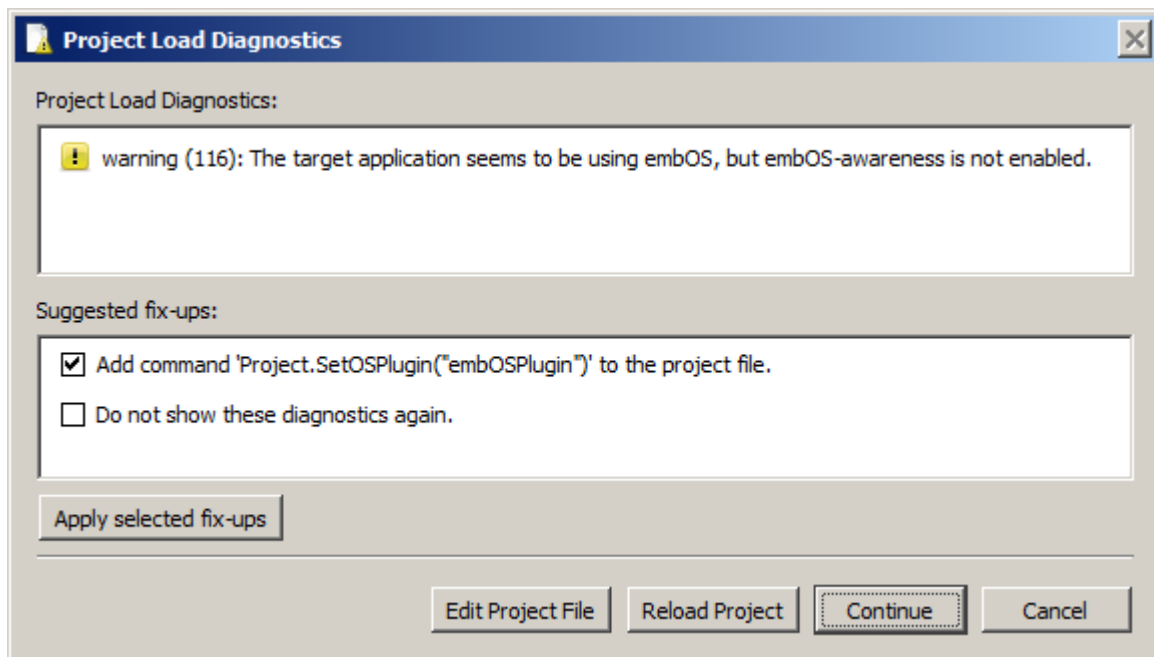

*Project Load Diagnostics Dialog*

#### 3.11.10.1 Project Load Diagnostics

For each issue encountered during project loading, an entry is added to the load diagnostics table. This entry provides a basic description of the issue and an index into Ozone's application message table. The application message table usually provides further information about the issue (see *Errors and Warnings* on page 242).

#### 3.11.10.2 Suggested Fix-Ups

For each issue that the debugger knows how to resolve automatically, an entry is added to the fix-ups table.

#### 3.11.10.3 Buttons

##### **Apply selected fix-ups**

Applies the selected fix-ups and updates the project file.

##### **Edit Project File**

Closes the dialog, cancels project loading and opens the project file within the Source Viewer.

##### **Reload Project**

Closes the dialog and reloads the project file.

##### **Continue**

Closes the dialog and continues project file loading.

##### **Cancel**

Closes the dialog and unloads the project.

### 3.11.11 Snapshot Dialog

The snapshot dialog enables users to save and load debug snapshots (see *Debug Snapshots* on page 193). The dialog has two display modes: a “save snapshot” and a “load snapshot” mode.

#### 3.11.11.1 Load Snapshot

When opened in load mode, the snapshot dialog informs about basic properties of the snapshot to be loaded, such as the employed target device and program file. The snapshot dialog can be opened in load mode from the Debug Menu or by executing command `Debug.LoadSnapshot`.

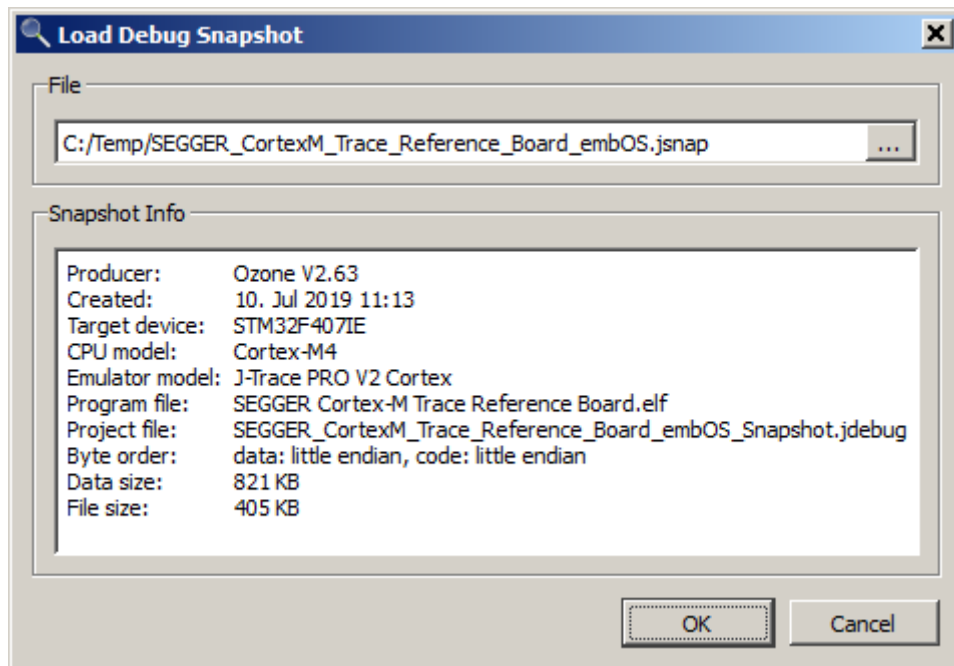

#### Snapshot Load Diagnostics

A requirement for the successful restoration of a debug session from a snapshot is that the snapshot settings match the project settings. In particular, the program file must binary-match the program file at the time the snapshot was saved. When any mismatches occur, the snapshot load diagnostics dialog will be shown to inform the user.

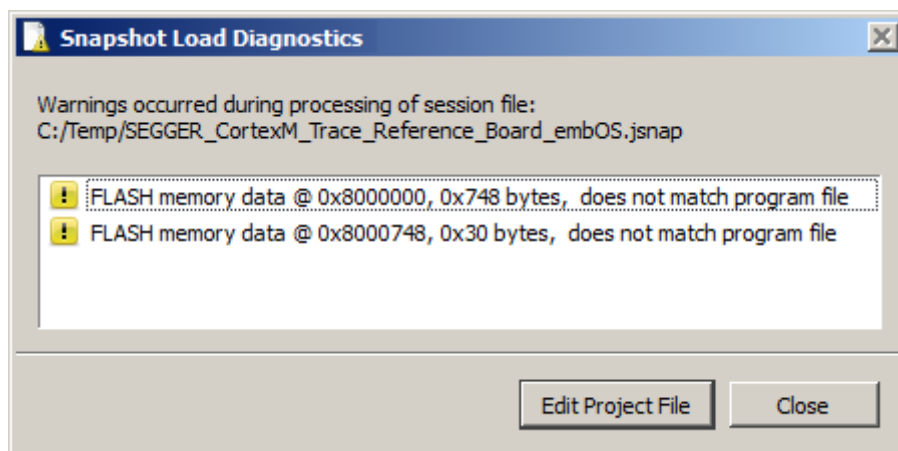

### 3.11.11.2 Save Snapshot

When opened in save mode, the snapshot dialog enables users to define what data will be saved to the snapshot. In particular, the dialog provides two sub-dialogs that allow to define what components of the system state, i.e. which target memory regions and registers, are to be saved.

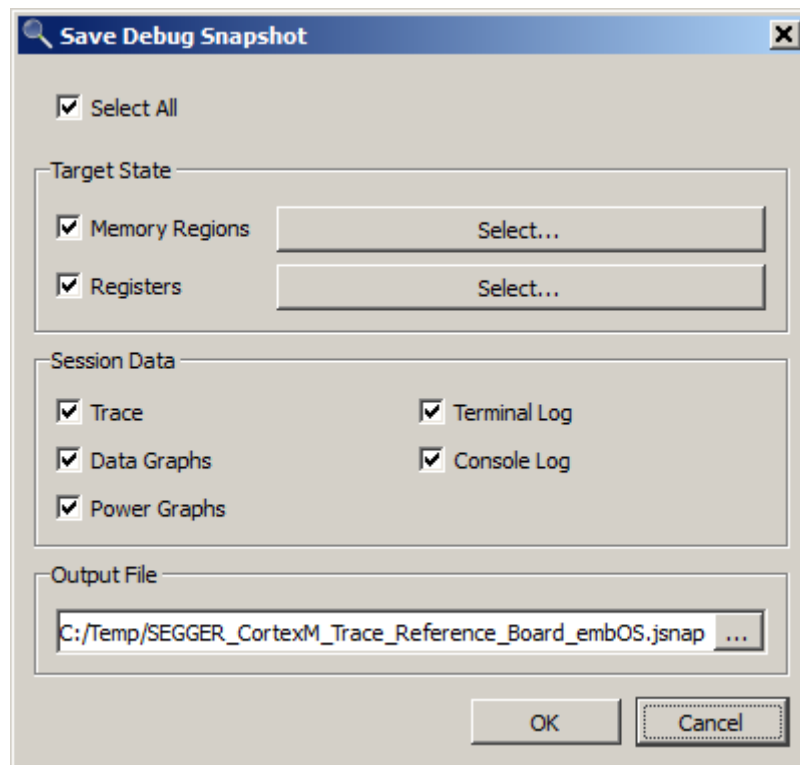

The snapshot dialog can be opened in save mode from the Debug Menu or by executing command `Debug.SaveSnapshot`.

### 3.11.11.3 Memory Selection

The "Memory Selection" sub-dialog of the snapshot dialog enables users to define the target memory regions to be stored to the snapshot.

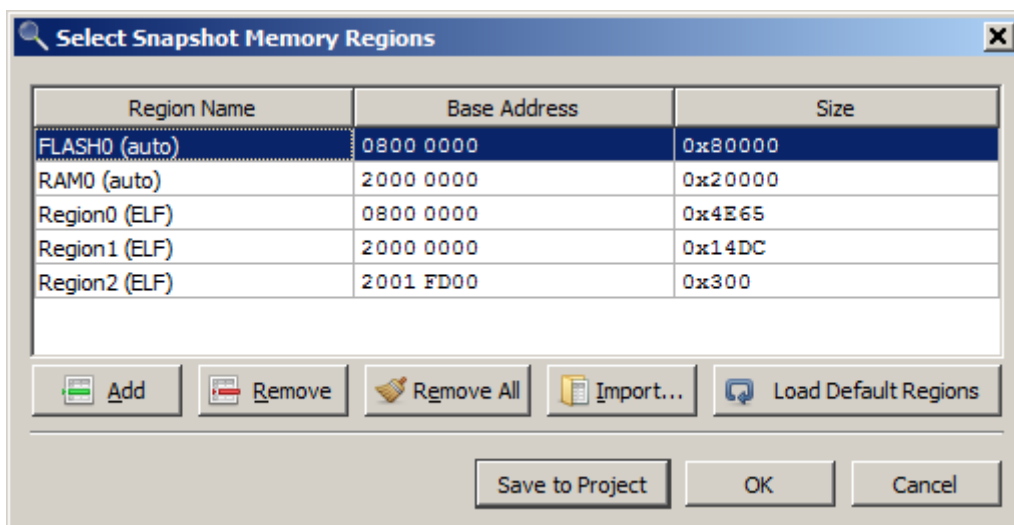

#### Import

Adds the memory regions defined by an Embedded Studio memory map file to the list.

## Restore Defaults

Resets to the default configuration, which is:

- all FLASH and RAM region defined for the target by J-Link/J-Trace.
- all ELF program data sections with the allocatable flag (A) set.

## Save to Project

Applies changes persistently by writing them to the user file of the project.

## Ok

Applies changes to the current session only.

### 3.11.11.4 Register Selection

The “Register Selection” sub-dialog of the snapshot dialog enables users to define the target registers to be stored to the snapshot.

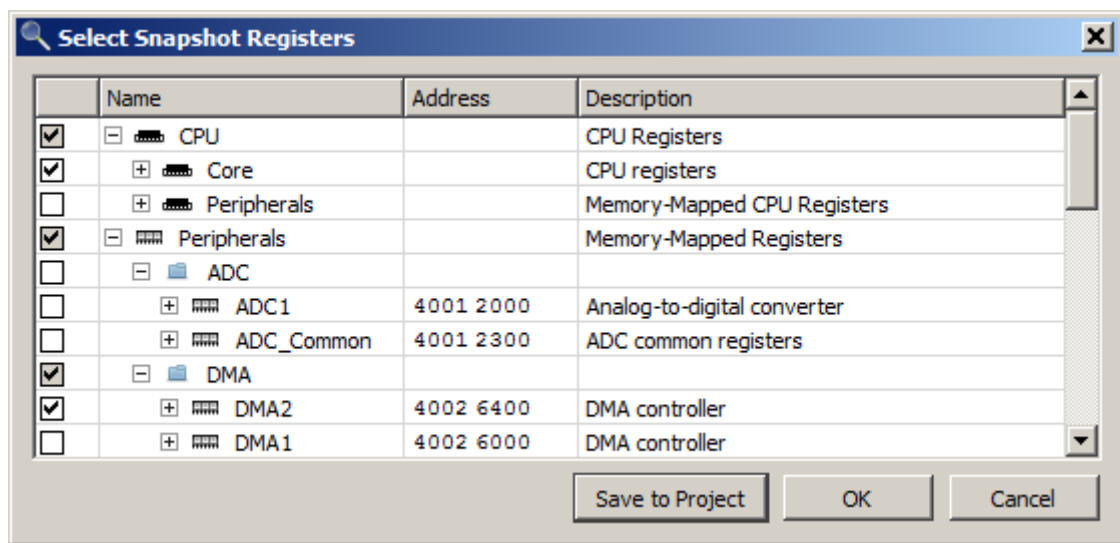

Users may save CPU registers and peripheral registers to the snapshot, although only CPU registers will be automatically restored when the snapshot is loaded (see *Advanced System Restore* on page 193).

## Save to Project

Applies changes persistently by writing them to the user file of the project.

## Ok

Applies changes to the current session only.

### 3.11.12 Semihosting Settings Dialog

The semihosting settings dialog enables users to conveniently edit any of the semihosting settings described in section *Project.ConfigSemihosting* on page 297. The dialog can be opened from the tools menu or the context menu of the Terminal Window (see *Terminal Window* on page 147). An elaborate description of Ozone's semihosting facility can be found in section *Semihosting* on page 179.

**Semihosting Settings**

**Semihosting Operations**

Allow File Read: Yes

Allow File Write: Yes

Allow File Rename: Yes

Allow File Remove: Yes

**Semihosting Configuration**

Semihosting on SVC: Yes, ask on non-semihosting SVC

Semihosting on BKPT: Yes

Semihosting on Breakpoint: Yes

User Input: User input via popup dialog

☒ **Advanced Configuration**

Thumb SVC Number:

ARM SVC Number:

BKPT Number:

BP Address:

Save to Project OK Cancel

#### Save to Project

Applies changes persistently by writing them to the user file of the project.

#### OK

Applies changes to the current session only.



### 3.11.13 System Variable Editor

Ozone defines a set of system variables that control project-specific behavioral aspects of the debugger. The System Variable Editor lets users observe and edit these variables in a tabular fashion. A description of each system variable is provided by section *System Variable Identifiers* on page 236.

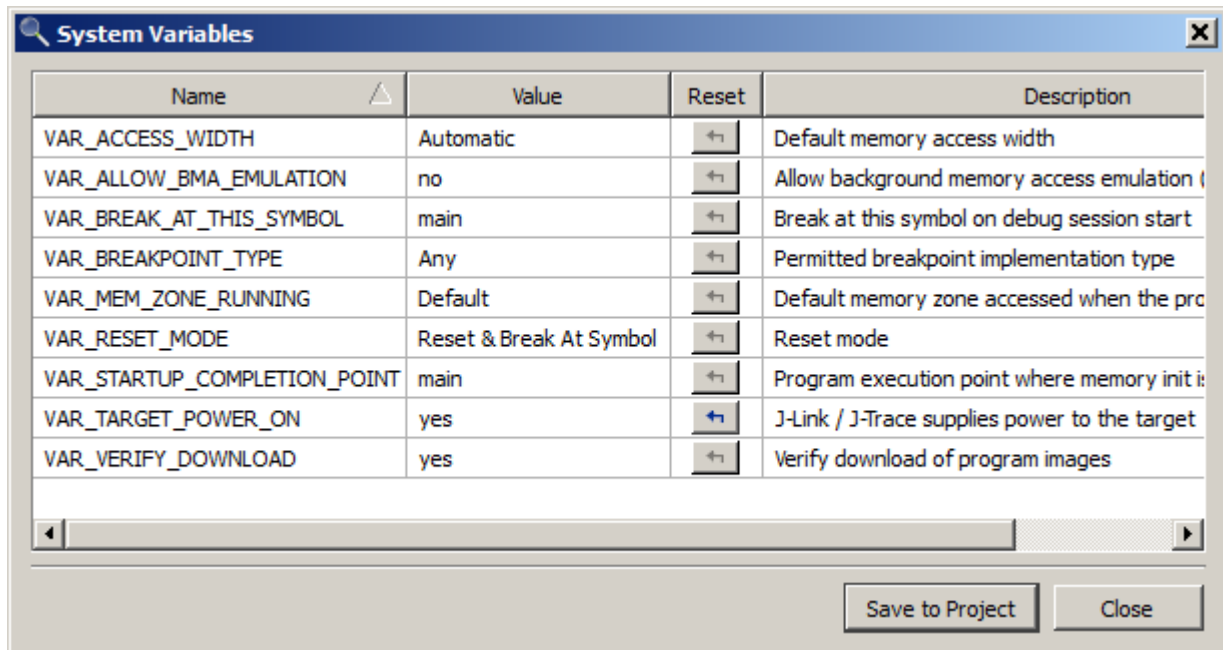

*System Variable Editor*

#### 3.11.13.1 Opening the System Variable Editor

The System Variable Editor can be opened from the Main Menu (Edit → System Variables) or by executing command `Tools.SysVars`.

#### 3.11.13.2 Editing System Variables Programmatically

The command `Edit.SysVar` on page 266 is provided to manipulate system variables within script functions or at the command prompt (see *Command Prompt* on page 99).

#### 3.11.13.3 Applying Changes

##### Save To Project

By clicking the "Save To Project" button, the displayed system variable state is written to the project file and thereby applied persistently.

##### Ok

By clicking the Ok button, the selected J-Link settings are applied to the current session only.

### 3.11.14 Trace Settings Dialog

The Trace Settings Dialog enables the user to configure the available trace input sources.

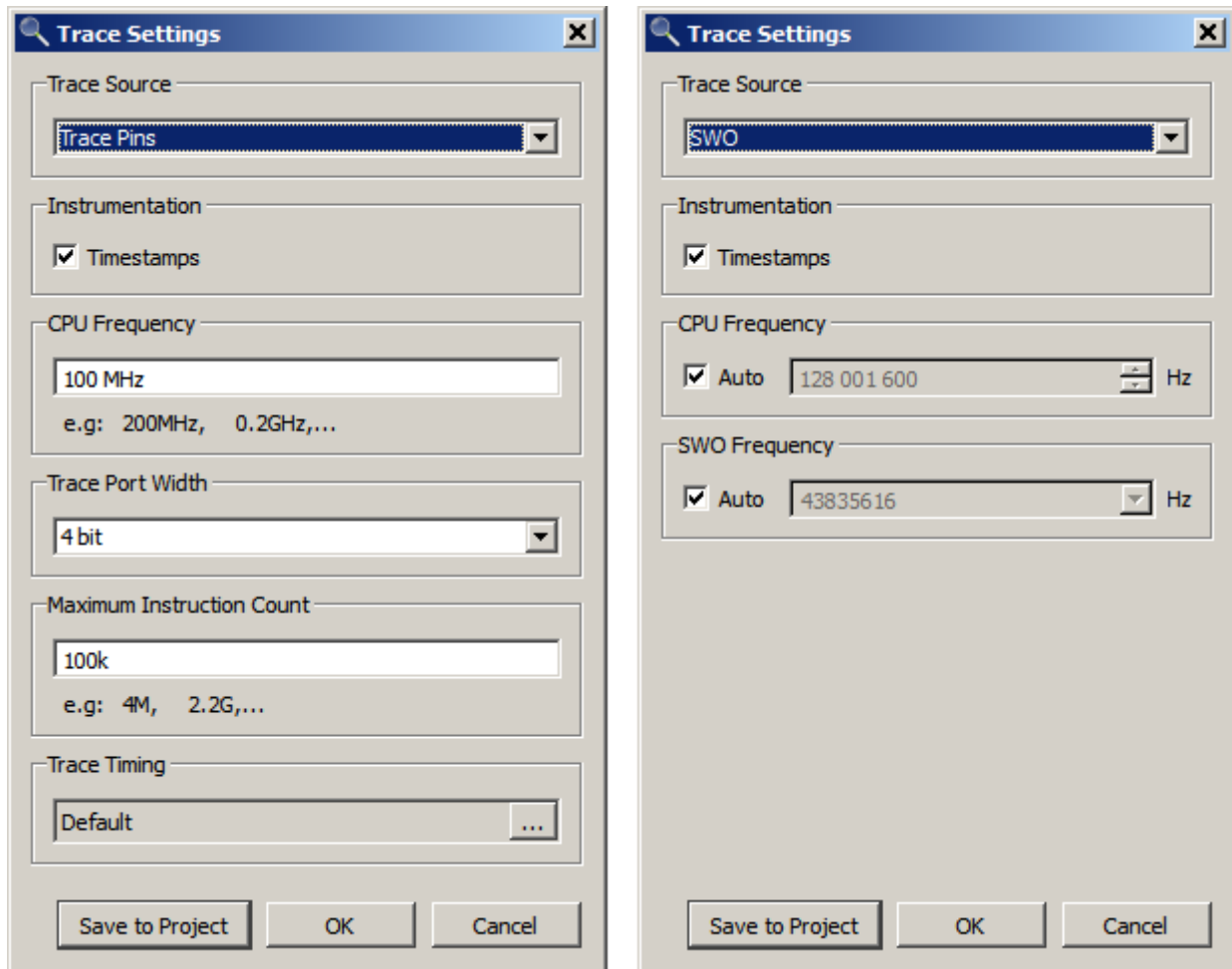

#### Trace Source

Selects the trace source to be used:

Trace Source	Description
Trace Pins	Instruction Trace (ETM) data is read realtime-continuously from the target's trace pins and supplied to Ozone's Trace Windows. This option requires a J-Trace debug probe to be employed (see <i>Streaming Trace</i> on page 176).
Trace Buffer	Instruction Trace (ETM) data is read from the target's trace data buffer and supplied to Ozone's Trace Windows.
SWO	"Printf-type" textual application (ITM) data is read via the SWO channel and supplied to Ozone's <i>Terminal Window</i> on page 147.

For detailed information on ETM and ITM trace and how to set up your hardware and software accordingly, please consult the [J-Link User Guide](#).

#### Note

The simultaneous use of multiple trace sources in Ozone is currently not supported.

### Timestamps

Specifies if the target is to output cycle counters (instruction execution timestamps) multiplexed with the pin trace. The cycle counters are employed by various debug windows to present users with information about the CPU time spend inside individual program entities.

### CPU Frequency

Specifies the constant conversion factor to use when converting cycle counters to time values and vice versa.

### Trace Port Width

Specifies the number of trace pins comprising the target's trace port (see *Project.SetTracePortWidth* on page 300).

### Maximum Instruction Count

The maximum number of instructions that are read from the selected trace source before readout is stopped.

### Trace Timing

Specifies the software delays to be applied to the individual trace port data lines. This essentially performs a software phase correction of the trace port's data signals (see *Project.SetTraceTiming* on page 300).

### SWO Clock

Specifies the signal frequency of the SWO trace interface in Hz. (see *Project.ConfigSWO* on page 301).

### CPU Clock

Specifies the core frequency of the target in Hz. (see *Project.ConfigSWO* on page 301).

## 3.11.14.1 Opening the Trace Settings Dialog

The Trace Settings Dialog can be opened from the Main Menu (Edit → Trace Settings) or by executing command `Tools.TraceSettings`.

## 3.11.14.2 Applying Changes

### Save To Project

By clicking the "Save To Project" button, the selected trace settings are written as Ozone commands to the project file and thereby applied persistently.

### Ok

By clicking the Ok button, the selected trace settings are applied to the current session only.

### 3.11.15 User Preference Dialog

The User Preference Dialog provides multiple user-specific options. In particular, fonts, colors and switchable items such as line numbers and sidebars can be customized.

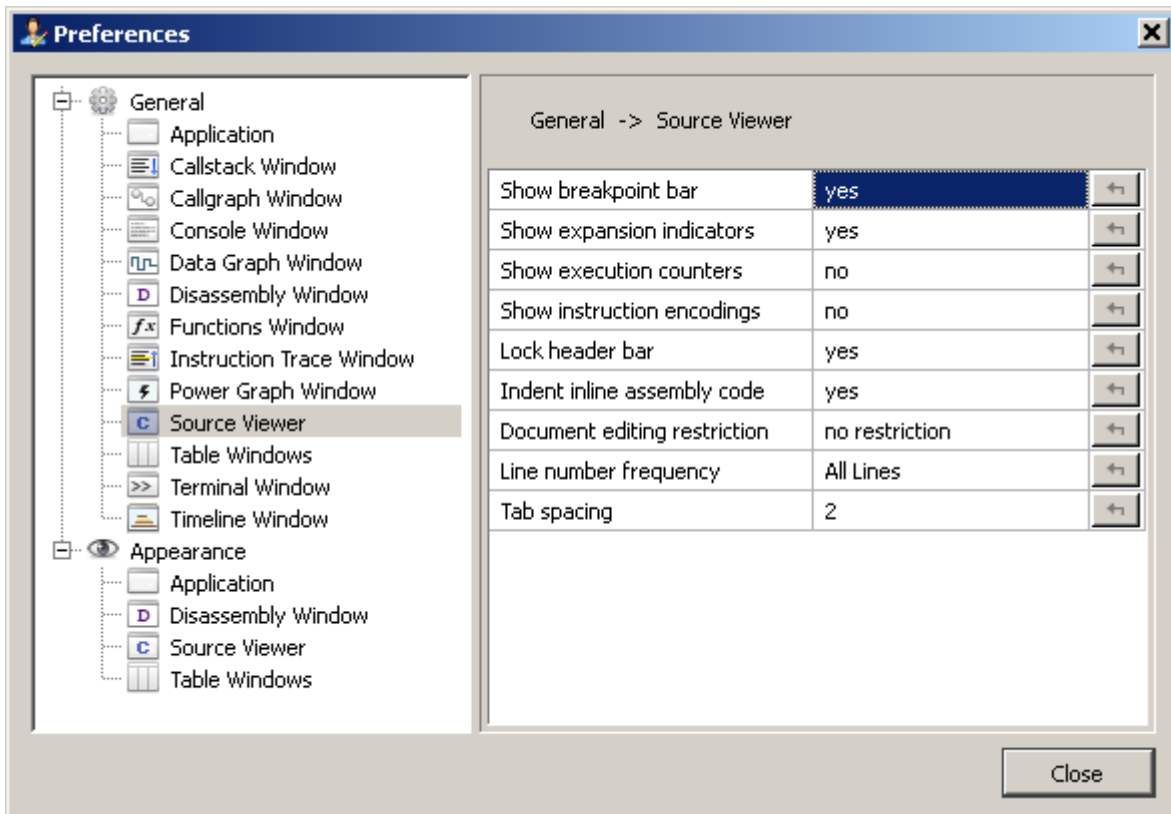

User preference dialog

#### 3.11.15.1 Opening the User Preference Dialog

The User Preference Dialog can be opened from the Main Menu (Edit → Preferences) or by executing command `Tools.Preferences` (see *Tools.Preferences* on page 264).

#### 3.11.15.2 Dialog Components

##### Page Navigator

The Page Navigator on the left side of the User Preference Dialog displays the available settings pages grouped into two categories: general and appearance. Each settings page applies to a single or multiple debug information windows, as indicated by the page name.

##### Settings Pane

The Settings Pane on the right side of the User Preference Dialog displays the settings associated with the selected page.

#### 3.11.15.3 General Application Settings

This settings page lets users adjust general application settings.

Setting	Description
Open the most recent project on startup	When set, the most recent project is opened when the debugger is started. When unset, a welcome screen is displayed when the debugger is started.
Show a popup dialog when project settings are erroneous	When set, a popup dialog is displayed when the project file contains errors or inconsistent settings.

Setting	Description
Show progress bar while running	When set, a moving progress bar is animated within Ozone's status bar area while the program is executing.
Show dialog option "Do not show again"	When set, popup-dialogs contain a checkbox that enables users to stop the dialog from popping up.
Reset all dialog options "do not show again"	When set, the users choice for all dialog options "Do not show again" is reset when the preference dialog is closed.
Show tooltips	Toggles the display of mouse-over tooltips.
Append type signatures to function names	When set, type signatures are appended to function names.
Prepend class names to C++ member functions	When set, C++ member functions are prefixed with the class name.
Allow automatic creation of output directory paths	When set, directory paths are automatically created as necessary for file output operations.
Block Separator	Separator character used to delimit blocks within the display texts of large integer numbers.

#### 3.11.15.4 Call Stack Window Settings

Setting	Description
Callstack layout	Selects if the current frame is displayed on top or at the bottom of the call stack.
Callstack depth limit	Maximum number of frames that are displayed within the Call Stack Window.
Show parameter names/values/types	When set, the display text of a call frame is augmented with the names/values/types of the parameters of the affiliated function.

#### 3.11.15.5 Call Graph Window Settings

Setting	Description
Group by root functions	When set, the call graph window contains an (expandable) entry for each root function of the program. When unset, the top level contains an entry for each program function.

#### 3.11.15.6 Console Window Settings

Setting	Description
Show timestamps	When set, all messages logged to the Console Window are prefixed with a time stamp.

#### 3.11.15.7 Data Sampling Window Settings

Setting	Description
Data limit	Data limit, in KB, of the data sampling window. When the data limit is surpassed, the oldest data is overwritten.

### 3.11.15.8 Disassembly Window Settings

Setting	Description
Show source	When set, the assembly code is augmented with source code text to improve readability.
Show labels	When set, the assembly code is augmented with labels to improve readability.
Show breakpoint bar	Toggles the breakpoint bar (see <i>Breakpoint Bar</i> on page 47).
Show execution counters	Toggles instruction execution counters (see <i>Code Execution Counters</i> on page 48).
Show instruction encodings	Toggles instruction encodings.
Show pseudo instructions	When set, pseudo instruction syntax is preferred over normal syntax within disassembly.
Register name format	Selects the register name format.
Hide mapping symbol labels	Specifies if mapping symbol labels should be hidden from disassembly.

### 3.11.15.9 Instruction Trace Window Settings

Setting	Description
Show instruction encodings	Toggles instruction encodings.
Timestamp Format	Selects the time stamp format (see <i>Trace Timestamp Formats</i> on page 229).

### 3.11.15.10 Power Sampling Window Settings

Setting	Description
Maximum sample count	Maximum number of samples than can be processed and displayed by the Power Sampling Window.

### 3.11.15.11 Source Viewer Settings

Setting	Description
Show breakpoint bar	Toggles the breakpoint bar (see <i>Breakpoint Bar</i> on page 47).
Show expansion indicators	Toggles expansion indicators.
Show execution counters	Toggles execution counters (see <i>Code Execution Counters</i> on page 48).
Show instruction encodings	Toggles instruction encodings within inline assembly code text lines.
Lock header bar	When set, the header bar is visible at all times. When unset, the header bar is only visible when hovered with the mouse.
Indent inline assembly code	When set, inline assembly code text lines are indented in relation to the affiliated source statement.
Document editing restriction	Selects when editing of source code documents is disabled.

Setting	Description
Line number frequency	Selects the frequency of source code text lines that display line numbers.
Tab Spacing	Number of white spaces drawn for each tabulator in the source text.

### 3.11.15.12 Table Window Settings

Setting	Description
Show text value for...	By setting a data type's option to yes, all symbols of this data type display their value in the format "<number> (<text representation>)" instead of just "<number>".
Globally hide filter bars	When set, the display of table filter bars is globally disabled (see <i>Filter and Total Value Bars</i> on page 52).
Globally hide total value bars	When set, the display of total value bars is globally disabled (see <i>Filter and Total Value Bars</i> on page 52).
Symbol member count display limit	Maximum number of members that are displayed for complex-type symbols such as arrays.
Hide C++ class member functions	Do not display C++ class member functions.
Resize column when item is expanded	Adjust the column size when a table item is expanded.
Resize column when item is collapsed	Adjust the column size when a table item is collapsed.

### 3.11.15.13 Terminal Window Settings

Setting	Description
Suppress control characters	When set, non-printable and control characters are filtered from IO data prior to terminal output (see <i>User Preference Identifiers</i> on page 233).
Clear on reset	When set, the window's text area is cleared following each program reset.
Data limit	Date limit, in KB, of the Terminal Window.
Zero-terminate input	When set, a string termination character (\0) is appended to terminal input before the input is sent to the debuggee.
Echo input	When set, each terminal input is appended to the terminal window's text area.
Newline input termination format	Selects the type of line break to be appended to terminal input before the input is sent to the debuggee (see <i>Newline Formats</i> on page 229).

### 3.11.15.14 Timeline Window Settings

Setting	Description
Cursor labels	Selects the cursor labels to be displayed
Mouse wheel action	Selects the action to be performed when the mouse wheel is scrolled (0: pan, 1: zoom, 2: none)

Setting	Description
Time origin	Selects the time origin (0: CPU halt, 1: program start)
Auto scroll	Selects the auto-scrolling behavior(0: do not auto scroll, 1: auto scroll while program is running)
Clear event	Selects the debug event upon which the timeline is cleared (see Clear Event).



### 3.11.15.15 Appearance Settings

On the appearance settings pages, fonts and colors of a particular window or window group can be adjusted. Within the window group “Application”, the default appearance settings for all windows and dialogs can be specified.

#### Fonts

Lets users adjust individual fonts of the window or window group.

#### Colors

Lets users adjust individual colors of the window or window group.

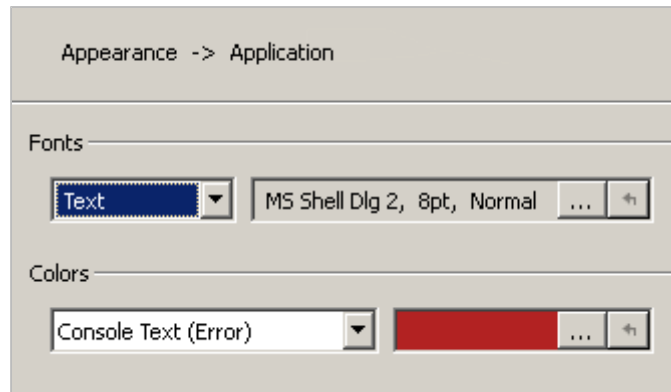

### 3.11.15.16 Specifying User Preferences Programmatically

Each setting provided by the User Preference Dialog is affiliated with an user action. User preference actions allow users to change the preference from a script function or at the command prompt. The table below gives an overview of the available user preference actions.

User Preference Category	Affiliated User Action(s)
General Settings	Edit.Preference (see <i>Edit.Preference</i> on page 265)
Appearance Settings	Edit.Color (see <i>Edit.Color</i> on page 266) and Edit.Font (see <i>Edit.Font</i> on page 267)

### 3.11.16 Quick Find Widget

The Quick Find Widget is a pop-up screen that facilitates locating program symbols and text patterns.

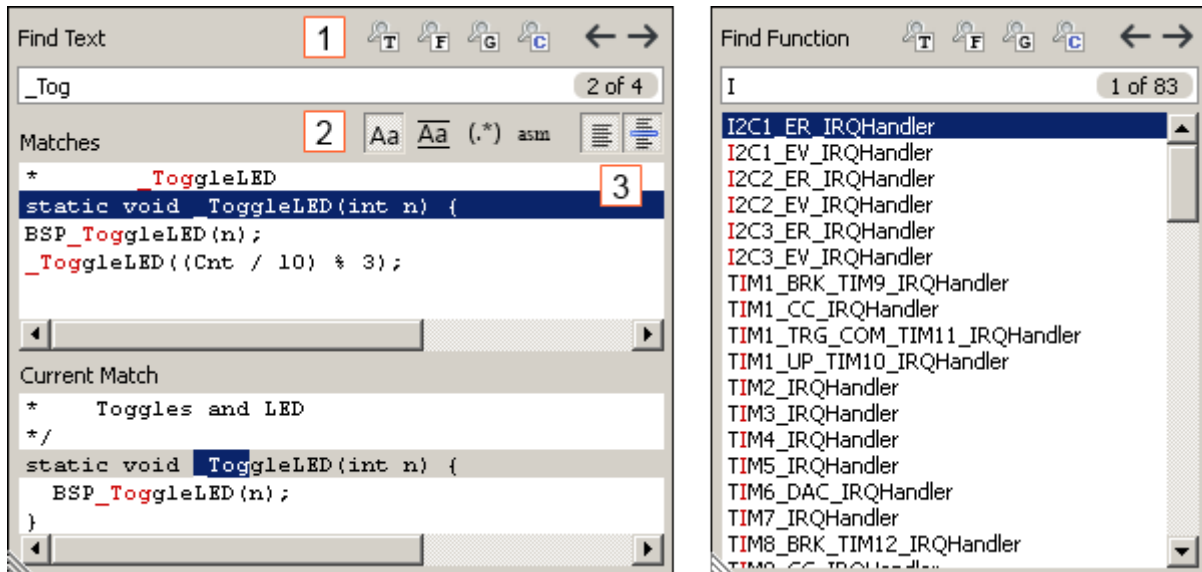

Quick Find Widget in text mode (left) and symbol mode (right).

#### How to use the quick find widget

As letters are typed into the input box, the list of match suggestions updates and shrinks. The user selects the desired match via the arrow keys and upon pressing return, the selected match will be shown and highlighted within its containing debug window.

#### 3.11.16.1 Search Modes

The search mode of the Quick Find Widget can be selected using keyboard shortcuts or the toolbar (1).

Mode	Hotkey	Initial Match List Content
Find Text	Ctrl+F	All text lines of the active document.
Find Function	Ctrl+M	All functions.
Find Global Data	Ctrl+J	All global variables.
Find Source File	Ctrl+K	All source code files.

#### 3.11.16.2 Text Search Options

When in text search mode, additional search options are provided (2):

Search Option	Description
Match case	The search is case sensitive.
Match whole word	Matching text must begin and end at word boundaries.
Use regular expression	The input text is interpreted as a regular expression rather than a substring.
Include inline assembly code	The search includes the active document's inline assembly code lines.

Furthermore, text search mode provides two buttons (3) to toggle the "Matches" and "Current Match" panes.

### 3.11.17 Quick Watch Dialog

The Quick Watch Dialog enables users to observe the value of the expression under the cursor (see *Working With Expressions* on page 183).

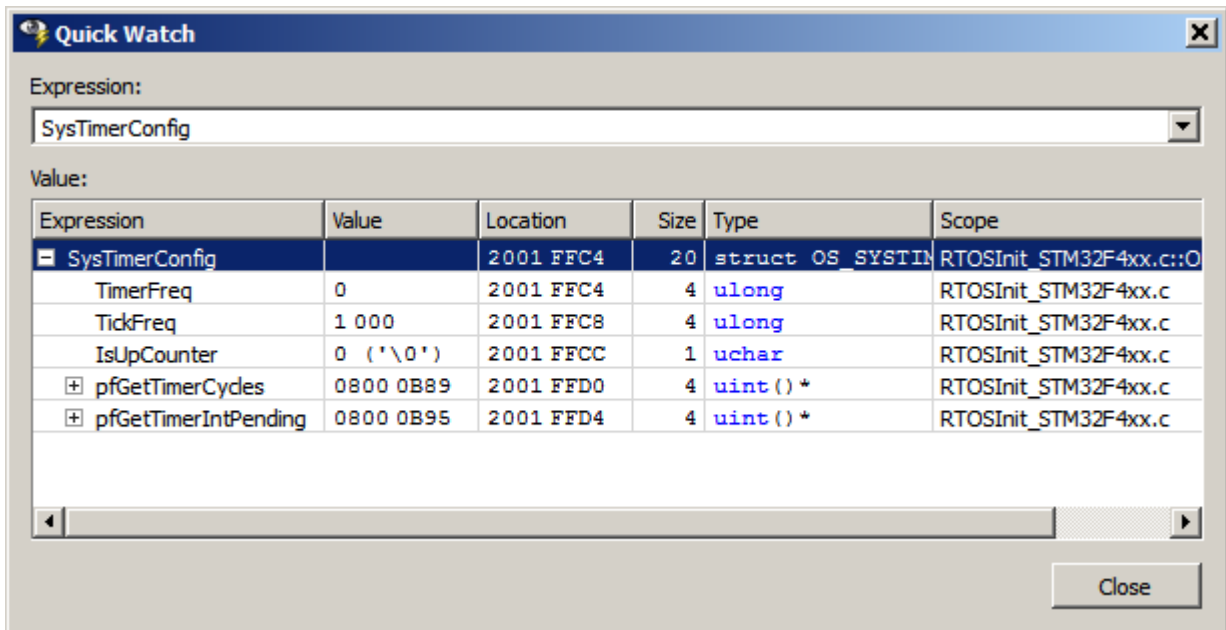

Quick Watch Dialog showing a symbol expression.

#### How to use the Quick Watch Dialog

The Quick Watch Dialog can be brought up by pressing hotkey Shift+F9 while the text cursor is over the expression/symbol to be evaluated. A recently evaluated expression can be select from the drop-down box. The values of symbols and member symbols can be edited by double-clicking on a table row or by pressing spacebar.

#### 3.11.17.1 Context Menu

The context menu of the Quick Watch Dialog provides options to select the display mode of all or individual items. In addition, the context menu of the table header row enables to toggle individual table columns.

# Chapter 4

## Debug Information Windows

---

This chapter provides individual descriptions of Ozone's 22 debug information windows, starting with the Breakpoint Window.

## 4.1 Breakpoints/Tracepoints Window

Ozone's Breakpoints/Tracepoints Window lists all breakpoints, data breakpoints, tracepoints and vector catches that have been set by the user during the current debug session.

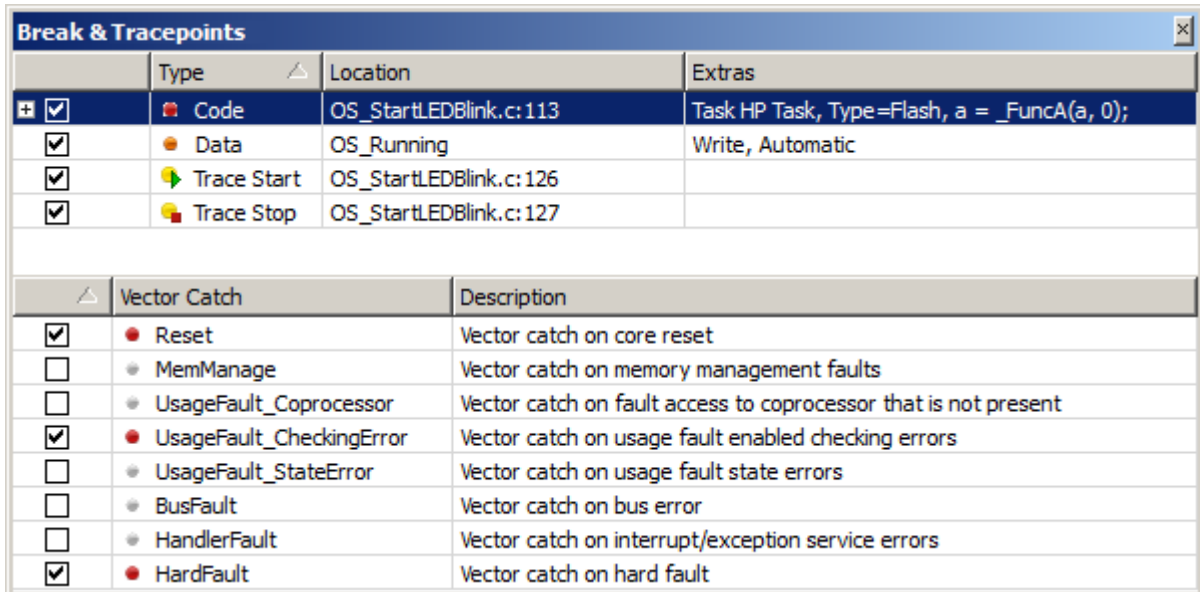

Break & Tracepoints			
	Type	Location	Extras
<input checked="" type="checkbox"/>	Code	OS_StartLEDBlink.c:113	Task HP Task, Type=Flash, a = _FuncA(a, 0);
<input checked="" type="checkbox"/>	Data	OS_Running	Write, Automatic
<input checked="" type="checkbox"/>	Trace Start	OS_StartLEDBlink.c:126	
<input checked="" type="checkbox"/>	Trace Stop	OS_StartLEDBlink.c:127	

	Vector Catch	Description
<input checked="" type="checkbox"/>	Reset	Vector catch on core reset
<input type="checkbox"/>	MemManage	Vector catch on memory management faults
<input type="checkbox"/>	UsageFault_Coprocessor	Vector catch on fault access to coprocessor that is not present
<input checked="" type="checkbox"/>	UsageFault_CheckingError	Vector catch on usage fault enabled checking errors
<input type="checkbox"/>	UsageFault_StateError	Vector catch on usage fault state errors
<input type="checkbox"/>	BusFault	Vector catch on bus error
<input type="checkbox"/>	HandlerFault	Vector catch on interrupt/exception service errors
<input checked="" type="checkbox"/>	HardFault	Vector catch on hard fault

Breakpoints window showing the state of breakpoints (top) and vector catches (bottom).

For reasons of simplicity, the terms breakpoint and tracepoint are used interchangeably in this section.

### 4.1.1 Breakpoint Properties

The Breakpoint Window displays the following information about breakpoints:

Column	Description
State	Indicates if the breakpoint is enabled or disabled.
Type	One of CODE, DATA, TRACE_START and TRACE_STOP.
Location	Source code or instruction address location of the breakpoint.
Extras	Lists all advanced breakpoint properties that are set to non-default values. Advanced breakpoint properties are summarized in <i>Advanced Breakpoint Properties</i> on page 171 and <i>Data Breakpoint Attributes</i> on page 173. Tracepoints do not carry advanced properties.

### 4.1.2 Breakpoint Dialog

The breakpoint dialog enables users to place breakpoints on:

- Machine instructions
- Source lines
- Functions and other code symbols such as assembly code labels

#### Source Line Input

Source code lines are specified in a predefined format (see *Source Code Location Descriptor* on page 225).

#### Opening the Breakpoint Dialog

The Breakpoint Dialog can be accessed via the con-

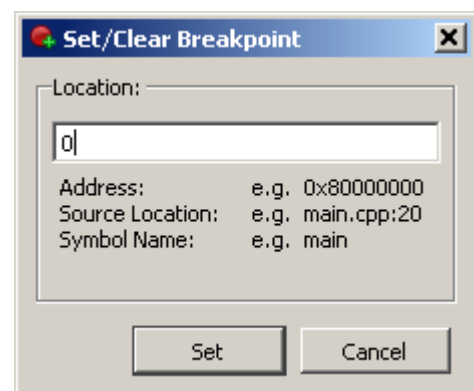

text menu of the Breakpoint Window.

### 4.1.3 Derived Breakpoints

Source breakpoints can be expanded in order to reveal their derived instruction breakpoints.

### 4.1.4 Vector Catches

The list of supported vector catches and their states are shown within a separate table of the Breakpoint Window (see title figure). The context menu of this table hosts the following actions:

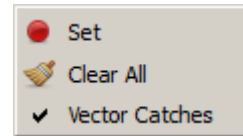

#### Set/Clear

Sets or clears the selected vector catch.

#### Clear All

Clears all vector catches.

#### Vector Catches

Shows or hides the vector catch table.

### 4.1.5 Context Menu

The Breakpoint Window's context menu hosts the following actions (see *Breakpoint Actions* on page 248):

#### Clear

Clears the selected breakpoint.

#### Enable / Disable

Enables or disables the selected breakpoint.

#### Edit

Edits advanced properties of the selected Breakpoint such as its trigger condition (see *Breakpoint Properties Dialog* on page 55).

#### Show Source

Displays the source code line associated with the selected breakpoint. This action can also be triggered by double-clicking a table row.

#### Show Disassembly

Displays the assembly code line associated with the selected breakpoint.

#### Set Breakpoint...

Opens the Breakpoint Dialog (see *Breakpoint Dialog* on page 85).

#### Set Data Breakpoint...

Opens the Data Breakpoint Dialog (see *Data Breakpoint Dialog* on page 58).

#### Set Tracepoint...

Opens the Tracepoint Dialog.

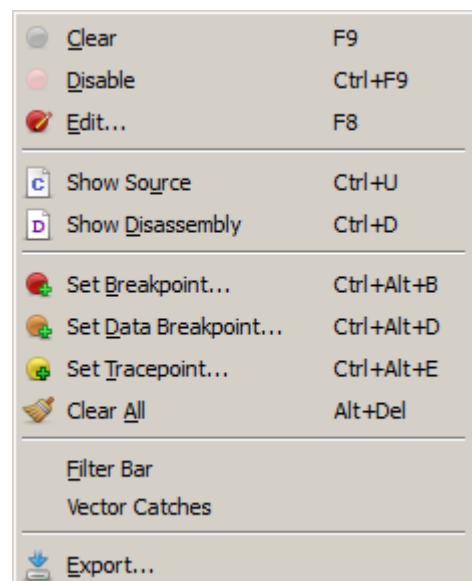

**Clear All**

Clears all breakpoints.

**Filter Bar**

Shows or hides the filter bar.

**Vector Catches**

Shows or hides the vector catch table.

**Export**

Opens a file dialog that enables users to export the table content to a CSV file. This action can also be executed from the project script using command `Window.Export`.

## 4.1.6 Editing Breakpoints and Vector Catches Programmatically

Ozone provides multiple user actions that allow users to edit breakpoints from script code or from the command prompt (see *Breakpoint Actions* on page 248 and *Trace Actions* on page 254).

User action `Break.SetVectorCatch` (see *Break.SetVectorCatch* on page 326) is provided to set and clear vector catches within script functions or plugins.

## 4.1.7 Table Window

The Breakpoint Window shares multiple features with other table-based debug information windows (see *Table Windows* on page 51).

## 4.2 Call Graph Window

Ozone's Call Graph Window informs about function call paths and stack usages.

Call Graph							
Name	Stack Total ▾	Stack Local	Code Total	Code Local	Depth	Called From	Call Site PC
*	*	*	*	*	*	*	
[-] LCD_FillPolyLine	504	464	590	590	4		
LCD_SetTextColor	8	8	26	26	0	stm324xg_ev2	0800 B4A8
[-] LCD_DrawLine	32	24	126	126	2	stm324xg_ev2	0800 B632
[-] LCD_SetCursor	8	8	28	28	1	stm324xg_ev2	0800 B200
LCD_WriteRe	0	0	10	10	0	stm324xg_ev2	0800 AF30
LCD_WriteRAM	0	0	12	12	0	stm324xg_ev2	0800 B212
LCD_WriteRAM	0	0	8	8	0	stm324xg_ev2	0800 B22E
[+] PutPixel	40	8	40	40	3	stm324xg_ev2	0800 B644
[-] prvTimerTask	296+	56	2 216+	416	9 + FP		
vTaskSuspendAll	0	0	22	22	0	timers.c:542	0800 100E
[-] prvSampleTimeNov	240+	40	1 800+	184	8 + FP	timers.c:549,	0800 100E
xTaskGetTickCo	0	0	12	12	0	timers.c:628	0800 0F24
uxListRemove	0	0	42	42	0	timers.c:632	0800 0F4E
<fp-call>	N/A	N/A	0	0	0	timers.c:632	0800 0F56
vListInsert	8	8	54	54	0	timers.c:632	0800 0F6E

### 4.2.1 Overview

Each table row of the Call Graph Window provides information about a single function call. The top-level rows of the call graph are populated with the program's entry point functions. Individual functions can be expanded in order to reveal their callees.

### 4.2.2 Setup

In order to obtain correct output when debugging applications that include custom instructions, a disassembly support plugin must have been loaded (see *Project.SetDisassembly-Plugin* on page 295).

### 4.2.3 Table Columns

#### Name

Name of the function.

#### Stack Total

The maximum amount of stack space used by any call path that originates at the function, including the function's local stack usage.

#### Stack Local

The amount of stack space used exclusively by the function.

#### Code Total

The maximum code size of any call path that originates at the function, including the function's local code size.

#### Code Local

The function's code size, including code-inline data pools if present.



## Depth

The maximum length of any non-recursive call path that originates at the function.

## Called From

Source code location of the function call.

## Call Site PC

Instruction memory location of the function call.

### Note

Instruction-level information may not be accessible to Ozone before debug session startup completion (see *Startup Completion Point* on page 168). Ozone will display a warning sign next to table values which may be unavailable due to this reason.

## 4.2.4 Uncertain Values

A plus (+) sign that follows a table value indicates that the value is not exact but rather a lower bound estimate of the true value. A trailing "R" or "FP" further indicates the reason for the uncertainty. R stands for recursion and FP stands for function pointer call.

## 4.2.5 Recursive Call Paths

In order to obtain meaningful values for recursive call paths, the Call Graph Window only evaluates these paths up to the point of recursion. This means that the total stack usage and depth values obtained for recursive call paths are only lower bound estimates of the true values (see *Uncertain Values* on page 89).

## 4.2.6 Function Pointer Calls

The Call Graph Window is able to detect function calls via function pointers. Currently, these calls are restricted to be leaf nodes of the call graph. A function pointer call is indicated by the display name "<fp-call>".

## 4.2.7 Table Window

The Call Graph Window shares multiple features with other table-based debug information windows provided by Ozone (see *Table Windows* on page 51).

## 4.2.8 Context Menu

### Set/Clear Breakpoint

Sets or clears a breakpoint on the selected function.

### Show Call Site

Displays the call location of the selected function within the Source Viewer (see *Source Viewer* on page 141). This action can also be triggered by double-clicking a table row.

### Show Implementation

Displays the implementation of the selected function within the Source Viewer (see *Source Viewer*

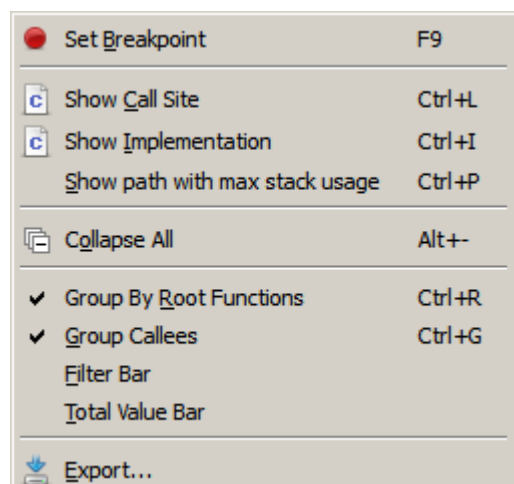

on page 141).

**Show path with max stack usage**

Expands all table rows on the call path with the highest stack usage.

**Expand All / Collapse All**

Expands or collapses all top-level entry point functions.

**Group By Root Functions**

Indicates if the top-level shows root functions only, i.e. functions that are not called by any other functions. If unchecked, the top level shows all program functions.

**Group Callees**

Displays all calls made to the same function as a single table row.

**Filter Bar / Total Value Bar**

Toggles the named table header bar.

**Export**

Opens a file dialog that enables users to export the table content to a CSV file. This action can also be executed from the project script using command `Window.Export`.

## 4.2.9 Call Graph Window Preferences

Section *Call Graph Window Settings* on page 77 lists all user preference settings pertaining to the Call Graph Window.

## 4.3 Call Stack Window

Ozone's Call Stack Window displays the function call sequence that led to the current program execution point.

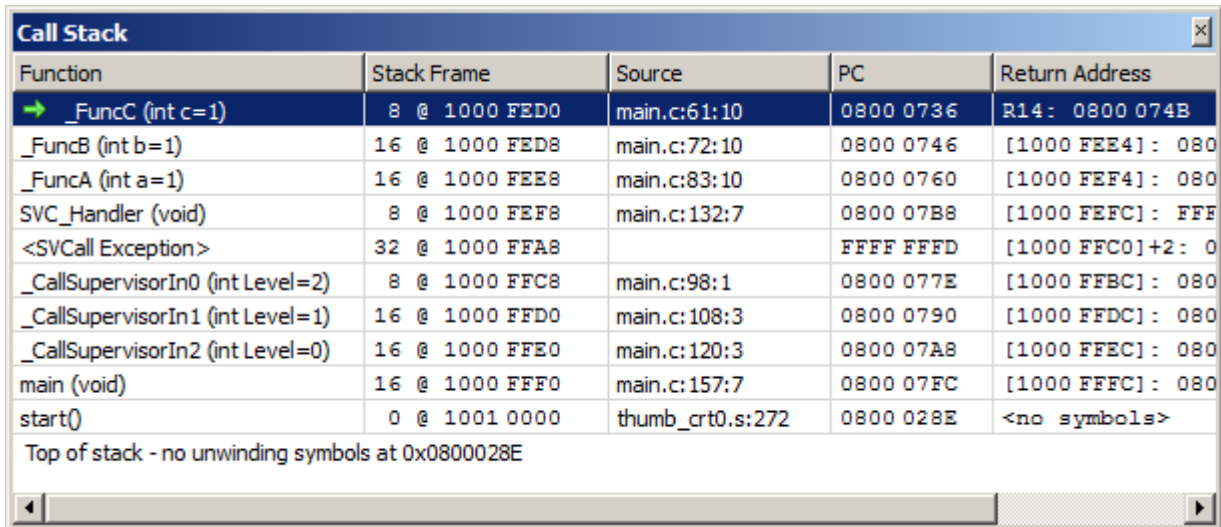

Function	Stack Frame	Source	PC	Return Address
→ _FuncC (int c=1)	8 @ 1000 FED0	main.c:61:10	0800 0736	R14: 0800 074B
_FuncB (int b=1)	16 @ 1000 FED8	main.c:72:10	0800 0746	[1000 FEE4]: 080
_FuncA (int a=1)	16 @ 1000 FEE8	main.c:83:10	0800 0760	[1000 FEF4]: 080
SVC_Handler (void)	8 @ 1000 FEF8	main.c:132:7	0800 07B8	[1000 FEF4]: FFF
<SVCall Exception>	32 @ 1000 FFA8		FFFF FFFD	[1000 FFC0]+2: 0
_CallSupervisorIn0 (int Level=2)	8 @ 1000 FFC8	main.c:98:1	0800 077E	[1000 FFBC]: 080
_CallSupervisorIn1 (int Level=1)	16 @ 1000 FFD0	main.c:108:3	0800 0790	[1000 FFDC]: 080
_CallSupervisorIn2 (int Level=0)	16 @ 1000 FFE0	main.c:120:3	0800 07A8	[1000 FFEC]: 080
main (void)	16 @ 1000 FFF0	main.c:157:7	0800 07FC	[1000 FFFC]: 080
start()	0 @ 1001 0000	thumb_crt0.s:272	0800 028E	<no symbols>

Top of stack - no unwinding symbols at 0x0800028E

### 4.3.1 Overview

The topmost row of the Call Stack Window informs about the current program execution point. Each of the other rows display information about a function call that led to the current program execution point. In the illustration above, the second row informs about the call site where function `_FuncB` called function `_FuncC`.

### 4.3.2 Table Columns

The Call Stack Window provides the following information about function call sites:

Table Column	Description
Function	The calling function's name.
Stack Info	Size and position of the stack frame of the calling function.
Source	Source code location of the function call.
PC	Instruction address of the function call.
Return Address	PC that will be attained when the program returns from the function call. This field is displayed as "location:value", where "location" is the target data location of the return address.

#### Note

A call site that the debugger cannot affiliate with a source code line is displayed as the address of the machine instruction that caused the branch to the called function.

### 4.3.3 Call Site Parameter Values

The Call Stack Window may display the values and types of all local function parameters. This settings can be toggled via the window's context menu.

### 4.3.4 Unwinding Stop Reasons

The reason why call stack unwinding stopped is displayed at the bottom of the stack. Section *Errors and Warnings* on page 242 gives possible causes of, and solutions to, incomplete call stacks.

### 4.3.5 Active Call Frame

By selecting a table row within the Call Stack Window, the affiliated call frame becomes the active program execution point context of the debugger. At this point, the Register and Local Data Windows display content no longer for the current PC, but for the active call frame. The active frame can be distinguished from the other frames in the call stack by its color highlight.

### 4.3.6 Context Menu

The Call Stack Windows's context menu hosts actions that navigate to a call site's source code or assembly code line (see *Show Actions* on page 252).

#### Set/Clear Breakpoint

Sets or clears a breakpoint on the function of the selected frame.

#### Show Source

Displays the selected call site within the Source Viewer (see *Source Viewer* on page 141). This action can also be triggered by double-clicking a table row.

#### Show Disassembly

Displays the selected call site within the Disassembly Window (see *Disassembly Window* on page 106).

#### Show Stack Frame

Displays the base of the selected call frame within the Memory Window (see *Memory Window* on page 124).

#### Parameter Names / Values / Types

Toggles the display of function parameter names / values / types.

#### Current Frame On Top

Selects the ordering of the frames on the call stack.

#### Filter Bar / Total Value Bar

Toggles the named table header bar.

#### Export

Opens a file dialog that enables users to export the table content to a CSV file. This action can also be executed from the project script using command `Window.Export`.

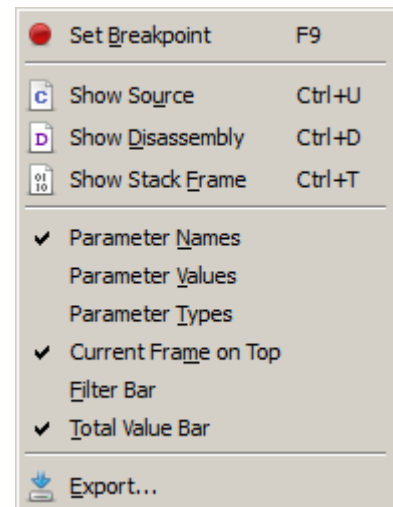

### 4.3.7 Call Stack Window Preferences

Section *Call Stack Window Settings* on page 77 lists all user preference settings pertaining to the Call Stack Window.

### 4.3.8 Table Window

The Call Stack Window shares multiple features with other table-based debug information windows (see *Table Windows* on page 51).

## 4.4 Code Profile Window

Ozone's Code Profile Window displays the program's execution profile selectively at a file, function, source line or instruction level.

### 4.4.1 Setup

Section *Setting Up Trace* on page 188 explains how to configure Ozone and the hardware setup for trace, thereby enabling the Code Profile Window.

#### Note

Instruction-level information may not be accessible to Ozone before debug session startup completion (see *Startup Completion Point* on page 168). Ozone will display a warning sign next to table values which may be unavailable due to this reason.

### 4.4.2 Overview

Each table row displays the execution profile of a single program entity (PE). A program entity is either a source file, a function, an executable source line or a machine instruction. Table rows can be expanded to show their contained PEs. Table values continuously update while the program is running.

### 4.4.3 Code Coverage

Code Profile			
Function	Source Coverage		Inst. Coverage
+ [01/10] system_stm32f4xx.c	74.5% (41/55)		✓ 83.3% (195/234)
[-] [01/10] OS_TraceDemo.c	66.7% (14/21)		✓ 77.3% (75/97)
+ f main()	66.7% (6/9)		✓ 77.0% (47/61)
+ f LPTask()	66.7% (4/6)		✓ 77.8% (14/18)
[-] f HPTask()	66.7% (4/6)		✓ 77.8% (14/18)
[-] [C] 49: OS_TASK_Delay(50);	100.0% (1/1)		✓ 100.0% (2/2)
0800 06FE BL OS_TASK_Delay ; 0	N/A		✓ 100.0% (1/1)
0800 06FC MOVS R0, #0x32	N/A		✓ 100.0% (1/1)
+ [C] 45: _Cnt1++;	100.0% (1/1)		✓ 100.0% (5/5)
+ [C] 44: BSP_ToggleLED(0);	100.0% (1/1)		✓ 100.0% (3/3)
+ [C] 42: static void HPTask(void) {	100.0% (1/1)		✓ 100.0% (1/1)
+ [C] 47: _Cnt1 = 0;	0.0% (0/1)		✓ 0.0% (0/3)
+ [C] 46: if (_Cnt1 == 100) {	0.0% (0/1)		✓ 75.0% (3/4)
+ [01/10] core_cm4.h	64.3% (9/14)		✓ 75.0% (42/56)

Code profile window displaying code coverage statistics.

Table columns code coverage and instruction coverage provide information about the program's code coverage.

#### Instruction Coverage

Percentage of machine instructions of the PE that have been covered since code profile data was reset. A machine instruction is considered covered if it has been "fully" executed. In the case of conditional instructions, "full execution" means that the condition was both met and not met. In the title figure, 77.0% or 47 of 61 machine instructions within function main were covered.

## Source Coverage



Percentage of executable source code lines of the PE that have been covered since code profile data was reset. An executable source code line is considered covered if all of its machine instructions were fully executed. In the case of conditional instructions, “full execution” means that the condition was both met and not met. In the title figure, 66.7% or 6 of 9 executable source codes lines within function main were covered.

### 4.4.3.1 Color Bars

Code Profile		
Function	Source Coverage	Inst. Coverage
⊕ f main()	50.0% (2/4)	✓ 72.7% (8/11)
	<div> <div>1</div> <div>2</div> <div>3</div> </div>	

Table columns *code coverage* and *instruction coverage* display color bars to help identify PE's whose code can potentially be optimized.

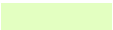
A color bar is split vertically into a green (1), orange (2) and a white (3) segment. Each segment visualizes a percentage value. The percentage values of all 3 segments add up to 100.

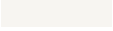
Segment	Source Coverage	Instruction Coverage	Prognosis
	Percentage of source lines that are fully covered. Identical to the value displayed within the table cell.	Percentage of instructions that are fully covered. Identical to the value displayed within the table cell.	Little to no potential for optimization
	Percentage of source lines that are partially covered	Percentage of instructions that are partially covered	Good potential for optimization
	Percentage of source lines that are not covered	Percentage of instructions that are not covered	Potential for removal

A source line or instruction is considered:

- fully covered, if its execution profile color code is solid-green
- partially covered, if its execution profile color code is orange or split orange-green
- not covered, if its execution profile color code is gray

Refer to *Execution Profile Color-Codes* on page 49.

### 4.4.4 Program Load

Table columns *Run Count*, *Fetch Count* and *Load* inform about the CPU usage of PE's.

#### Run Count

Number of times the PE was executed since code profile data was reset.

#### Load

Number of instruction fetches that occurred within the PE's address range divided by the total number of instruction fetches that occurred since code profile data was reset.

#### Fetch Count

Number of instruction fetches that occurred within the address range of the PE.

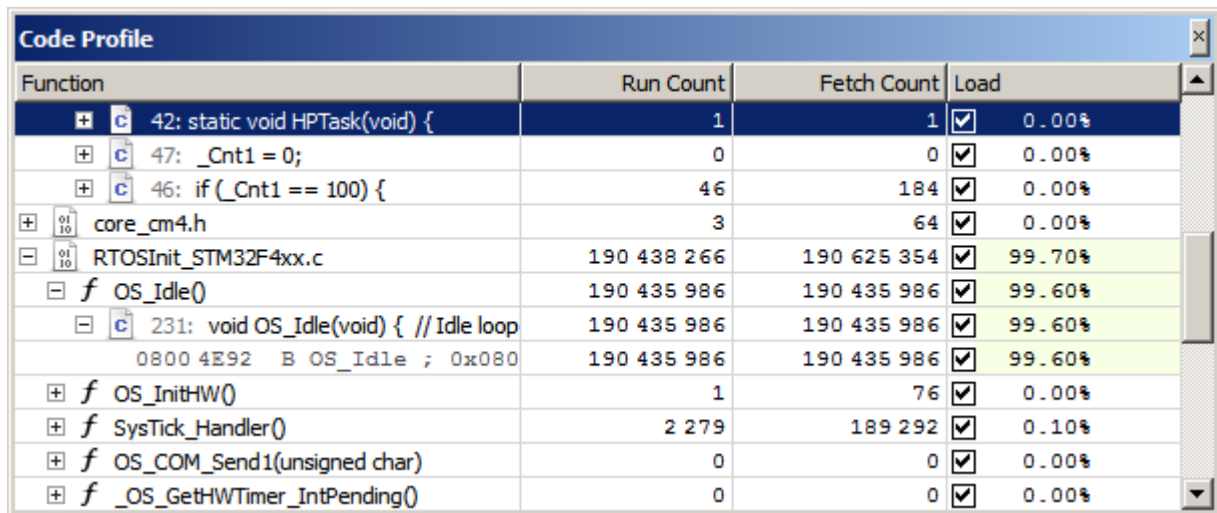

Function	Run Count	Fetch Count	Load
42: static void HPTask(void) {	1	1	0.00%
47: _Cnt1 = 0;	0	0	0.00%
46: if (_Cnt1 == 100) {	46	184	0.00%
core_cm4.h	3	64	0.00%
RTOSInit_STM32F4xx.c	190 438 266	190 625 354	99.70%
f OS_Idle()	190 435 986	190 435 986	99.60%
231: void OS_Idle(void) { // Idle loop	190 435 986	190 435 986	99.60%
0800 4E92 B OS_Idle ; 0x080	190 435 986	190 435 986	99.60%
f OS_InitHW()	1	76	0.00%
f SysTick_Handler()	2 279	189 292	0.10%
f OS_COM_Send1(unsigned char)	0	0	0.00%
f _OS_GetHWTimer_IntPending()	0	0	0.00%

Code profile window displaying PE load statistics.

## 4.4.5 Execution Counters

Ozone also shows the program's execution profile inlined with the code. For more information, refer to *Code Profile Information* on page 48.

## 4.4.6 Filters

Individual PE's can be filtered from the code profile statistic. In particular, there are two different type of filters that can be applied to PE's, as described below.

### Profile Filter

When a profile filter is set on a PE, its CPU load is filtered from the code profile statistic. After filtering, the load column displays the distribution of the remaining CPU load across all none-filtered PE's.

### Coverage Filter

When a coverage filter is set on a PE, its code coverage value is filtered from the code profile statistic. After filtering, the code coverage columns displays coverage values computed as if the filtered PE does not exist.

### 4.4.6.1 Adding and Removing Profile Filters

A profile filter can be set and removed via commands `Profile.Exclude` and `Profile.Include` (see *Code Profile Actions* on page 248). In Addition, the load column of the Code Profile Window provides a check box for each item that enables users to quickly set or unset the filter on the item.

### 4.4.6.2 Adding and Removing Coverage Filters

A coverage filter can be set and removed via commands `Coverage.Exclude` and `Coverage.Include` (see *Code Profile Actions* on page 248). In Addition, the code coverage columns of the Code Profile Window provide a check box for each item that enables users to quickly set or unset the filter on the item.

### 4.4.6.3 Filtering Code Alignment Instructions

Compilers may place alignment instructions into program code that have no particular operation and do never get executed. These so-called NOP-instructions can be filtered from the code coverage statistic via context menu entry "Exclude All Trailing NOPs" or via command `Coverage.ExcludeNOPs` (see *Coverage.ExcludeNOPs* on page 308).



#### 4.4.6.4 Observing the List of Active Filters

The *Code Profile Filter Dialog* can be accessed from the context menu and displays all filters that were set, alongside the affiliated user action commands that were executed.

#### 4.4.7 Context Menu

The context menu of the Code Profile Window provides the following actions:

##### Set/Clear Breakpoint

Sets or clears a breakpoint on the selected function, source line or instruction.

##### Show Source

Displays the selected item within the Source Viewer (see *Source Viewer* on page 141).

##### Show Disassembly

Displays the selected item within the Disassembly Window (see *Disassembly Window* on page 106).

##### Include/Exclude from

Filters or unfilters the selected item from the load, code coverage or both statistics.

##### Exclude All Trailing NOPs

Excludes all “no operation” (code alignment) instructions, which trail the function’s code body, from the code coverage statistic.

##### Exclude (Dialog)

Moves multiple items to the filtered set (see *Profile.Exclude* on page 306).

##### Include (Dialog)

Removes multiple items from the filtered set (see *Profile.Include* on page 306).

##### Remove All Filters

Removes all filters.

##### Show Filters

Opens a dialog that displays an overview of the currently active filters.

##### Reset Execution Counters

Resets all execution counters (see *Code Execution Counters* on page 48).

##### Execution Counters in Source

Displays execution counters within the Source Viewer (see *Source Viewer* on page 141).

##### Execution Counters in Disassembly

Displays execution counters within the Disassembly Window (see *Disassembly Window* on page 106).

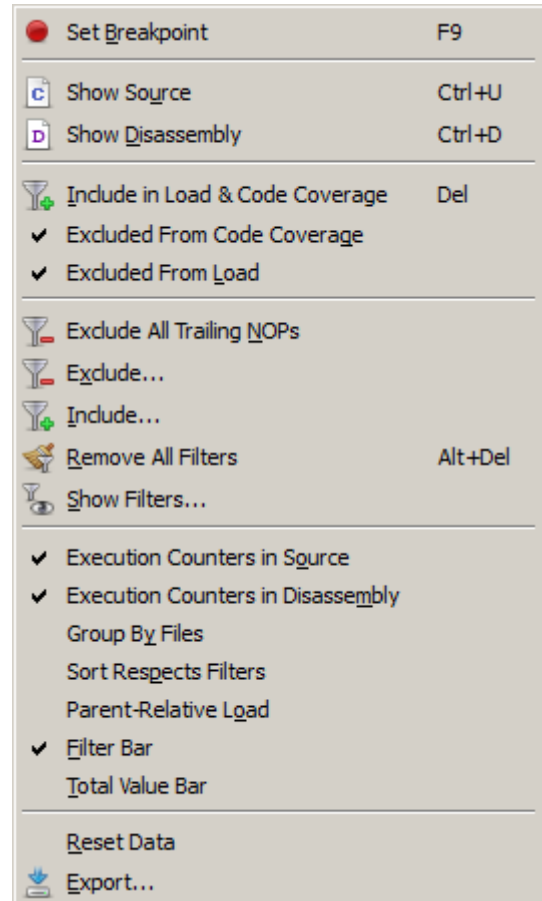

### Group by Files

Groups all functions into expandable source file nodes.

### Sort Respects Filters

When this option is checked, filtered items are moved to the bottom of the table.

### Parent Relative Load

When this option is checked, the CPU load of a table item is calculated as the total number of instructions executed within the item divided by the total number of instructions executed within the parent item. Otherwise, the total number of instructions executed is used as the divisor.

### Filter Bar / Total Value Bar

Toggles the named table header bar.

### Reset Data

Resets the session's trace and sampling data. This action can also be executed from the project script using command `Timeline.Reset` (see *Timeline.Reset* on page 314).

### Export

Opens a file dialog that enables users to export the table content to a CSV file. This action can also be executed from the project script using command `Window.Export`.

## 4.4.8 Selective Tracing

Ozone can instruct the target to constrain trace data output to individual address ranges (see *Tracepoints* on page 190). When selective tracing is active, it acts as a hardware prefilter of code profile data.

## 4.4.9 Table Window

The Code Profile Window shares multiple features with other table-based debug information windows (see *Table Windows* on page 51).

## 4.5 Console Window

Ozone's Console Window displays application- and user-induced messages.

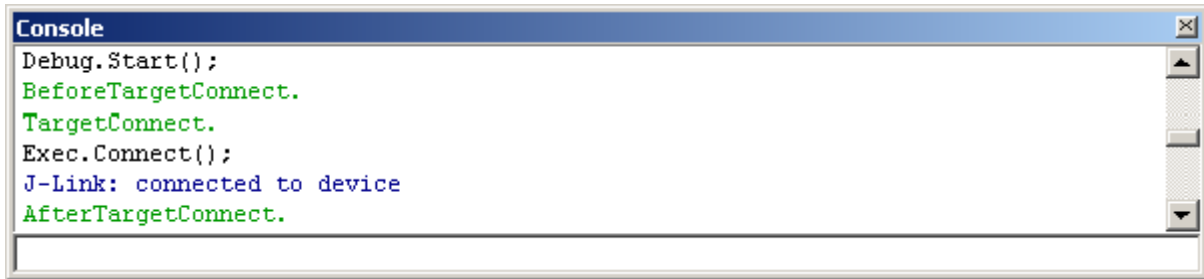

### 4.5.1 Command Prompt

The Console Window displays a command prompt below its text area that enables users to execute any user action that has a command (see *User Actions* on page 36). It is possible to control the debugger from the command prompt alone.

### 4.5.2 Message Types

The type of a console message depends on its origin. There are three different message sources and hence there are three different message types. The message types are described below.

#### 4.5.2.1 Command Feedback Messages

When a user action is executed – be it via the Console Window's command prompt or any of the other ways described in *Executing User Actions* on page 36 – the action's command text is added to the Console Window. This process is termed command feedback. For actions that query a value, the returned value is displayed in a trailing comment.

```
Target.GetReg("PC"); // returns 0x8000284
```

#### 4.5.2.2 Error Messages

When an unexpected condition occurs and depending on the severity of the condition, an error or warning message is logged to the Console Window. Most error and warning messages are accompanied by a message code. The message code is an index into table *Errors and Warnings* on page 242, which provides additional information about the exception.

```
Target.GetReg("ProgramCounter"): unknown register "ProgramCounter".
```

#### 4.5.2.3 J-Link/J-Trace Messages

Control and status messages emitted by the debug probe API are a distinct message type.

```
J-Link: Device STM32F13ZE selected.
```

#### 4.5.2.4 Script Messages

Messages emitted from script functions are a distinct message type.

The commands `Util.Log` (see *Util.Log* on page 276) and `TargetInterface.message` (see *TargetInterface.message* on page 338) can be employed within project scripts and JavaScript plugins, respectively, to log a message to the Console Window.

```
Executing Script Function "BeforeTargetConnect".
```

### 4.5.3 Message Colors

Messages printed to the Console Window are colored according to their type.

The message colors can be adjusted via command `Edit.Color` (see *Edit.Color* on page 266) or via the User Preference Dialog (see *User Preference Dialog* on page 76). The default coloring scheme is depicted above.

### 4.5.4 Context Menu

The context menu of the Console Window provides the following actions:

#### Copy

Copies the selected text to the clipboard.

#### Select All

Selects all text lines.

#### Clear

Clears the Console Window.

#### List Commands

Prints the command help.

#### Timestamps

Toggles the display of message timestamps.

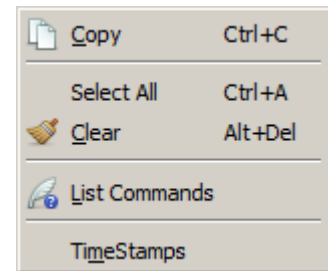

### 4.5.5 Command Help

When command `Help.Commands` is executed, a quick facts table on all user actions including their commands, hotkeys, and purposes is printed to the Console Window (see *Help.Commands* on page 292). The command help can be triggered from the Console Window's context menu or from the main menu (`Help → Commands`).

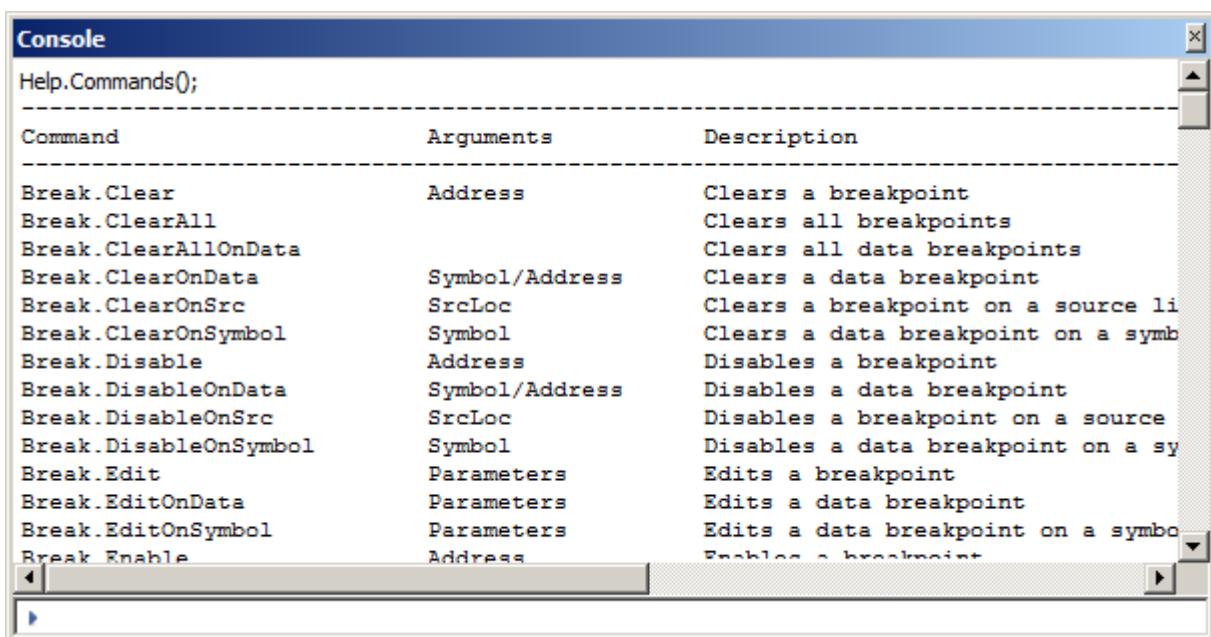

Command help displayed within the Console Window

## 4.5.6 Console Window Preferences

Section *Console Window Settings* on page 77 lists all user preference settings pertaining to the Console Window.

## 4.6 Data Sampling Window

Ozone's Data Sampling Window employs SEGGER's High-Speed Sampling (HSS) API to trace the values of user-defined expressions at time resolutions of down to 100 us (see *Working With Expressions* on page 183 and *J-Link User Guide* ).

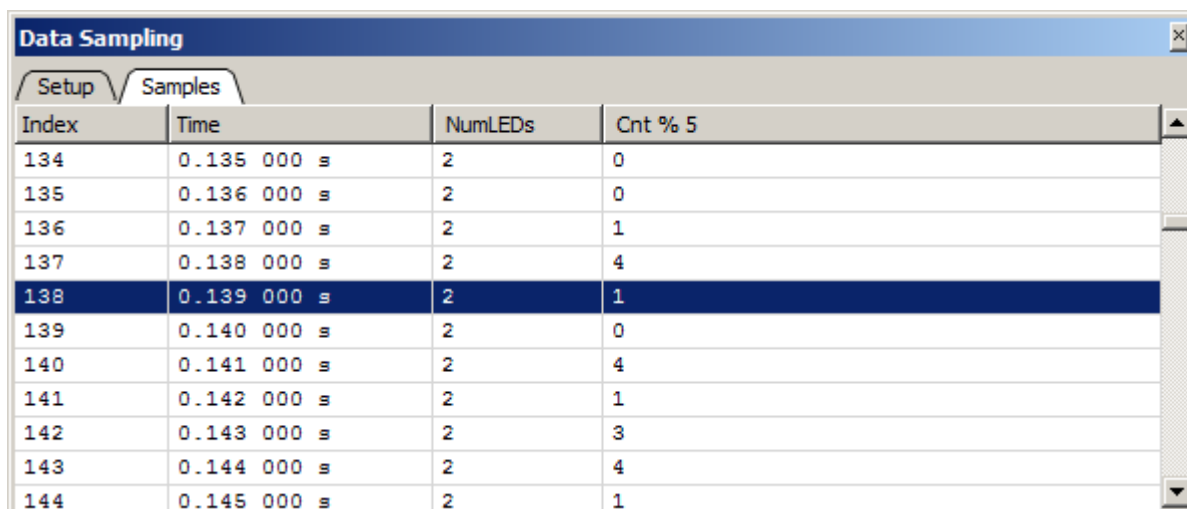

The screenshot shows the 'Data Sampling' window with two tabs: 'Setup' and 'Samples'. The 'Samples' tab is active, displaying a table with four columns: 'Index', 'Time', 'NumLEDs', and 'Cnt % 5'. The table contains 11 rows of data, with the row for Index 138 highlighted in blue.

Index	Time	NumLEDs	Cnt % 5
134	0.135 000 s	2	0
135	0.136 000 s	2	0
136	0.137 000 s	2	1
137	0.138 000 s	2	4
138	0.139 000 s	2	1
139	0.140 000 s	2	0
140	0.141 000 s	2	4
141	0.142 000 s	2	1
142	0.143 000 s	2	3
143	0.144 000 s	2	4
144	0.145 000 s	2	1

### 4.6.1 Hardware Requirements

The Data Sampling Window requires the target to support background memory access (BMA) for best performance.

J-Link/J-Trace is also capable of emulating BMA on most targets, with a small performance penalty over hardware BMA.

Ozone system variable `VAR_ALLOW_BMA_EMULATION` controls if BMA emulation is to automatically take effect when hardware support is not present.

### 4.6.2 Sampling Frequency

All expressions added to the Data Sampling Window are sampled together at the same points in time. This common sampling frequency can be adjusted via the context menu or via command `Edit.SysVar` using argument `VAR_HSS_SPEED`. A sampling frequency of 0 disables data sampling.

The sampling frequency can be assigned persistently to the project by placing its command into project script function `OnProjectLoad`.

The sampling of expressions starts automatically each time the program is resumed and stops automatically each time the program halts.

### 4.6.3 Data Limit

User preference `PREF_DATA_SAMPLING_DATA_LIMIT` sets the data limit of the data sampling window. The default data limit is 16MB. When the data limit is reached, data acquisition will continue but the oldest data will be overwritten.

### 4.6.4 Window Layout

The Data Sampling Window provides two content panes – or views – which can be switched by selecting the corresponding tab within the tab bar.

## 4.6.5 Setup View

The Setup View enables users to assemble the list of expressions whose values are to be traced while the program is running. An expression can be added to the list in any of the following ways:

- via context menu entry *Add Expression*.
- via command `Window.Add` (see *Window.Add* on page 272).
- via the last table row that acts as an input field.
- by dragging a symbol from a symbol window or the Source Viewer onto the Setup View.

and removed from the list via:

- context menu entry *Remove*.
- command `Window.Remove` (see *Window.Remove* on page 273).

A traced expression must satisfy the following constraints:

- the expression must evaluate to a numeric value of size less or equal to 8 bytes.
- all symbol operands of the expression must be either static variables or constants.

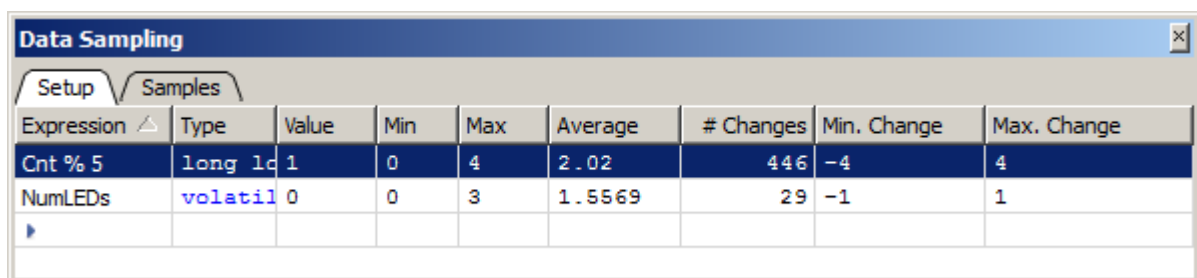

Expression	Type	Value	Min	Max	Average	# Changes	Min. Change	Max. Change
Cnt % 5	long int	1	0	4	2.02	446	-4	4
NumLEDs	volatile	0	0	3	1.5569	29	-1	1

Setup view of the Data Sampling Window.

### 4.6.5.1 Signal Statistics

Next to its editing functionality, the Setup View provides basic signal statistics for each traced expression. The meanings of the displayed values are explained below.

#### Min, Max, Average

Minimum, maximum and average signal values.

#### #Changes

The number of times the signal value has changed between two consecutive samples.

#### Min. Change

The largest negative change between two consecutive samples of the symbol value.

#### Max. Change

The largest positive change between two consecutive samples of the symbol value.

### 4.6.5.2 Context Menu

The context menu of the Setup View provides the following actions:

#### Remove

Removes an expression from the window.

#### Display (All) As

Allows users to change the display format of the selected expression or all expressions.

#### Sampling Frequency

Selects the data sampling frequency.

## Add Expression

Opens an input box that lets users add an expression to the window.

## Remove All

Removes all expression from the window.

## Toolbar

Toggles the display of the toolbar.

## Filter Bar / Total Value Bar

Toggles the named table header bar.

## Reset Data

Resets the session's trace and sampling data. This action can also be executed from the project script using command `Timeline.Reset` (see *Timeline.Reset* on page 314).

## Export

Opens a file dialog that enables users to export the table content to a CSV file. This action can also be executed from the project script using command `Window.Export`.

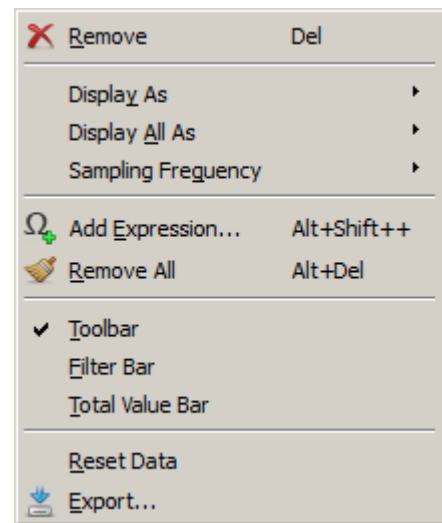

## 4.6.6 Samples View

The Samples View displays the sampling data in a tabular fashion. Following two columns that displays the index and time stamp of a sample, the remaining columns display the values of each traced expression at the time the sample was taken.

### 4.6.6.1 Context Menu

The context menu of the Samples View provides the following actions:

#### Sampling Frequency

Selects the data sampling frequency.

#### Goto Time

Opens an input dialog that enables users to scroll to a particular samples table row.

#### Export

Opens a file dialog that enables users to export the sampling data to a CSV file. This action can also be executed from the project script using command `Export.DataGraphs`.

#### Toolbar

Toggles the toolbar.

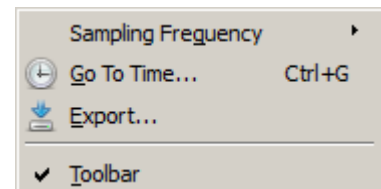

## 4.6.7 Timeline

HSS sampling data, together with power and instruction trace data, is visualized in a combined signal plot (see *Timeline Window* on page 149). This enables users to establish a link between the values of selected variables and program execution. To further support this correspondence, the selected table row of the Data Sampling Window is synchronized with the sample cursor of the Timeline Window.



## 4.6.8 Data Sampling Window Preferences

Section *Data Sampling Window Settings* on page 77 lists all user preference settings pertaining to the Data Sampling Window.

## 4.7 Disassembly Window

Ozone's Disassembly Window displays the assembly code interpretation of target memory. The window automatically scrolls to the position of the program counter when the program is stepped; this enables users to follow program execution on the machine instruction level.

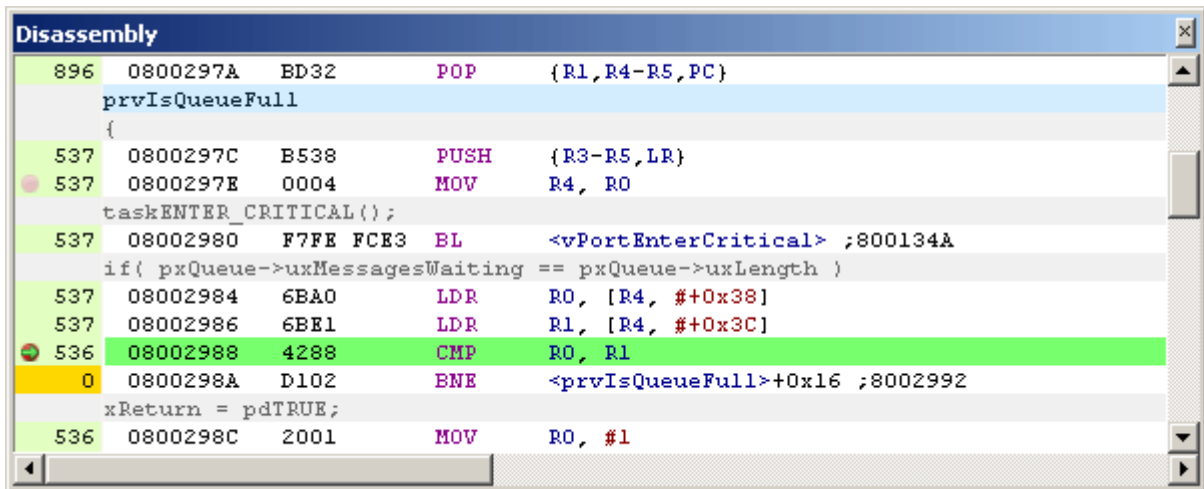

### 4.7.1 Assembly Code

Each standard text line of the Disassembly Window displays information about a particular machine instruction. The instruction information is divided into 4 parts:

Address	Encoding	Mnemonic	Operand
0800297C	B538	PUSH	{R3-R5,LR}

#### Instruction Encoding

The encoding of a machine instruction is identical to the data stored at the instruction's memory address. It is possible to toggle the display of instruction encodings via the context menu or permanently via the User Preference Dialog (see *Disassembly Window Settings* on page 78).

#### Syntax Highlighting

The Disassembly Window applies syntax highlighting to assembly code. The syntax highlighting colors can be adjusted via command *Edit.Color* (see *Edit.Color* on page 266) or via the User Preference Dialog (see *User Preference Dialog* on page 76).

### 4.7.2 Execution Counters

The Disassembly Window may show the execution counts of individual instructions within its left sidebar area (see *Code Execution Counters* on page 48).

### 4.7.3 Key Bindings

The disassembly window's special-purpose key bindings are:

Hotkey	Description
Enter	Navigates to the target address of the selected instruction.
Space	Show the selected instruction within the Source Viewer.
Alt+Left	Returns to the previous waypoint.
Alt+Right	Shows the next waypoint.

Next to these keyboard shortcuts, the disassembly window also supports the standard hotkeys provided by debug windows (see *Standard Shortcuts* on page 45) and code windows {see *Text Cursor Navigation Shortcuts* on page 49}.

## 4.7.4 Context Menu

The Disassembly Window's context menu provides the following actions:

### Quick Watch

Opens the Quick Find Widget (see *Quick Find Widget* on page 82) for the text selection or word under the cursor.

### Set/Clear/Edit Breakpoint

Sets/Clears or Edits a breakpoint on the selected machine instruction (see *Instruction Breakpoints* on page 171).

### Set Tracepoint (Start/Stop)

Sets a tracepoint on the selected machine instruction (see *Tracepoints* on page 190).

### Set Next PC

Specifies that the selected machine instruction should be executed next. Any instructions that would usually execute when advancing the program to the selected instruction will be skipped.

### Run To Cursor

Advances the program execution point to the current cursor position. All code between the current PC and the cursor position is executed.

### Show Source

Displays the first source code line that is associated with the selected machine instruction (as a result of code optimization during the compilation phase, a single machine instruction might be affiliated with multiple source code lines).

### Show Data

Displays the selected data item within the Memory Window (see *Memory Window* on page 124).

### Show Target Address

















Navigates to the target address of the selected instruction.

### Goto PC

Scrolls the viewport to the PC line.

### Go Back

Returns to the previous waypoint.

	Quick Watch...	Shift+F9
	Set Breakpoint	F9
	Set Tracepoint (Start)	
	Set Tracepoint (Stop)	
	Set Next PC	Shift+F10
	Run To Cursor	Ctrl+F10
	Show Source	Ctrl+U
	Show Data	Ctrl+T
	Show Target Address	Return
	Go To PC	Ctrl+P
	Go Back	Alt+Left
	Go Forward	Alt+Right
	Go To...	Ctrl+G
	Set Plugin...	
	Edit Plugin	
	Reload Plugin	
<input checked="" type="checkbox"/>	Source Lines	
<input checked="" type="checkbox"/>	Labels	
<input checked="" type="checkbox"/>	Execution Counters	Ctrl+E
<input checked="" type="checkbox"/>	Instruction Encodings	Ctrl+I
<input checked="" type="checkbox"/>	Pseudo Instructions	
	Find In Trace...	Ctrl+Shift+T
	Export...	

**Go Forward**

Shows the next waypoint.

**Go To**

Sets the viewport to an arbitrary memory address. The address is obtained via an input dialog that pops up when executing this menu item.

**Set Plugin**

Sets the disassembly plugin to be used with the current project (see *Disassembly Plugin* on page 108).

**Edit Plugin**

Opens the script file of the loaded disassembly plugin within the Source Viewer.

**Reload Plugin**

Reloads the disassembly plugin.

**Source Lines**

Toggles the display of source lines.

**Labels**

Toggles the display of assembly labels.

**Execution Counters**

Toggles the display of Code Execution Counters (see *Code Execution Counters* on page 48).

**Instruction Encodings**

Toggles the display of instruction encodings.

**Find In Trace**

Opens the Find In Trace Dialog with the word under the cursor (see *Find In Trace Dialog* on page 63).

**Export**

Opens the Disassembly Export Dialog (see *Disassembly Export Dialog* on page 59).

## 4.7.5 Disassembly Plugin

The disassembly window can be extended to include the assembly code and code profiling information of custom instructions (see *Disassembly Plugin* on page 108). A disassembly plugin can be assigned to the project via context menu action *Set Plugin* or command `Project.SetDisassemblyPlugin`.

## 4.7.6 Offline Disassembly

The disassembly window is functional even when Ozone is not connected to the target. In this case, machine instruction data is read from the program file. In fact, disassembly is only performed on target memory when the program file does not provided data for the requested address range.

## 4.7.7 Code Window

The Disassembly Window shares multiple features with Ozone's second code window, the Source Viewer. Refer to Code Windows (see *Code Windows* on page 46) for a shared description of these windows.

## 4.7.8 Disassembly Window Preferences

Section *Disassembly Window Settings* on page 78 lists all user preference settings pertaining to the disassembly window.

## 4.8 Find Results Window

Ozone's Find Results Window displays the results of previous text searches.

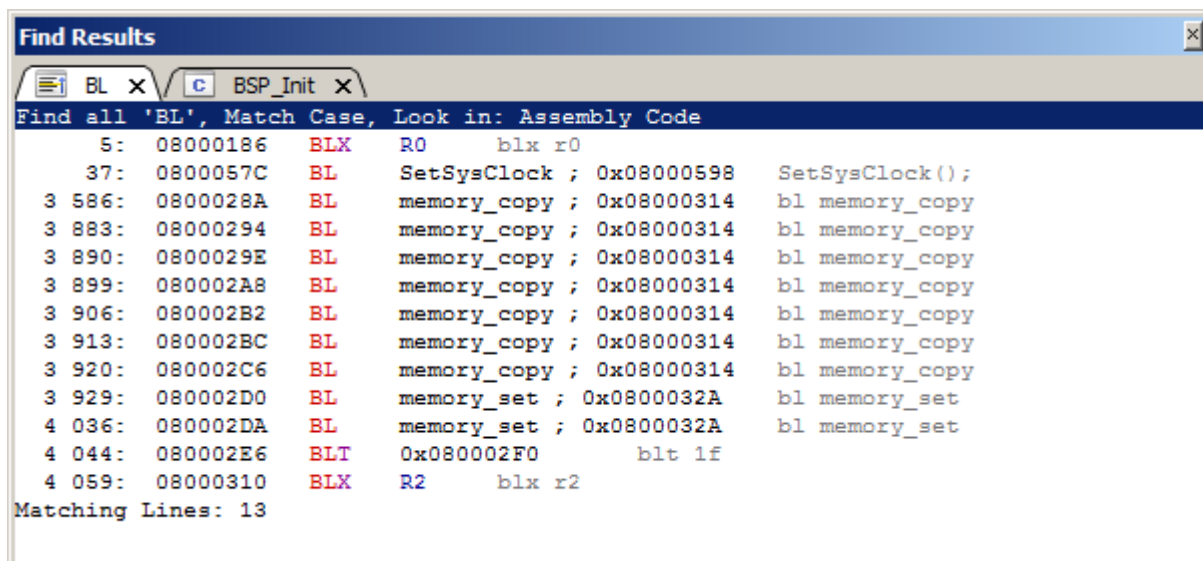

Find Results Window displaying the results of a text search within the Instruction Trace Window.

### 4.8.1 Find Result Tabs

The Find Results Window adds a result tab for each text search that was performed. The result of the text search is displayed as a list of text lines that matched the search pattern. The search settings are displayed in the first row of the search result text. Tabs can be closed and rearranged freely.

### 4.8.2 Supported Text Search Locations

Text searches are currently supported in the following locations:

- Source code documents
- Instruction Trace Window contents

A new text search is performed using the:

- Find In Files Dialog or
- Find In Trace Dialog

### 4.8.3 Match Highlighting

By double-clicking on a table row or by pressing Return, the match is selected within the Source Viewer or Instruction Trace Window.

### 4.8.4 Context Menu

The Find Results Window's context menu provides the following actions:

#### Copy

Copies the selected text to the clipboard.

#### Clear

Clears the match list.

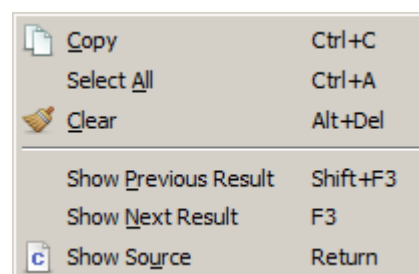

**Show Source**

Shows the selected match within the Source Viewer. Can also be performed by double-clicking on a match result.

**Show Next Result**

Displays the next match within the Source Viewer.

**Show Previous Result**

Displays the previous match within the Source Viewer.

## 4.9 Functions Window

Ozone's Functions Window lists all functions linked to assemble the debuggee, including external library functions.

Functions				
Name	Address	Size	#Insts	Source
*	*	*	*	*
TimelineTest	0000 0108	28	13	Main.c:222:6
inlined in: main	0000 0168	20	9	Main.c:275:5
TestFor	2000 0014	2	0	Main.c:198:6
SysTick_Handler	2000 0016	10	0	Main.c:235:6
PendSV_Handler	0000 0124	20	9	Main.c:244:6
main	0000 0138	96	38	Main.c:254:6
exit	0000 0236	4	1	lz77_init.c
_TestWhile		0	8	Main.c
inlined in: main	0000 016C	16	8	Main.c:275:5
inlined in: TimelineTest	0000 0110	16	8	Main.c:226:3
_main	0000 022E	4	1	lz77_init.c
_exit	0000 023C	12	5	lz77_init.c
_call_main	0000 0220	14	4	lz77_init.c
_low_level_init	0000 0232	4	2	lz77_init.c

### Note

When a function is missing from the Functions Window, it was not linked into the executable image of the debuggee. This is in most cases the result of a compiler/linker optimization.

### 4.9.1 Function Properties

The Functions Window displays the following information about functions:

Table Column	Description
Name	Name of the function.
Address	base address of the function's machine code.
Size	Byte size of the function's machine code.
#Insts	Number of instructions encompassed by the function.
Source	Source code implementation location of the function.

**#Insts:** instruction-level information may not be accessible to Ozone before debug session startup completion (see *Startup Completion Point* on page 168). Ozone will display a warning sign next to table values which may be unavailable due to this reason (see the title figure).

### 4.9.2 Inline Expanded Functions

A function that is inline expanded in one or multiple other functions can be expanded and collapsed within the Functions Window to show or hide its expansion sites. As an example, consider the figure above. Function `_TestWhile` is inline-expanded within within functions `main` and `TimelineTest`.



### 4.9.3 Context Menu

The Function Windows' context menu hosts actions that navigate to a function's source code or assembly code line (see *Show Actions* on page 252).

#### Set Clear Breakpoint

Sets or clears a breakpoint on the function's first machine instruction.

#### Show Source

Displays the first source code line of the selected function within the Source Viewer (see *Source Viewer* on page 141). If an inline expansion site is selected, this site is shown instead.

#### Show Disassembly

Displays the first machine instruction of the selected function within the Disassembly Window (see *Disassembly Window* on page 106). If an inline expansion site is selected, this site's first machine instruction is displayed instead.

#### Show Call Graph

Displays the call graph of the function within the Call Graph Window (see *Call Graph Window* on page 88).

#### Show In Memory Map

Displays the function symbol within the Memory Usage Window (see *Memory Usage Window* on page 128).

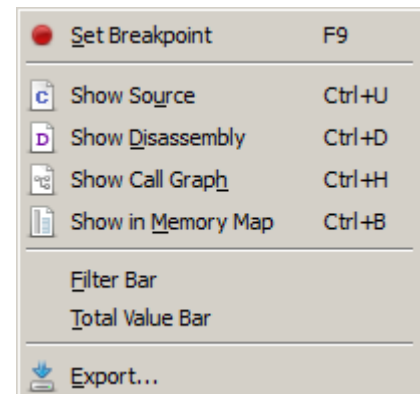

#### Filter Bar / Total Value Bar

Toggles the named table header bar.

#### Export

Opens a file dialog that enables users to export the table content to a CSV file. This action can also be executed from the project script using command `Window.Export`.

### 4.9.4 Breakpoint Indicators

A breakpoint icon proceeding a function name indicates that one or multiple breakpoints are set within the function's address range.

### 4.9.5 Function Display Names

The display of function names can be configured via the following user preferences (see *User Preference Dialog* on page 76):

User Preference	Description
PREF_SHOW_FUNC_TYPE_SIGNATURES	Append the type signature to the function name.
PREF_PREFIX_FUNC_CLASS_NAMES	Prepend the class name to C++ member function names.

The above settings apply to the functions window and to all GUI elements that display function names. This includes debug windows, export dialogs and drop-down lists.

## 4.9.6 Table Window

The Function Window shares multiple features with other table-based debug information windows (see *Table Windows* on page 51).

## 4.10 Global Data Window

Ozone's Global Data Window displays the list of global program variables used by the debuggee.

Global Data					
Name	Value	Location	Size	Type	Scope
*	*	*	*	*	*
OS_TickStepTime	0	2000 14FC	4	volatile int	OS_Global.c
OS_TickStep	0 ('\\0')	2000 1534	1	volatile uchar	OS_Global.c
OS_Status	OS_OK (0)	2000 1504	1	volatile enum	OS_Global.c
OS_sCopyright	0800 3A48 "SEGGER"	2000 14D4	4	const char*	OS_Global.c
OS_Running	1 ('\\001')	2000 151C	1	uchar	OS_Global.c
OS_pWDRoot	2000 1490	2000 1554	4	struct OS_WD_S	OS_Global.c
pNext	2000 1478	2000 1490	4	struct OS_WD_S	OS_Global.c::OS_WD_S
pNext	2000 1460	2000 1478	4	struct OS_WD_S	OS_Global.c::OS_WD_S
Period	750	2000 147C	4	int	OS_Global.c::OS_WD_S
TimeDex	1 460	2000 1480	4	int	OS_Global.c::OS_WD_S
Period	1 000	2000 1494	4	int	OS_Global.c::OS_WD_S
TimeDex	1 605	2000 1498	4	int	OS_Global.c::OS_WD_S
OS_pTLS	2000 1934	2000 1544	4	void*	OS_Global.c
OS_pTickHookRoot	2000 1440	2000 1524	4	struct OS_TICK	OS_Global.c
OS_pSemaRoot	2000 13C8	2000 1540	4	struct OS_SEMA	OS_Global.c

### Note

When a variable is missing from the Global Data Window, it was not linked into the data image of the debuggee. This is in most cases the result of a compiler/linker optimization.

### 4.10.1 Table Window

The Global Data Window shares multiple features with other table-based debug information windows provided by Ozone (see *Table Windows* on page 51).

### 4.10.2 Data Breakpoint Indicator

A breakpoint icon preceding a global variable's name indicates that a data breakpoint is set on the variable.

### 4.10.3 Context Menu

The Global Data Window's context menu provides the following actions:

#### Set/Clear/Edit Data Breakpoint

Sets/clears/edits a data breakpoint on the selected global variable (see *Data Breakpoints* on page 173).

#### Watch

Adds the selected global variable to the Watched Data Window.

#### Quick Watch

Shows the selected global variable within the Quick Watch Dialog.

## Graph

Adds the selected global variable to the Data Sampling Window.

## Show Value in Source

Displays the source code declaration location of the symbol pointed to within the Source Viewer. Only shown for pointer-type variables.

## Show Value in Disassembly

Displays the disassembly location of the symbol pointed to within the Disassembly Window. Only shown for pointer-type variables.

## Show Value in Data

Displays the memory location of the symbol pointed to within the Memory Window. Only shown for pointer-type variables.

## Show Source

Displays the source code declaration location of the selected global variable within the Source Viewer (see *Source Viewer* on page 141).

## Show Data

Displays the data location of the selected local variable in either the Memory Window (see *Memory Window* on page 124) or the Registers Window (see *Registers Window* on page 133).

## Show In Memory Map

Displays the data location of the selected local variable within the Memory Usage Window (see *Memory Usage Window* on page 128).

## Display (All) As

Changes the display format of the selected global variable or of all global variables (see *Display Format* on page 52).

## Expand / Collapse All

Expands or collapses all top-level nodes.

## Member Functions

Toggles the display of class member functions.

## Filter Bar / Total Value Bar

Toggles the named table header bar.

## Export

Opens a file dialog that enables users to export the table content to a CSV file. This action can also be executed from the project script using command `Window.Export`.

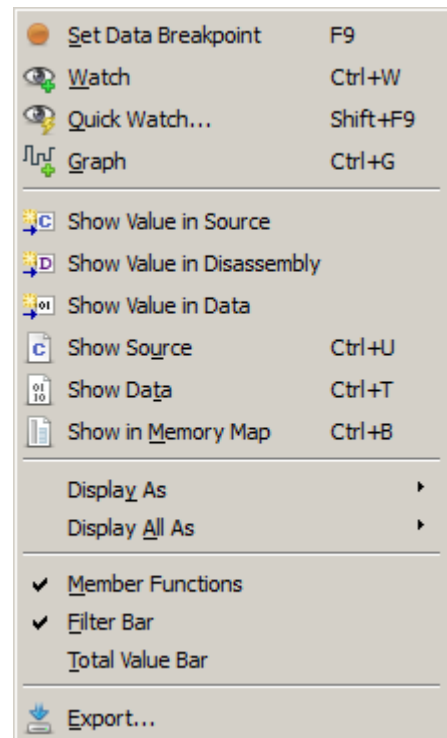

## 4.11 Instruction Trace Window

Ozone's Instruction Trace Window displays the history of executed machine instructions.

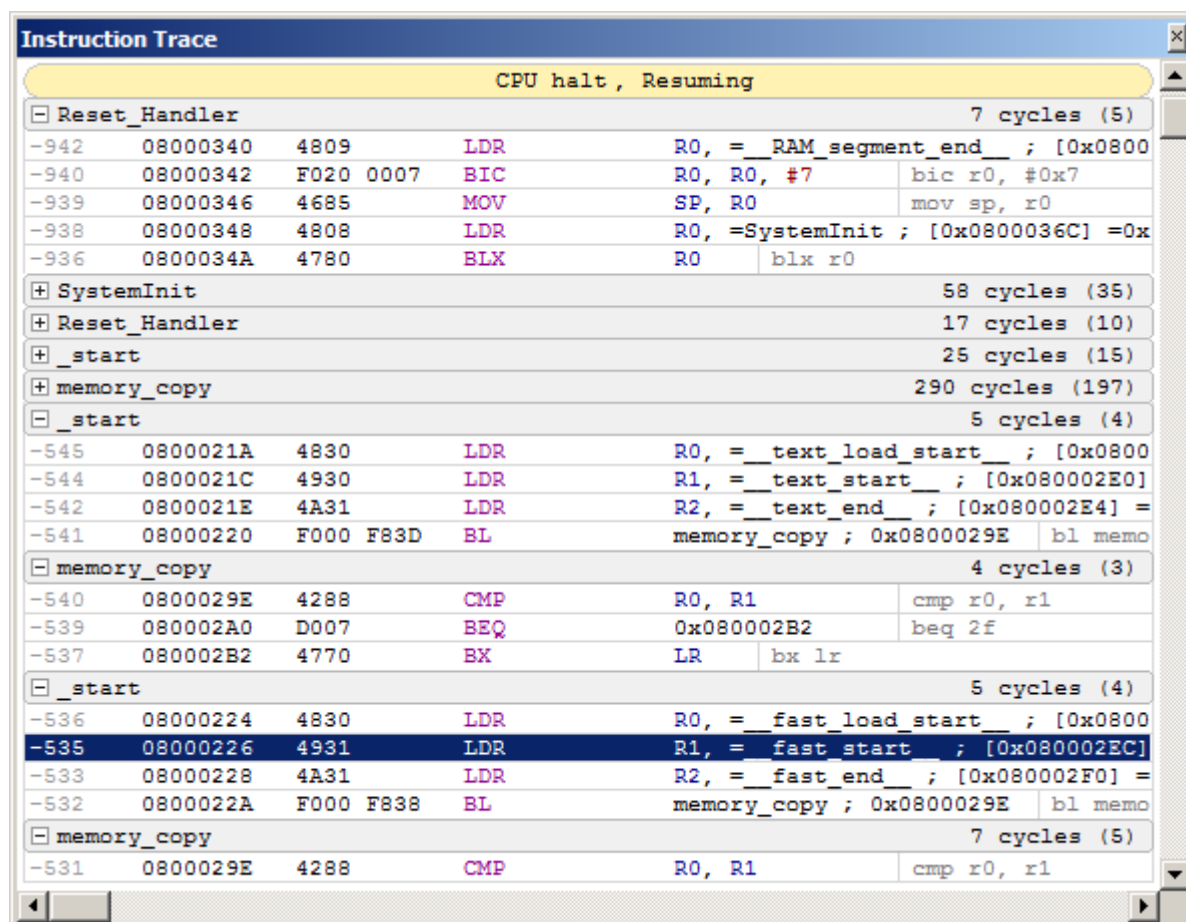

### 4.11.1 Setup

Section *Setting Up Trace* on page 188 explains how to configure Ozone and the hardware setup for trace, thereby enabling the Instruction Trace Window.

### 4.11.2 Instruction Row

The information displayed within a single text line of the Instruction Trace Window is partitioned in the following way:

Timestamp	Address	Encoding	Mnemonic	Operands
0.000 100 005	0800297C	B538	PUSH	{R3-R5,LR}

### 4.11.3 Instruction Stack

The Instruction Trace Window displays the program's instruction execution history as a stack of machine instructions. The instruction at the bottom of the stack has been executed most recently. The instruction at the top of the stack was executed least recently.

### 4.11.4 Trace Blocks

The instruction stack is partitioned into trace blocks. A trace block contains the instructions that were executed between two consecutive program halt events. Each time the target halts on a new PC, an additional trace block is appended to the bottom of the instructions stack.

A trace block may not contain all instructions that were executed between two consecutive halt events. This may be due to hardware limitations, such as a finite trace buffer capacity, or due to the software limit imposed by `VAR_TRACE_MAX_INST_CNT`. As a result, trace blocks may be disconnected.

CPU halt at breakpoint, Stepping over

Each trace block has got a header bar which acts as a visual separator between trace blocks. The trace block header informs about the debug event that caused the program to halt and also informs about the debug event that caused the program to resume.

### 4.11.5 Call Frames

A trace block is partitioned into a set of call frames. Each call frame contains the set of instructions that were executed between entry to and exit from a program function. Call frames can be collapsed or expanded to hide or reveal the affiliated instructions.

main 188 ns (3)

The header of a call frame informs about the function name, the number of instructions executed and the total CPU time spend in the call frame.

### 4.11.6 Backtrace Highlighting

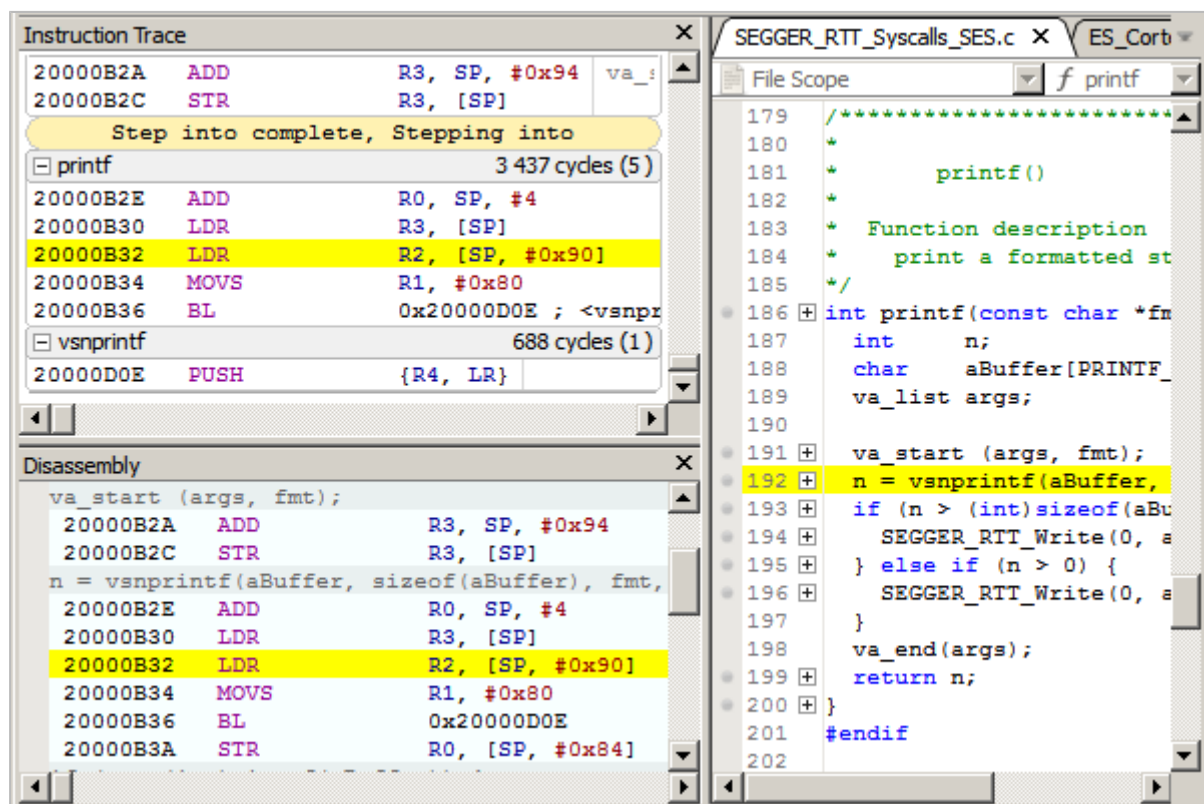

Both code windows highlight the instruction that is selected within the Instruction Trace Window. This enables users to quickly understand past program flow while key-navigating through instruction rows. The default color used for backtrace highlighting is yellow and can be adjusted via command `Edit.Color` (see *Edit.Color* on page 266) or via the User Preference Dialog (see *User Preference Dialog* on page 76).

### 4.11.7 Text Search

Ozone provides the Find In Trace Dialog to perform text pattern searches within the data contents of the Instruction Trace Window.

## 4.11.8 Key Bindings

The table below provides an overview of the Instruction Trace Window's special-purpose key bindings.

Hotkey	Description
+	Expands the selected call frame.
–	Collapses the selected call frame.
Alt+Up	Selects and scroll to the first (topmost) instruction of the call frame.
Alt+Down	Selects and scroll to the last (bottommost) instruction of the call frame.
Alt+Home	Selects and scroll to the first (topmost) instruction of the trace block.
Alt+End	Selects and scroll to the last (bottommost) instruction of the trace block.

Next to these keyboard shortcuts, the Instruction Trace Window also supports the standard hotkeys provided by debug windows (see *Standard Shortcuts* on page 45) and code windows {see *Text Cursor Navigation Shortcuts* on page 49}.

## 4.11.9 Context Menu

The context menu of the Instruction Trace Window provides the following operations:

### Copy

Copies the selected text to the clipboard.

### Set / Clear Breakpoint

Sets or clears a breakpoint on the selected instruction.

### Set Tracepoint (Start/Stop)

Sets a tracepoint on the selected machine instruction (see *Tracepoints* on page 190).

### Show Source

Displays the source code line associated with the selected instruction in the Source Viewer (see *Source Viewer* on page 141)

### Show Disassembly

Displays the selected instruction in the Disassembly Window (see *Disassembly Window* on page 106)

### Toggle Reference

Toggles the time reference point on the selected instruction.

### Clear All References

Clears all time reference points

### Go To Reference

Scrolls to the time reference point preceding the selected instruction.

### First in Function

Scrolls to the least recent instruction of the selected call frame.

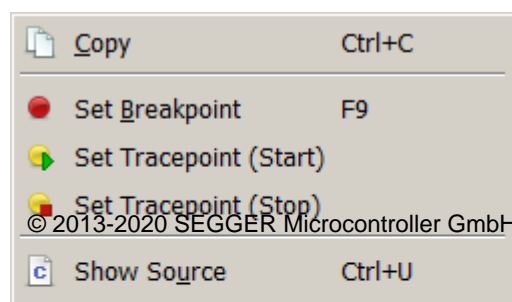

**Last in Function**

Scrolls to the most recent instruction of the selected call frame.

**First in Trace Block**

Scrolls to the least recent instruction of the current trace block.

**Last in Trace Block**

Scrolls to the most recent instruction of the current trace block.

**Expand/Collapse All**

Expands/Collapses all call frame.

**Instruction Encodings**

Toggles the display of instruction encodings.

**Timestamps**

Selects the time stamp format (see *Trace Timestamp Formats* on page 229).

**Reset Data**

Resets the session's trace and sampling data. This action can also be executed from the project script using command `Timeline.Reset` (see *Timeline.Reset* on page 314).

**Find In Trace**

Opens the Find In Trace Dialog with the word under the cursor (see *Find In Trace Dialog* on page 63).

**Export**

Opens a dialog that enables users to export the window contents to a CSV file. This action can also be executed from the project script using command `Export.Trace`.

## **4.11.10 Instruction Trace Window Preferences**

Section *Instruction Trace Window Settings* on page 78 lists all user preference settings pertaining to the Instruction Trace Window.

## **4.11.11 Selective Tracing**

Ozone can instruct the target to constrain trace data output to individual address ranges (see *Tracepoints* on page 190). When selective tracing is active, it acts as a hardware prefilter of trace data.

## **4.11.12 Limitations**

The Instruction Trace Window currently cannot be used in conjunction with the Terminal Window's `printf` via SWO feature.



## 4.12 Local Data Window

Ozone's Local Data Window displays local variables and function parameters.

Local Data

Name	Value	Location	Size	Type	Scope	
+	pxQueueStorage	<outofscope	4	uchar*	queue.c::xQueueGeneri	
-	pxNewQueue	2000 00E8	R0	4	struct QueueDef_t	queue.c::xQueueGeneri
+	pcHead	6800 0130	2000 00E8	4	char*	queue.c::QueueDef_t
+	pcWriteTo	6F6C 6C61	2000 00EC	4	char*	queue.c::QueueDef_t
+	u		2000 00F0	8	union	queue.c::QueueDef_t
-	xTasksWaitingToSend		2000 00F8	20	struct xLIST	queue.c::QueueDef_t
	uxNumberOfItems	1	2000 00F8	4	volatile ulong	queue.c::xLIST
+	pxIndex	2000 00F8	2000 00FC	4	struct xLIST_ITEM	queue.c::xLIST
+	xListEnd		2000 0100	12	struct xMINI_LIST	queue.c::xLIST
+	xTasksWaitingToRece		2000 010C	20	struct xLIST	queue.c::QueueDef_t
	uxMessagesWaiting	0	2000 0120	4	volatile ulong	queue.c::QueueDef_t
●	uxLength	1	2000 0124	4	ulong	queue.c::QueueDef_t
	uxItemSize	1	2000 0128	4	ulong	queue.c::QueueDef_t
	cRxLock	0 ('\\0')	2000 012C	1	volatile char	queue.c::QueueDef_t
	cTxLock	0 ('\\0')	2000 012D	1	volatile char	queue.c::QueueDef_t
	ucQueueType	232 ('è')	<outofscope	1	const uchar	queue.c::xQueueGeneri
	uxItemSize	4	R5	4	const ulong	queue.c::xQueueGeneri

### 4.12.1 Overview

The Local Data Window enables users to inspect the local variables of any function on the call stack. To change the Local Data Window's output to an arbitrary function on the call stack, the function must be selected within the Source Viewer or the Call Stack Window. Once the program is stepped, the output will switch back to the current function.

### 4.12.2 Auto Mode

The Local Data Window provides an "auto mode" display option; when this option is active, the window displays all global variables referenced within the current function alongside the function's local variables. Auto mode is inactive by default and can be toggled from the window's context menu.

### 4.12.3 Data Breakpoint Indicator

A breakpoint icon preceding a local variable's name indicates that a data breakpoint is set on the variable.

### 4.12.4 Context Menu

The Local Data Window's context menu provides the following actions:

#### Set/Clear/Edit Data Breakpoint

Sets/clears/edits a data breakpoint on the selected symbol (see *Data Breakpoints* on page 173).

#### Watch

Adds the selected local variable to the Watched Data Window (see *Watched Data Window* on page 157).

## Quick Watch

Shows the selected local variable within the Quick Watch Dialog (see *Quick Watch Dialog* on page 83).

## Graph

Adds the selected local variable to the Data Sampling Window (see *Data Sampling Window* on page 102).

## Show Value in Source

Displays the source code declaration location of the symbol pointed to within the Source Viewer. Only shown for pointer-type variables.

## Show Value in Disassembly

Displays the disassembly location of the symbol pointed to within the Disassembly Window. Only shown for pointer-type variables.

## Show Value in Data

Displays the memory location of the symbol pointed to within the Memory Window. Only shown for pointer-type variables.

## Show Source

Displays the source code declaration location of the selected local variable in the Source Viewer (see *Source Viewer* on page 141).

## Show Data

Displays the data location of the selected local variable in either the Memory Window (see *Memory Window* on page 124) or the Registers Window (see *Registers Window* on page 133).

## Display (All) As

Changes the display format of the selected symbol or of all symbols (see *Display Format* on page 52).

## Expand / Collapse All

Expands or collapses all top-level nodes.

## Member Functions

Toggles the display of class member functions. This item is only visible when the debuggee's source language is C++.

## Auto Mode

Specifies whether the "auto mode" display option is active (see *Auto Mode* on page 121).

## Filter Bar / Total Value Bar

Toggles the named table header bar.

## Export

Opens a file dialog that enables users to export the table content to a CSV file. This action can also be executed from the project script using command `Window.Export`.

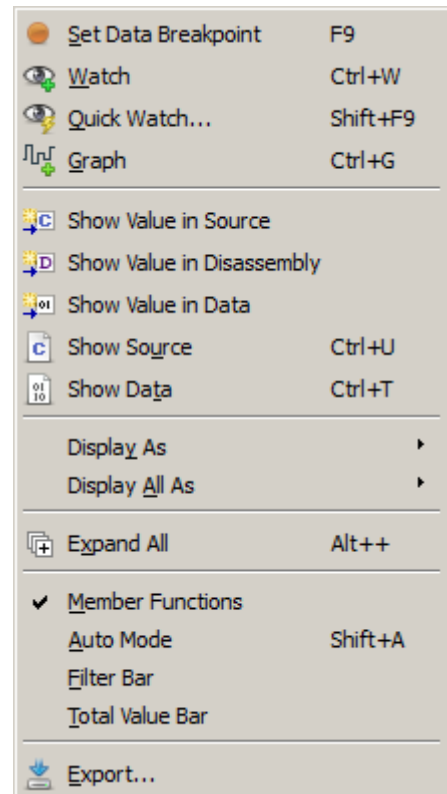

## 4.12.5 Table Window

The Local Data Window shares multiple features with other table-based debug information windows provided by Ozone (see *Table Windows* on page 51).

## 4.13 Memory Window

Ozone's Memory Window enables users to observe and edit target memory content.

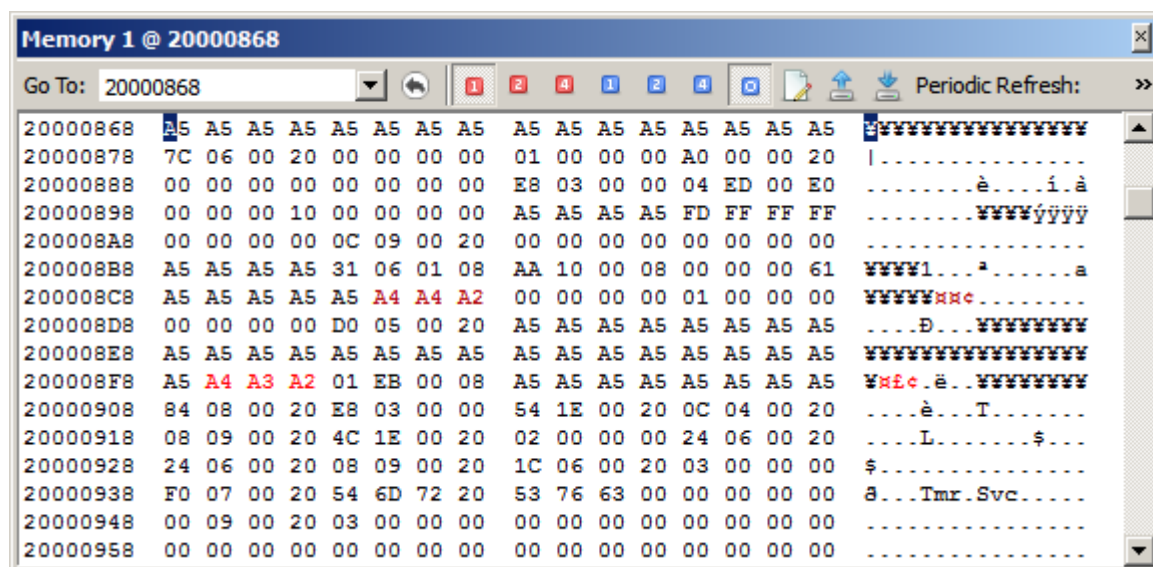

### 4.13.1 Window Layout

The memory window displays target memory content using the following layout:

#### Address Section

The data column on the left side of the Memory Window displays the row's start address.

#### Hex Section

The central data column displays memory content as hexadecimal values. The value block size can be adjusted to 1, 2 or 4 bytes. In the illustration above, the display mode is set to 2 bytes per block value.

#### Text Section

The data column on the right side of the Memory Window displays the textual interpretation (Latin1-decoding) of target memory data.

### 4.13.2 Base Address

The address of the first byte displayed within the Memory Window is referred to as the window's base address.

#### 4.13.2.1 Setting the Base Address

The base address of the Memory Window can be set in any of the following ways:

- via command Show.Data.
- via the goto-dialog accessible from the context menu.
- via the toolbar's input box.

In each case, the following input formats are understood:

Input Format	Example
Address	0x20000000
Address range	0x20000000, 0x200
Symbol	OS_Global

Input Format	Example
Register Name	SP
Expression	OS_Global->pTask + 0x4

For details on supported expressions, see *Working With Expressions* on page 183. When the base address input has a deducible byte size, the corresponding address range is selected and highlighted.

### 4.13.3 Drag & Drop

The Memory Window accepts drops of symbol/register names. When an item is dropped onto the window, the item's address range is highlighted and scrolled into view.

### 4.13.4 Toolbar



The Memory Window's toolbar provides quick access to the window's options. All toolbar actions can also be accessed via the window's context menu. The toolbar elements are described below.

#### Address Box

The toolbar's address box provides a quick way of modifying the base address, i.e. the memory address of the first byte that is displayed within the Memory Window. When a pointer expression is input into the address box, the Memory Window automatically scrolls to the address pointed to each time it changes.

#### Access Width

The blue tool buttons allow users to specify the memory access width. The access width determines whether memory is accessed in chunks of bytes (access width 1), half words (access width 2) or words (access width 4).

#### Display Mode

The red tool buttons let users choose the display mode. There are three display modes that correspond to the byte size of each hexadecimal value displayed within the hex section. The display mode can be set to 1, 2 or 4 bytes per value.

#### Fill Memory



Opens the *Fill Memory Dialog* (see *Memory Dialog* on page 65)

#### Save Memory Data



Opens the *Save Memory Dialog* (see *Memory Dialog* on page 65)

#### Load Memory Data



Opens the *Load Memory Dialog* (see *Memory Dialog* on page 65)

#### Periodic Refresh

Specifies the periodic refresh interval while the program is running (see *Periodic Update* on page 126).

### 4.13.5 Memory Dialog

The *Fill Memory*, *Save Memory* and *Load Memory* features of the Memory Window are implemented by means of the Memory Dialog (see *Memory Dialog* on page 126).

### 4.13.6 Change Level Highlighting

The Memory Window employs change level highlighting (see *Change Level Highlighting* on page 126).

### 4.13.7 Periodic Update

The Memory Window is capable of periodically updating the displayed memory area at a fixed rate. The refresh interval can be specified via the Auto Refresh Dialog that can be accessed from the toolbar or from the context menu. The periodic refresh feature is automatically enabled when the program is resumed and is deactivated when the program is halted. It is globally disabled by clicking on the dialog's disable button.

### 4.13.8 User Input

The current input cursor is shown as a blue box highlight. By pressing a text key, an edit box will pop up over the selected value that enables the value to be edited. Pressing enter will accept the changes and write the modified value to target memory.

### 4.13.9 Copy and Paste

The Memory Window enables users to select memory regions and copy the selected content into the clipboard in one of multiple formats (see *Context Menu* on page 121). The current clipboard content can be pasted into a target memory by setting the cursor at the desired base address and then pressing hotkey Ctrl+V.

### 4.13.10 Context Menu

The Memory Window's context menu provides the following actions:

#### Copy

Copies the text selected within the hex-section to the clipboard.

#### Copy Special

A submenu with 4 entries:

- Copy Text: copies the selected text-section content to the clipboard.
- Copy Hex: copies the selected hexadecimals in textual format to the clipboard.
- Copy Hex As C-Initializer: copies the selected hexadecimals as comma separated list in textual format to the clipboard (e.g. "0xAB, 0x23, 0x00")
- Copy Binary: copies the selected hexadecimals as octet-8 raw binary data to the clipboard.

#### Show Disassembly

Displays the address under the cursor within the Disassembly Window (see *Disassembly Window* on page 106).

#### Show Data

Sets the base address to the address under the cursor.

#### Display Mode

Sets the display mode to either 1, 2 or 4 bytes per hexadecimal block.

## Access Mode

Sets the memory access width to either byte (1), half-word (2), word (4) or automatic (0) access.

## Fill

Opens the Fill Memory Dialog (see *Memory Dialog* on page 126).

## Save

Opens the Save Memory Dialog (see *Memory Dialog* on page 126).

## Load

Opens the Load Memory Dialog (see *Memory Dialog* on page 126).

## Go Back

Sets the base address to its previous value.

## Go To

Opens an input dialog that enables users to change the base address (see *Base Address* on page 124).

## Toolbar

Opens the Auto Refresh Dialog from which the window's periodic update interval can be set (see *Periodic Update* on page 126).

## Toolbar

Toggles the display of the window's toolbar.

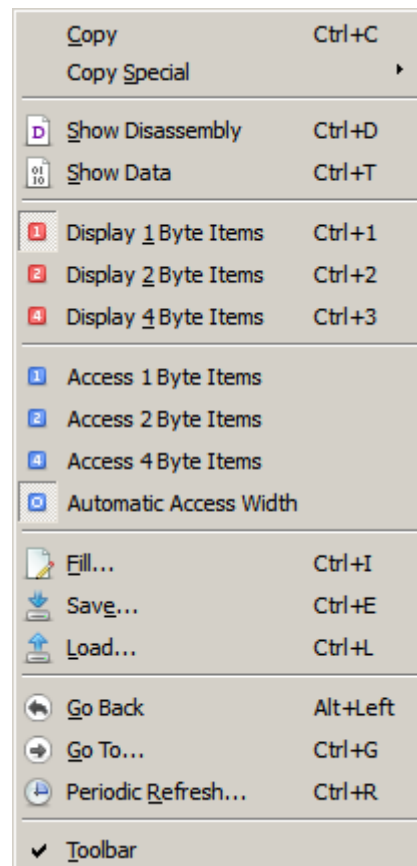

### 4.13.11 Multiple Instances

Users may add as many Memory Windows to the Main Window as desired.

## 4.14 Memory Usage Window

Ozone's Memory Usage Window displays the type of target memory content.

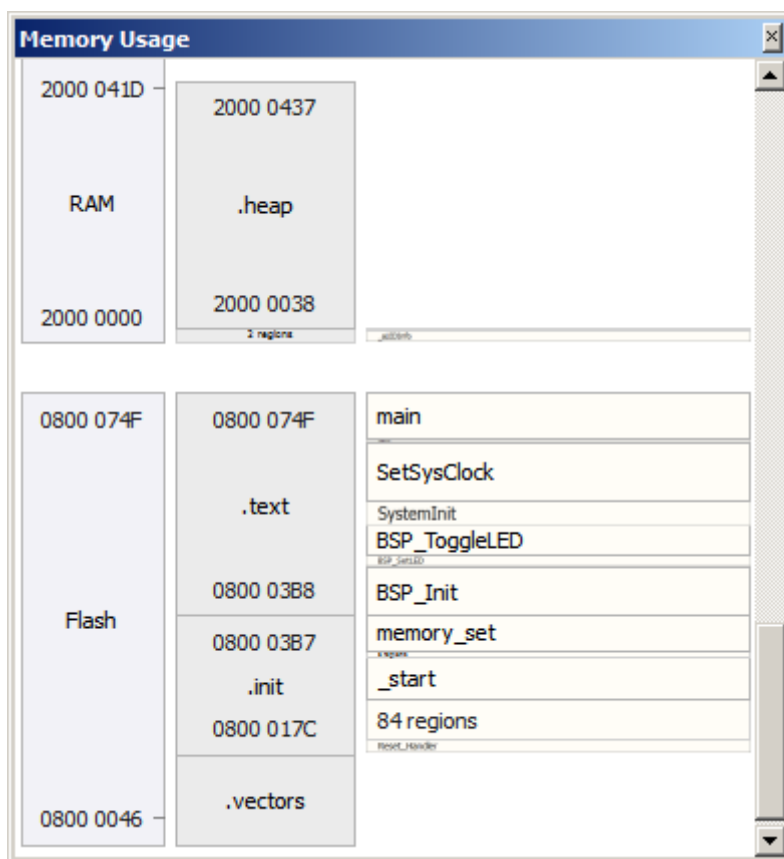

The Memory Usage Window's main areas of application are:

### Identifying invalid memory usage

A program data symbol may have been erroneously stored to a special-purpose RAM region such as a trace buffer. Another example would be a function that was downloaded to a non-executable memory area.

### Identifying erroneous build settings

A linker may have placed program functions outside the target's FLASH address range or program variables outside the RAM address range.

### 4.14.1 Window Layout

Memory regions are grouped into three columns: segments, data sections, and symbols.

#### Segments

The first column shown within the Memory Usage Window displays the memory type. Usually, the target will have a flash and a RAM segment which are displayed here. When no memory segment information was made available to the window, the segment column will be invisible.

#### Data Sections

The central column of the Memory Usage Window displays the arrangement of ELF file data sections within the containing segment.



## Symbols

The right-hand column of the Memory Usage Window displays the arrangement of program symbols (functions and variables) within the containing data section.

### 4.14.2 Setup

Section and symbol regions are automatically initialized from ELF program file data when the program file is opened. Segment information must be supplied via a map file (see below).

#### 4.14.2.1 Supplying Memory Segment Information

Ozone obtains memory segment information from the memory map file that was set via command `Target.LoadMemoryMap` (see *Target.LoadMemoryMap* on page 313). Individual segments can be added to the memory map via command `Target.AddMemorySegment` (see *Target.AddMemorySegment* on page 313).

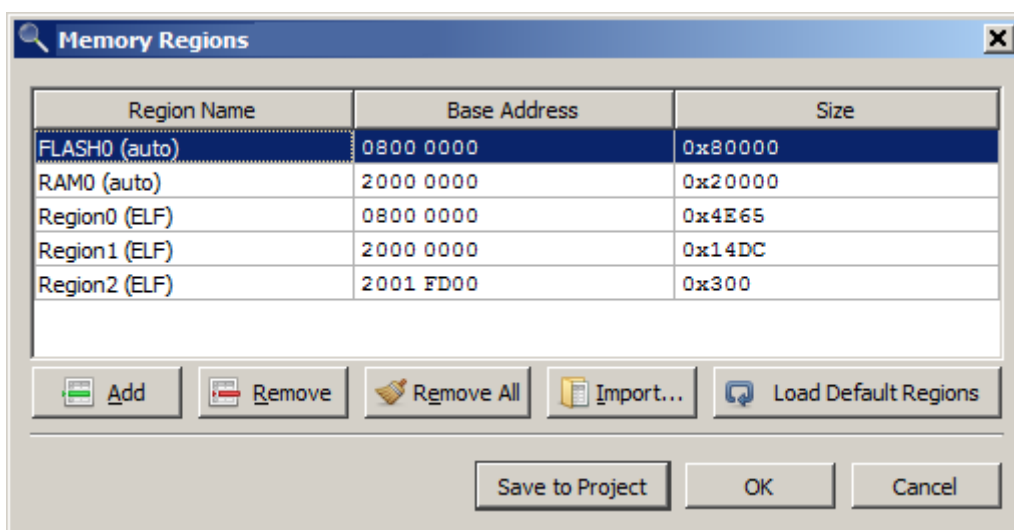

Memory segments can also be specified using the Memory Regions dialog shown above, which can be accessed from the context menu. Button "Import" adds memory segments from an Embedded Studio memory map file.

### 4.14.3 Interaction

This section describes how users can interact with the Memory Usage Window.

#### 4.14.3.1 Scrolling

The address range currently displayed within the Memory Usage Window can be scrolled in any of the following ways:

- via the window's scrollbars.
- via the horizontal or vertical mouse wheel
- by clicking somewhere and dragging the clicked spot to a new location.

#### 4.14.3.2 Zooming

The vertical scale of the memory usage plot is given as the number of bytes that fit into view. The vertical scale can be adjusted in the ways described below.

##### ROI Zooming

When the mouse cursor is moved over the memory usage plot while the left mouse button is held down, a selection rectangle is shown. Once the mouse button is released, the

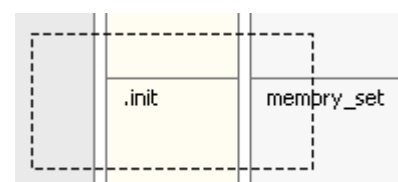

view will be scaled up (zoomed in) in order to match the selected region. The ROI selection process can be canceled using the ESC key.

### Mouse Zooming

The view can be scaled around the mouse cursor position by scrolling the vertical mouse wheel while holding down a control key. Using mouse wheel zooming, the region under the cursor will not change position while the plot's zoom level is adjusted.

### Zooming via Hotkey

The view can be zoomed in or out by pressing the plus or minus key.

### Double-Click Zooming

A double-click on a region fits the region into view.

## 4.14.4 Context Menu

The Memory Usage Window's context menu provides the following actions:

### Set/Clear Breakpoint

Sets or clears a breakpoint on the selected function.

### Show Source

Shows the source code location of the selected memory region within the Source Viewer (see *Source Viewer* on page 141).

### Show Disassembly

Shows the disassembly of with the selected memory region within the Disassembly Window (see *Disassembly Window* on page 106).

### Show Data

Shows the selected memory region within the Memory Window (see *Memory Window* on page 124).

### Zoom In

Increases the zoom level.

### Zoom Out

Decreases the zoom level.

### Show All Regions

Resets the zoom level so that all memory regions are fully visible.

### Go To...

Opens an input dialog that enables users to input the address range or symbol name to scroll to.

### Edit Regions

Opens the memory segment dialog (see *Supplying Memory Segment Information* on page 129).

### Toolbar

Toggles the display of the toolbar.

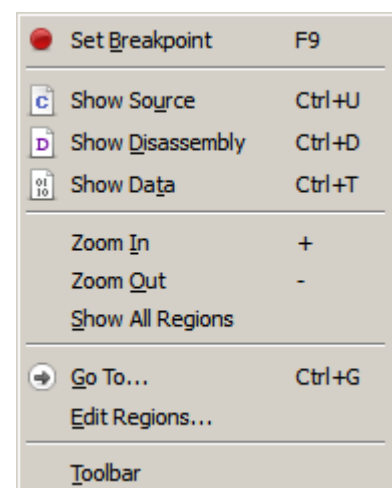

## 4.15 Power Sampling Window

Ozone's Power Sampling Window employs SEGGER's Power Trace (PTRACE) API to track the current drawn by the target. The resulting sampling data is displayed in a tabular fashion.

Power Sampling		
Index	Time	Ch 0
0	0.468 031 s	61.974 mA
1	0.468 231 s	61.657 mA
2	0.468 431 s	61.560 mA
3	0.468 631 s	62.096 mA
4	0.468 831 s	61.682 mA
5	0.469 031 s	61.560 mA
6	0.469 230 s	61.755 mA
7	0.469 430 s	61.901 mA
8	0.469 630 s	62.218 mA
9	0.469 830 s	62.120 mA
10	0.470 030 s	61.901 mA
11	0.470 230 s	61.511 mA
12	0.470 430 s	62.193 mA

### 4.15.1 Hardware Requirements

The Power Sampling Window requires the target to be powered by J-Link/J-Trace, i.e. over the debug interface. It is to a high degree target-dependent if power supply via the target interface is supported. Please contact SEGGER if unsure about the capabilities of your device.

In case your target does not support power via J-Link/J-Trace, you may still want to check out Ozone's power profiling capabilities using SEGGER's Cortex-M trace reference board.

### 4.15.2 Setup

Power output of the debug probe to the target is switched off per default. Therefore, Ozone must be instructed to activate power output to the target before a target connection is established. To do this, system variable `VAR_TARGET_POWER_ON` is provided. The expected way to enable power output to the target is to add the statement

```
Edit.SysVar(VAR_TARGET_POWER_ON,1);
```

to project script function `OnProjectLoad` (see *Event Handler Functions* on page 202).

Power sampling also requires that a positive sampling rate is configured, see below.

### 4.15.3 Sampling Frequency

The power sampling frequency can be adjusted via the context menu or via command `Edit.SysVar` using argument `VAR_POWER_SAMPLING_SPEED`. A sampling frequency of 0 disables power sampling.

The sampling frequency can be assigned persistently to the project by placing its command into project script function `OnProjectLoad`.

Power sampling starts automatically each time the program is resumed and stops automatically each time the program halts.

## 4.15.4 Data Limit

User preference `PREF_MAX_POWER_SAMPLES` sets the data limit of the power sampling window. The default data limit is 10M samples. When the data limit is reached, data acquisition will continue but the oldest samples will be overwritten.

## 4.15.5 Timeline

Power sampling data, together with symbol and instruction trace data, is visualized in a combined signal plot (see *Timeline Window* on page 149). This enables users to establish a link between target power consumption and program execution. To further support this correspondence, the selected table row of the Power Sampling Window is synchronized with the sample cursor of the Timeline Window.

## 4.15.6 Context Menu

The context menu of the Power Sampling Window provides the following actions:

### Sampling Frequency

Selects the power sampling frequency.

### Goto Time

Opens an input dialog that enables users to scroll to a particular table row.

### Export

Opens a file dialog that enables users to export the sampling data to a CSV file. This action can also be executed from the project script using command `Export.PowerGraphs`.

### Toolbar

Toggles the toolbar.

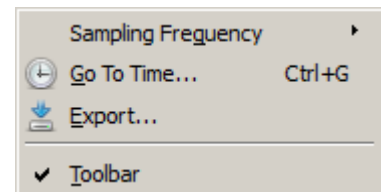

## 4.15.7 Power Sampling Window Preferences

Section *Power Sampling Window Settings* on page 78 lists all user preference settings pertaining to the Power Sampling Window.

## 4.16 Registers Window

Ozone's Registers Window displays the state of the target's core, system and peripheral registers.

Name	Value	Description	Address
<b>CPU</b>	643 Registers	CPU Registers	
<b>Core</b>	27 Registers	All CPU Registers	
<b>FPU</b>	33 Registers	FPU Registers	
<b>Peripherals</b>	583 Registers	Memory-Mapped CPU Registers	
<b>FP</b>	6 Registers	Floating-Point Extension	E000 EF34
<b>FPCCR</b>	C000 0000	Holds control data for the Floating Point Unit	E000 EF34
<b>FPCAR</b>	0000 0000	Holds the location of the unpopulated floating-point...	E000 EF38
<b>FPDSCR</b>	0000 0000	Holds the default values for the floating-point st...	E000 EF3C
<b>AHP</b>	b'0	Default value for FPSCR.AHP	E000 EF3C
<b>DN</b>	b'0	Default value for FPSCR.DN	E000 EF3C
<b>FZ</b>	b'0	Default value for FPSCR.FZ	E000 EF3C
<b>RMode</b>	b'00	Default value for FPSCR.RMode	E000 EF3C
<b>MVFR2</b>	0000 0000	Describes the features provided by the floating-	E000 EF48
<b>ICB</b>	2 Registers	Implementation Control Block	E000 E004
<b>ITM</b>	266 Registers	Instrumentation Macrocell	E000 0000
<b>Peripherals</b>	2588 Registers	Memory-Mapped Registers	
<b>AFEC</b>	58 Registers		
<b>AFEC0</b>	29 Registers	Analog Front-End Controller	4003 C000
<b>AFEC1</b>	29 Registers	Analog Front-End Controller	4006 4000
<b>MCAN</b>	88 Registers		
<b>PIO</b>	275 Registers		
<b>PWM</b>	216 Registers		

Registers window displaying Cortex-M peripherals.

### 4.16.1 SVD Files

The Registers Window relies on *System View Description* files (\*.svd) that describe the register set of the target. The SVD standard is widely adopted – many MCU vendors provide SVD register set description files for their models.

#### Architecture-specific SVD-Files

Ozone ships with an SVD file for each supported target architecture. These files provide descriptions of all architecture-defined CPU, system and peripheral registers. Users select the SVD file that matches their target on the first page of the Project Wizard (see *Project Wizard* on page 32).

#### Vendor-specific SVD-Files

The project wizard also enables users to select an additional vendor-specific SVD file which describes the vendor-specific peripheral register set of the target. Note that Ozone does not ship with vendor-specific SVD files out of the box; users have to obtain the file from their MCU vendor.

#### Assigning SVD files to the Project

The SVD file selection can be assigned to a project by making corresponding calls to command `Project.AddSvdFile` from project script function `OnProjectLoad`. These calls are added automatically to Project Wizard generated projects.

## 4.16.2 Register Groups

The Registers Window partitions target registers into the following groups:

### Core Registers (Now)

CPU registers that are in use given the current operating mode of the target.

### Core Registers (All)

All CPU registers, i.e. the combination of all operating mode registers.

### FP Registers

Floating-point registers. This category is only available when the target includes a floating point unit.

### System Registers (e.g. CP-15)

Architecture-defined registers that monitor and control system functions, such as coprocessor-15 registers on Cortex-A/R. As a defining criteria, these registers are mapped to machine instructions and not to memory. System registers can be accessed using commands `Target.SetReg` (see *Target.SetReg* on page 308) and `Target.GetReg` (see *Target.GetReg* on page 309).

### Peripheral Registers (CPU)

Architecture-defined special function registers. As a defining criteria, these registers are memory-mapped. This group is shown below the CPU node.

### Peripheral Registers

Implementation (or vendor)-defined special function registers. As a defining criteria, these registers are memory-mapped. This group is only shown when a vendor-specific register set description file was specified (see *SVD Files* on page 133).

Peripheral registers can be accessed using commands:

- `Target.ReadU32` (see *Target.ReadU32* on page 310)
- `Target.WriteU32` (see *Target.WriteU32* on page 309)
- `Target.GetReg` (see *Target.GetReg* on page 309)
- `Target.SetReg` (see *Target.SetReg* on page 308)

## 4.16.3 Bit Fields



A register that does not contain a single value but rather one or multiple bit fields can be expanded or collapsed within the Registers Window so that its bit fields are shown or hidden. Bit fields can be edited just like normal register values.

### Flag Strings

A bit field register that contains only bit fields of length 1 (flags) displays the state of its flags as a symbol string. These symbol strings are composed in the following way: the first letter of a flag's name is displayed uppercase when the flag is set and lowercase when it is not set.

### Editable Registers and Bit-Fields

Both registers and bit fields that are not marked as read-only within the loaded SVD file can be edited.

## 4.16.4 Processor Operating Mode

An ARM processor's current operating mode is displayed as the value of the current CPU registers group (compare with the title figure). An ARM processor can be in any of 7 operating modes:

USR	SVC	ABT	IRQ	FIQ	SYS	UND
User	Supervisor	Abort	Interrupt	Fast IRQ	System	Undefined

*ARM processor operating modes*

## 4.16.5 Register Display

Accessible from the context menu, the Register Display dialog enables users to specify which registers and register groups are shown by the Registers Window and which ones are hidden from display.

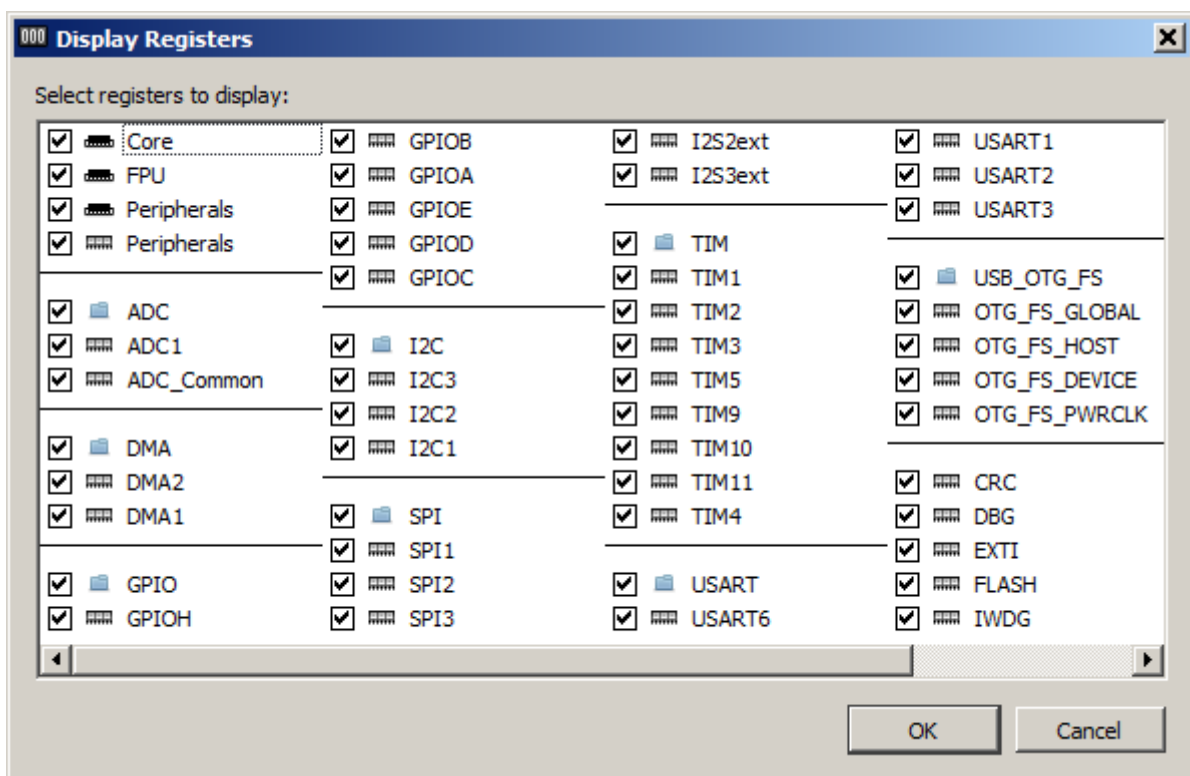

## 4.16.6 Context Menu

The Registers Windows's context menu provides the following actions:

### Show Source

Displays the source code line affiliated with the register value (interpreted as instruction address).

### Show Disassembly

Displays the disassembly at the register value.

### Show Data

Displays the memory at the register value (interpreted as a memory address).

### Display (All) As

Sets the display format of the selected item or the whole window.

### Refresh Rate

Selects the refresh rate which is used to sample all peripheral registers that are selected for periodic update.

### Expand / Collapse All

Expands or collapses all top-level nodes.

### Toolbar / Filter bar

Toggles display of the toolbar or filter bar, respectively.

### Add SVD File

Opens a file dialog which enables users to add an extra SVD file to the debug session. The change is not persistent and will be lost when the project is closed.

### Display Registers

Displays the Register Display dialog that enables users to define which registers are visible.

### Export

Opens a file dialog that enables users to export the table content to a CSV file. This action can also be executed from the project script using command `Window.Export`.

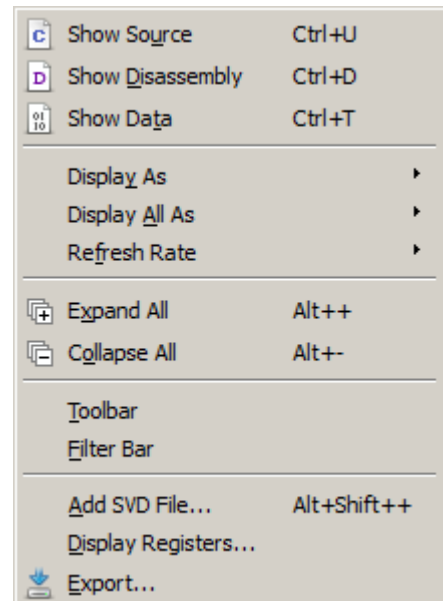

## 4.16.7 Table Window

The Registers Window shares multiple features with other table-based debug information windows provided by Ozone (see *Table Windows* on page 51).

## 4.16.8 Multiple Instances

Users may add as many Registers Windows to the Main Window as desired.



## 4.17 RTOS Window

Ozone's RTOS Window displays RTOS-specific application information and enables users to set the execution context of any RTOS task as the current context displayed by the debugger.

Tasks						
Name	Run Count	Priority	Status	Timeout	Stack Info	Id
HP Task	97	100	Delayed	1 (970)	128 / 512 @ 0x200000C0	0x20
MP Task	954	75	Delayed	1 (970)	164 / 512 @ 0x2000031C	0x20
Eval Task	13	65	Waiting for Task Event		132 / 512 @ 0x200007D4	0x20
LP Task	942	50	Executing		144 / 512 @ 0x20000578	0x20
Background Task 5	1	6	Waiting for message in Mailb		164 / 256 @ 0x200010FC	0x20
Background Task 4	1	5	Waiting for message in Queu		164 / 256 @ 0x20000FFC	0x20
Background Task 3	2	4	Waiting for Event Object 0x2		156 / 256 @ 0x20000EFC	0x20
Background Task 2	1	3	Waiting for Memory Pool 0x2		156 / 256 @ 0x20000DFC	0x20
Background Task 1	1	2	Waiting for Semaphore 0x20		156 / 256 @ 0x20000CFC	0x20
Background Task 0	1	1	Waiting for Mutex 0x200012		156 / 256 @ 0x20000BFC	0x20
Idle						

RTOS Window displaying a task list.

### 4.17.1 RTOS Plugin

The RTOS Window's application logic is provided by a JavaScript plugin. By implementing a new plugin following the rules laid out in section *RTOS Awareness Plugin* on page 211, support for a specific embedded operating system can be added to the RTOS Window.

Command *Project.SetOSPlugin* on page 295 loads an RTOS plugin. When this command is placed into project script function *OnProjectLoad*, the plugin will be loaded each time the project is opened. Refer to *Project File Example* on page 161 for further information.

Ozone ships with RTOS-awareness plugins for embOS, FreeRTOS and ChibiOS.

### 4.17.2 RTOS Informational Views

Tasks					
Timers	Name	Timeout	Hook	Period	
0x2000121C	TimerShort	10 (600)	0x80001F1 (_TimerShort_Callback)	20	
0x200011FC	TimerLong	10 (600)	0x80001C9 (_TimerLong_Callback)	200	
Queues	Name	Messages	Buffer Address	Buffer Size	Waiting Tasks
0x20001334	Queue 0	0	0x20001368	96	0x20000B44 (Background Task 4)
System Information		Value			
System Status		O.K.			
System Time		590			
Current Task		0x2000051C (LP Task)			
Active Task		0x2000051C (LP Task)			
embOS Build		Debug + Profiling (DP)			
embOS Version		5.02a			

RTOS window showing multiple RTOS informational views.

Users – or rather RTOS plugin code – may add multiple tables to the RTOS Window, allowing the display of multiple types of RTOS information and resources. For example, a task list

may be shown in one table and a semaphore list in another. Section *RTOS Awareness Plugin* on page 211 describes the programming possibilities of the RTOS Window in detail.

RTOS informational views are laid out vertically within the RTOS Window's display area and can be resized freely.

### 4.17.3 Task Context Activation

By activating a table row of the task list, the register set of the corresponding task is made the active execution context of the debugger. What this means is that:

- the Registers Window will show the values of the core registers at the time the task was interrupted or suspended.
- the Call Stack Window will show the function calling hierarchy at the execution point of the task.
- the Local Data Window will show the local variables and parameters at the execution point of the task.

#### Identifying the Active Task

The active task can be identified by the arrow icon displayed at the left side of its table row.

### 4.17.4 Context Menu

#### Refresh

Refreshes all RTOS informational views currently visible.

#### Reload Plugin

Reloads the JavaScript RTOS plugin. This action must be triggered in order for changes to the script file to take effect.

#### Edit Script

Opens the JavaScript RTOS plugin within the Source Viewer, where it can be edited.

#### Views

The context menu of the RTOS Window shows an entry for each RTOS informational view. By toggling an item, the affiliated view is shown or hidden.

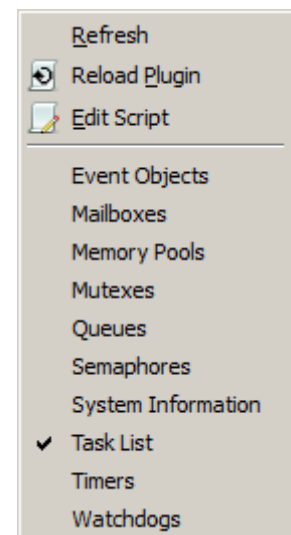

## 4.18 Source Files Window

Ozone's Source Files Window lists the source files that were used to generate the debuggee.

File	Status	Size	#Insts	Path
*	*	*	*	*
SEGGER.h	included			C:/Examples/Testsuites/SEGGER_Ozone_embOS_Plugin
SEGGER_SYSVIEW.h	included			C:/Examples/Testsuites/SEGGER_Ozone_embOS_Plugin
stdarg.h	included			C:/Program Files/SEGGER/SEGGER Embedded Studio for
stdint.h	included			C:/Program Files/SEGGER/SEGGER Embedded Studio for
STM32F41x_Vectors.s	compiled	16	8	C:/Examples/Testsuites/SEGGER_Ozone_embOS_Plugin
stm32f4xx.h	included			C:/Examples/Testsuites/SEGGER_Ozone_embOS_Plugin
STM32F4xx_Startup.s	compiled	28	7	C:/Examples/Testsuites/SEGGER_Ozone_embOS_Plugin
string.h	included			C:/Program Files/SEGGER/SEGGER Embedded Studio for
system_stm32f4xx.c	compiled	240	97	C:/Examples/Testsuites/SEGGER_Ozone_embOS_Plugin
system_stm32f4xx.h	included			C:/Examples/Testsuites/SEGGER_Ozone_embOS_Plugin
thumb_crt0.s	compiled	346	97	C:/Examples/Testsuites/SEGGER_Ozone_embOS_Plugin
__crossworks.h	included			c:/Tool/C/Segger/SES_V334/include/_crossworks.h
OS_ARMv7M_ISRCheckPr	external			C:/Work/embOS/embOS_CortexM_ES/CPU/OSSrcCPU/C
OS_EventObject.c	external			C:/Work/embOS/embOS_CortexM_ES/GenOSSrc/OS_Ev
OS_Global.c	external			C:/Work/embOS/embOS_CortexM_ES/GenOSSrc/OS_Gl
OS_Info.c	external			C:/Work/embOS/embOS_CortexM_ES/GenOSSrc/OS_In

### 4.18.1 Source File Information

The Source Files Window displays the following information about source files:

#### File

Filename. An icon preceding the filename indicates the file status.

#### Status

Indicates how the compiler used the source file to generate the debuggee. A source file that contains program code is displayed as a "compiled" file. A source file that was used to extract type definitions is displayed as an "included" file.

#### Size

Byte size of the program machine code encompassed by the source file.

#### #Insts

The number of instructions encompassed by the source file.

#### Note

Instruction-level information may not be accessible to Ozone before debug session startup completion (see *Startup Completion Point* on page 168). Ozone will display a warning sign next to table values which may be unavailable due to this reason.

#### Path

File system path of the source file.

## 4.18.2 Unresolved Source Files

A source file that the debugger could not locate on the file system is indicated by a warning sign within the Source Files Window. Ozone supplies users with multiple options to locate missing source files (see *Locating Missing Source Files* on page 185). The user may also edit and correct file paths directly within the Source Files Window.



## 4.18.3 Context Menu

The context menu of the Source Files Window adapts to the selected file.

### Show Source

Opens the selected file in the Source Viewer (see *Source Viewer* on page 141). The same can be achieved by double-clicking on the file.

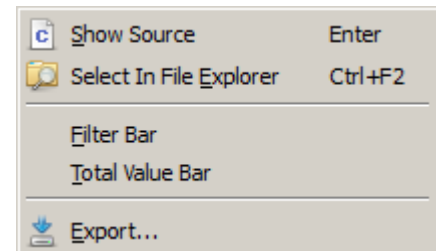

### Locate File

Opens a file dialog that lets users locate the selected file on the file system. This context menu is displayed when the selected source file is missing.

### Select In File Explorer

Selects the file within the default file explorer of the operating system.

### Filter Bar / Total Value Bar

Toggles the named table header bar.

### Export

Opens a file dialog that enables users to export the table content to a CSV file. This action can also be executed from the project script using command `Window.Export`.

## 4.18.4 Table Window

The Source Files Window shares multiple features with other table-based debug information windows (see *Table Windows* on page 51).

## 4.19 Source Viewer

The Source Code Viewer (or Source Viewer for short) enables users to observe program execution on the source-code level, set source breakpoints and perform quick adjustment of the program code. Individual source code lines can be expanded to reveal the affiliated assembly code instructions.

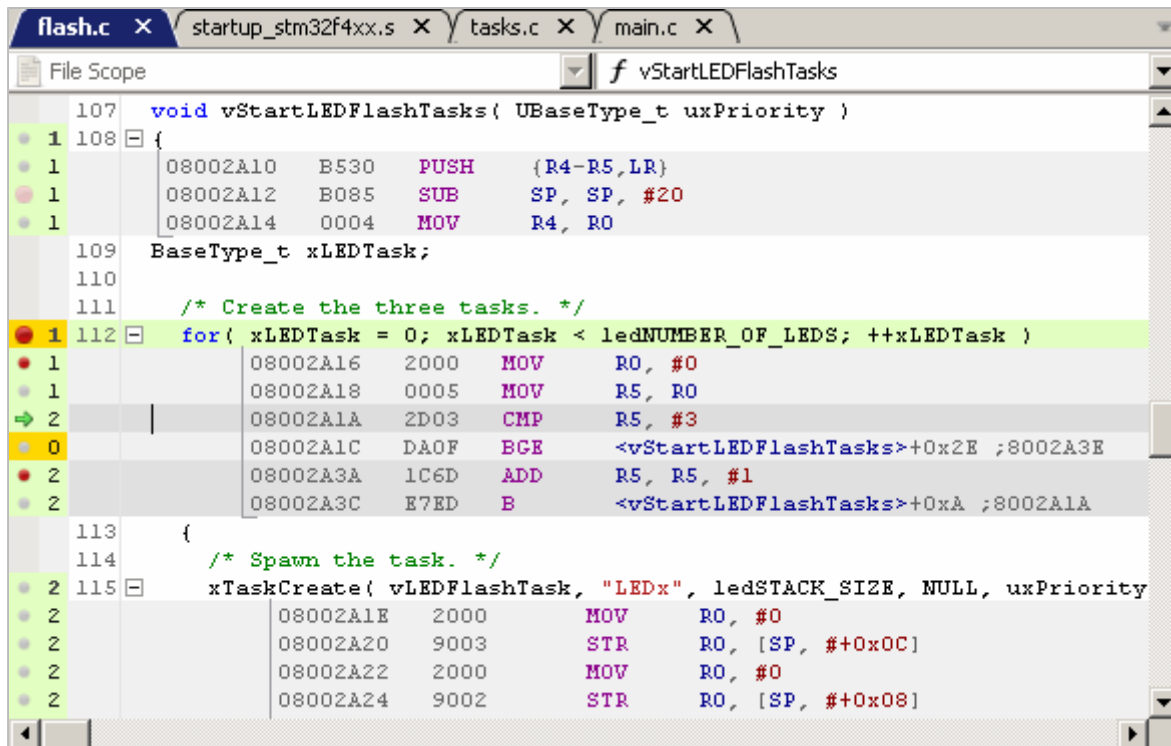

### 4.19.1 Supported File Types

The Source Viewer is able to display text documents of any file extension. Syntax highlighting is limited to the following file types:

- C source code files: \*.c, \*.cpp, \*.h, \*.hpp, \*.cc
- Assembly code files: \*.s

### 4.19.2 Execution Counters

Within a switchable sidebar on the left, the Source Viewer may display the execution counts of individual source lines and instructions (see *Code Execution Counters* on page 48).

### 4.19.3 Opening and Closing Documents

Documents can be opened via the file dialog (see *File Menu* on page 39) or using commands File.Open and File.Close (see *File Actions* on page 250).

### 4.19.4 Editing Documents

Ozone's Source Viewer provides all standard text editing capabilities and keyboard shortcuts. Please refer to section *Key Bindings* on page 119 for an overview of the key bindings available for editing documents. It is advised to recompile the program following source code modifications as source-level debug information may otherwise be impaired.

## 4.19.5 Document Tab Bar



The document tab bar hosts a tab for each source code document that has been opened in the Source Viewer. The tab of the visible (or active) document is highlighted. Users can switch the active document by clicking on its tab or by selecting it from the tab bar's drop-down button. The drop-down button is located on the right side of the tab bar.

### 4.19.5.1 Tab Bar Context Menu

The tab bar's context menu hosts actions that can be used to close documents, to select the active document within the operating system's file explorer, and to reload the active document from disk.

### 4.19.5.2 Tab Selection Widget

Shortcut Ctrl+Tab brings up the Source Viewer's document tab selection widget. This widget facilitates the activation of document tabs. While the tab selection widget is visible, hotkeys Ctrl+Tab and Ctrl+Shift+Tab can be pressed to select the next or previous document tab, respectively. When the control key is released, the selected document is activated.

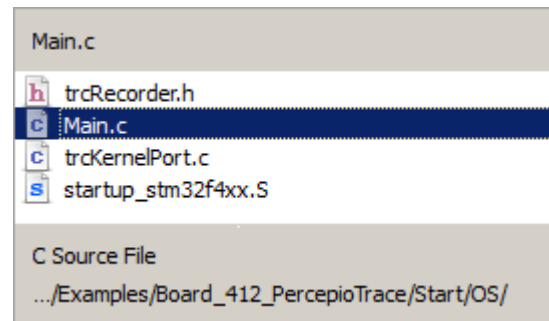

## 4.19.6 Document Header Bar



The document header bar provides users with the ability to quickly navigate to a particular function within the active document. The header bar hosts two drop-down lists. The drop-down list on the left side contains all function scopes (namespaces or classes) present within the active document. The drop-down list on the right side lists all functions that are contained within the selected scope. When a function is selected, the corresponding source line is highlighted and scrolled into view.

## 4.19.7 Symbol Tooltips

By hovering the mouse cursor over a variable, the variable's value is displayed in a tooltip. Please note that this feature only works for local variables when the function that contains the local variable is the active function of the Local Data Window. A function can be activated by selecting it within the Call Stack Window.

## 4.19.8 Expression Tooltips

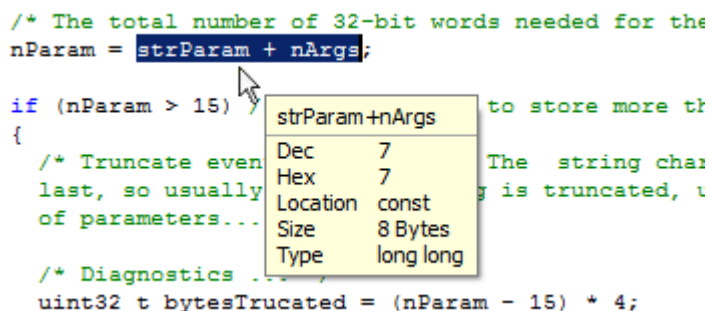

When text is selected within the Source Viewer, it is evaluated as an expression and the result is displayed in a tooltip (see *Working With Expressions* on page 183).

## 4.19.9 Expandable Source Lines

Each text line of the active source code document that contains executable code can be expanded or collapsed to reveal or hide the affiliated machine instructions. Each such text line is preceded by an expansion indicator that toggles the line's expansion state. Furthermore, when the PC Line is expanded, the debugger's stepping behavior will be the same as if the Disassembly Window was the active code window (see *Stepping Expanded Source Code Lines* on page 169).

## 4.19.10 Key Bindings

The table below provides an overview of the Source Viewer's special-purpose key bindings.

Hotkey	Description
Ctrl+Tab	Selects the next document in the list of open documents.
Ctrl+Shift+Tab	Selects the previous document in the list of open documents.
Ctrl+Plus	Expands the current line.
Ctrl+Minus	Collapses the current line.
Alt+Plus	Expands all lines within the current document.
Alt+Minus	Collapses all lines within the current document.
Alt+Left	Shows the previous location in the text cursor history.
Alt+Right	Shows the next location in the text cursor history.
Ctrl+Wheel	Adjusts the font size.
F3	Finds the next occurrence of the current search string.
Ctrl+F3	Finds the next occurrence of the word under the cursor.

Next to these keyboard shortcuts, the source viewer also supports the standard hotkeys provided by debug windows (see *Standard Shortcuts* on page 45) and code windows {see *Text Cursor Navigation Shortcuts* on page 49}.

## 4.19.11 Syntax Highlighting

The Source Viewer applies syntax highlighting to source code. The syntax highlighting colors can be adjusted via command `Edit.Color` (see *Edit.Color* on page 266) or via the User Preference Dialog (see *User Preference Dialog* on page 76).

## 4.19.12 Source Line Numbers

The display of source line numbers can be toggled by executing command `Edit.Preference` using parameter `PREF_SHOW_LINE_NUMBERS` (see *Edit.Preference* on page 265) or via the User Preference Dialog (see *User Preference Dialog* on page 76).



### 4.19.13 Context Menu

The Source Viewer's context menu provides the following actions:

#### Set / Clear / Edit Breakpoint

Sets, clears or edits a breakpoint on the selected source code line.

#### Break On Change

Sets a data breakpoint on the variable under the cursor. The breakpoint is triggered when the variable's value changes.

#### Set Tracepoint (Start/Stop)

Sets a tracepoint on the selected source code line (see *Tracepoints* on page 190).

#### Set Next Statement

Sets the PC to the first machine instruction of the selected source code line. Any code between the current PC and the selected instruction will be skipped, i.e. will not be executed.

#### Run To Cursor

Advances program execution to the current cursor position. All code between the current PC and the cursor position is executed.

#### Show Value in Source

Displays the source code declaration location of the symbol pointed to within the Source Viewer. Only shown for pointer-type variables.

#### Show Value in Disassembly

Displays the disassembly location of the symbol pointed to within the Disassembly Window. Only shown for pointer-type variables.

#### Show Value in Data

Displays the memory location of the symbol pointed to within the Memory Window. Only shown for pointer-type variables.

#### Show Definition























Jumps to the source code definition location of the symbol under the cursor.

#### Show Declaration

Jumps to the source code declaration location of the symbol under the cursor.

#### Show Disassembly

Displays the first machine instruction of the selected source code line in the Disassembly Window (see *Disassembly Window* on page 106).

	Set <u>B</u> reakpoint	F9
	Break on <u>C</u> hange	
	Set Tracepoint (Start)	
	Set Tracepoint (Stop)	
	Set Next Statement	Shift+F10
	<u>R</u> un To Cursor	Ctrl+F10
	Show Value in Source	
	Show Value in Disassembly	
	Show Value in Data	
	Show Definition	F12
	Show Declaration	Shift+F12
	Show <u>D</u> isassembly	Ctrl+D
	Show Data	Ctrl+T
	Show Call Graph	Ctrl+H
	Show in <u>M</u> emory Map	Ctrl+B
	<u>W</u> atch	Ctrl+W
	Quick Watch...	Shift+F9
	<u>G</u> raph	Ctrl+G
	Go To <u>P</u> C	Ctrl+P
	Go To <u>L</u> ine...	Ctrl+L
	Go To <u>H</u> ead File	Ctrl+I
	F <u>i</u> nd...	Ctrl+F
	F <u>i</u> nd In Trace...	Ctrl+Shift+T
	<u>E</u> xpand Line	Ctrl++
	<u>E</u> xpand All	Alt++
	C <u>u</u> t	Ctrl+X
	C <u>o</u> py	Ctrl+C
	P <u>a</u> ste	Ctrl+V
	Line Numbers	
<input checked="" type="checkbox"/>	<u>E</u> xecution Counters	Ctrl+E
<input checked="" type="checkbox"/>	<u>I</u> nstruction Encodings	
<input checked="" type="checkbox"/>	<u>P</u> seudo Instructions	



**Show Data**

Displays the data location of the symbol under the cursor within the Memory Window (see *Memory Window* on page 124).

**Show Call Graph**

Displays the call graph of the function under the cursor within the Call Graph Window (see *Call Graph Window* on page 88).

**Show in Memory Map**

Shows the symbol under the cursor within the Memory Usage Window (see *Memory Usage Window* on page 128). Call Graph Window (see *Call Graph Window* on page 88).

**Watch**

Adds the expression under the cursor to the Watched Data Window (see *Watched Data Window* on page 157).

**Quick Watch**

Shows the expression under the cursor within the Quick Watch Dialog (see *Quick Watch Dialog* on page 83).

**Graph**

Adds the expression under the cursor to the Data Sampling Window (see *Data Sampling Window* on page 102).

**Goto PC**

Displays the PC line. If the source code document containing the PC line is not open or visible, it is opened and brought to the front.

**Goto Line**

Scrolls the active document to the line number obtained from an input dialog.

**Find**

Opens the Quick Find Widget with the word under the cursor (see *Quick Find Widget* on page 82).

**Find In Trace**

Opens the Find In Trace Dialog with the word under the cursor (see *Find In Trace Dialog* on page 63).

**Expand / Collapse All**

Expands or Collapses all expandable lines within the current document.

**Cut/Copy/Paste**

Standard text editor actions.

**Line Numbers**

Displays a submenu that enables users to specify the line numbering frequency.

**Execution Counters**

Toggles the display of Code Execution Counters (see *Code Execution Counters* on page 48).

**Instruction Encodings**

Toggles the display of instruction encodings within inline assembly code.

## 4.19.14 Font

The Source Viewer's font can be adjusted by executing command `Edit.Font` (see *Edit.Font* on page 267) or via the User Preference Dialog (see *User Preference Dialog* on page 76).

### Quick Adjustment of the Font Size

The font size can be quick-adjusted by scrolling the mouse wheel while holding down the control key. This action will also bring up the font size selection widget shown to the right. The font size selection widget provides additional controls that facilitate font resizing. It can be used to save the selected font size session-persistently and to reset the font size to the last saved value.



## 4.19.15 Code Window

The Source Viewer shares multiple features with Ozone's second code window, the Disassembly Window. Refer to *Code Windows* on page 46 for a shared description of these windows.

## 4.19.16 Source Viewer Preferences

Section *Source Viewer Settings* on page 78 lists all user preference settings pertaining to the source viewer.

## 4.20 Terminal Window

Ozone's Terminal Window provides text transmission to/from the debuggee.

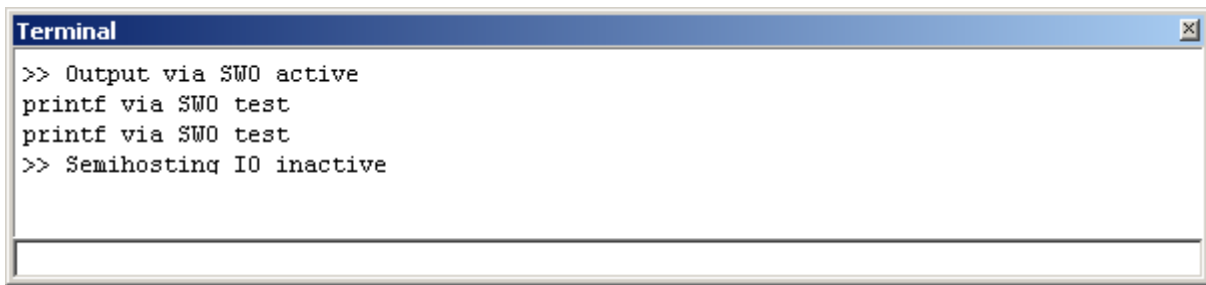

### 4.20.1 Supported IO Techniques

The Terminal Window supports three communication techniques for transmission of textual data from the debugger to the debuggee and vice versa that are described in *Terminal IO* on page 179.

### 4.20.2 Terminal Input

A debuggee may request user input via the Semihosting or RTT technique. RTT input requests are answered over the terminal prompt, while Semihosting input requests can be answered over the terminal prompt or alternatively over a popup dialog.

This common debugging technique enables users to manipulate the program state at application-defined execution points and to observe the resulting runtime behavior.

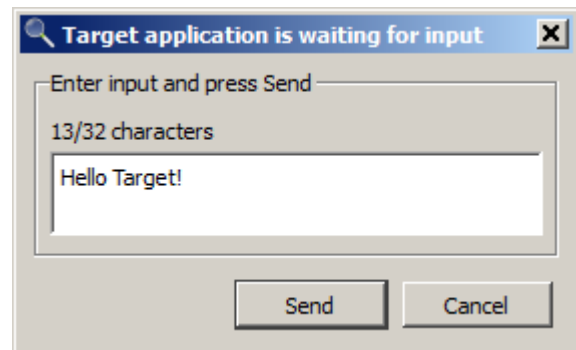

#### 4.20.2.1 Terminal Prompt

The Terminal Window's input text box is used to respond to user input requests via RTT, or semihosting. The terminal prompt is located at the bottom of the Terminal Window.

##### Input Termination

A string-termination character or a line break may be automatically appended to terminal input before the text is sent to the debuggee. Input termination behavior can be adjusted via the context menu or via command *Edit.Preference* (see *Edit.Preference* on page 265).

##### Asynchronous Input

Textual data can be sent to the debuggee even when there is no pending input request. In this case, the text will be stored at the next free RTT memory buffer location.

### 4.20.3 Context Menu

The Terminal Window's context menu provides the following actions:

#### Copy

Copies the selected text to the clipboard.

#### Select All

Selects all text lines.

**Clear**

Clears the Terminal Window.

**Clear On Reset**

When checked, the window's text area is cleared following each program reset.

**Capture RTT**

Indicates whether the Terminal Window captures text messages that are output by the debuggee via SEGGER's RTT technique.

**Capture SWO**

Indicates whether the Terminal Window captures text messages that are output by the debuggee via the SWO interface.

**Zero-Terminate Input**

Indicates if a string termination character (\0) is appended to user input before the input is sent to the debuggee.

**Echo Input**

When checked, each terminal input is appended to the terminal window's text area.

**End Of Line Input**

Specifies the type of line break to be appended to terminal input before the input is sent to the debuggee (see *Newline Formats* on page 229).

**Semihosting Settings**

Opens the Semihosting Settings Dialog (see *Semihosting Settings Dialog* on page 72).

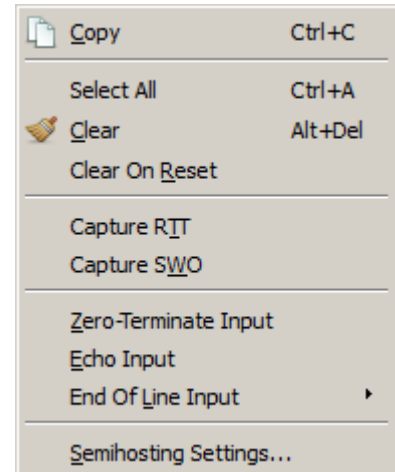

## 4.20.4 Terminal Window Preferences

Section *Terminal Window Settings* on page 79 lists all user preference settings pertaining to the Terminal Window.

## 4.21 Timeline Window

Ozone's timeline window visualizes the supported trace and data sampling channels in a combined signal plot.

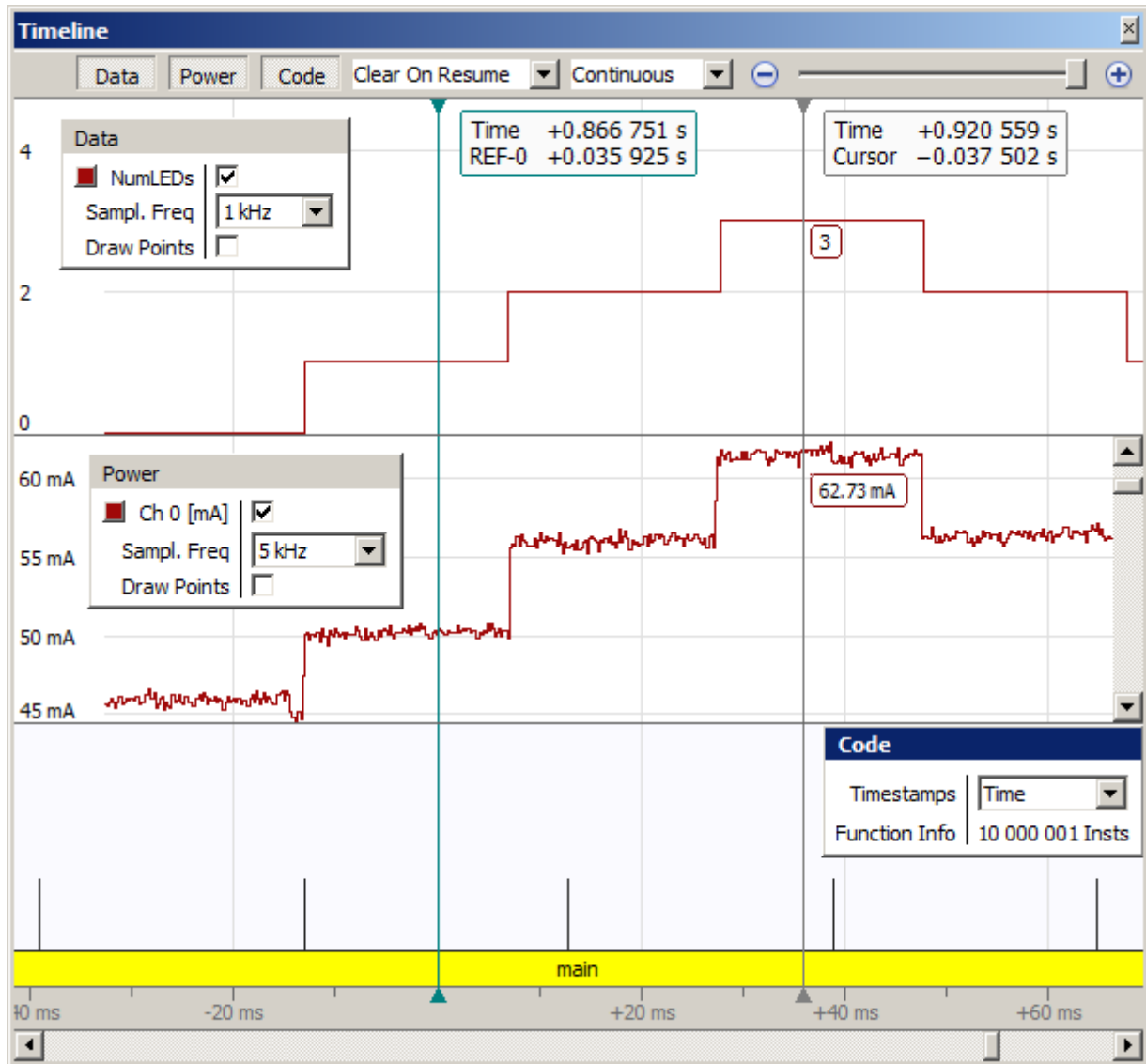

### 4.21.1 Overview

The timeline provides multiple interactive features that allow users to quickly understand the time course of the displayed data both on a broad and on a narrow time scale.

The timeline is subdivided into 3 data panes:

Position	Pane	Description
Top	Data	Displays the graphs of traced variables and expressions
Middle	Power	Displays the target's power consumption
Bottom	Code	Displays the course of the program's call stack

The visibility of each pane can be toggled via the toolbar or the context menu.

All data panes share a common time axis, or timescale. This enables users to e.g.:

- compare the target's power consumption against code execution
- observe selected data state at a particular program execution point

In the title figure, the debuggee switched 3 LED's on and off in short succession. Traced variable NumLEDs was incremented or decremented each time an LED was switched on or off. As can be seen, the target's power consumption is directly proportional to the number of active LEDs. The code pane shows multiple call stack transitions (shown as spikes). Zooming into one of the call stack transitions presents the following view:

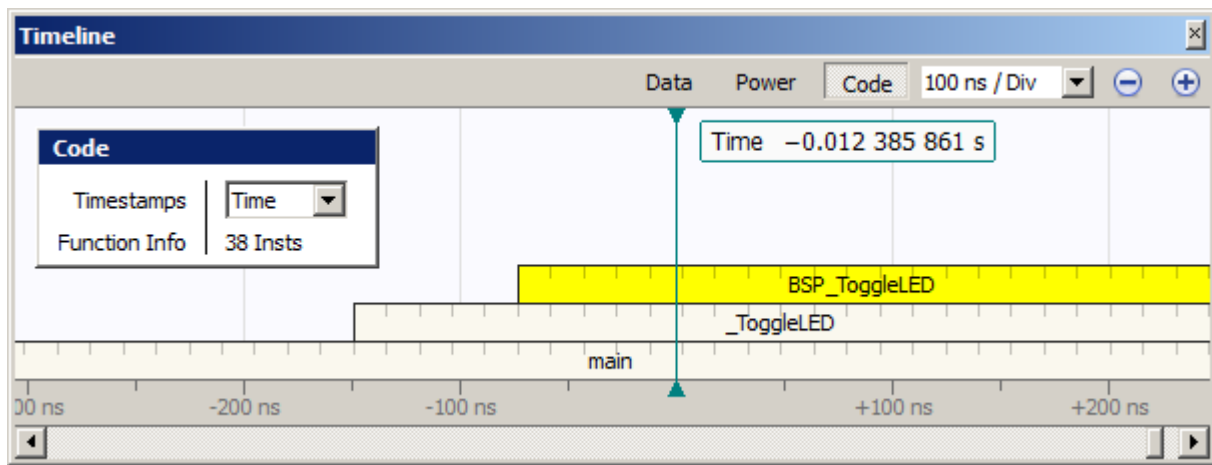

Timeline plot after zooming in

confirming that each call stack transition corresponds to the toggling of an LED.

### Instruction Ticks

The vertical ticks displayed in the figure above mark instruction boundaries. The instruction ticks help to understand relative instruction execution durations, for example the execution time difference of a load/store and an ALU instruction.

## 4.21.2 Hardware Requirements

The timeline window has individual hardware requirements for each of the 3 data panes:

Pane	Hardware Requirements
Data	Same as <i>Data Sampling Window</i> on page 102.
Power	Same as <i>Power Sampling Window</i> on page 131.
Code	Same as <i>Instruction Trace Window</i> on page 117.

In case your target does not satisfy all of the above hardware requirements, you may still want to check out all capabilities of the Timeline Window using SEGGER's Cortex-M trace reference board.

## 4.21.3 Setup

The timeline window is setup using project settings. Each data pane has an individual configuration requirement, as explained by this section.

### Data

The list of traced expressions is setup using the *Data Sampling Window* on page 102. The data sampling rate is configured in any of the ways described in section *Sampling Frequency* on page 131. A data sampling rate of 0 disables data trace.

### Power

The power sampling rate is configured in any of the ways described in section *Sampling Frequency* on page 131. A power sampling rate of 0 disables power trace.

## Code

In order to obtain a consistent output when debugging multi-threaded applications, either:

- an RTOS-awareness plugin must have been loaded (see *Project.SetOSPlugin* on page 295) or
- information about program code that performs a task switch must have been supplied (see *OS.AddContextSwitchSymbol* on page 316).

For applications that include custom instructions, additionally:

- a disassembly support plugin must have been loaded (see *Project.SetDisassemblyPlugin* on page 295).

### 4.21.4 Code Pane

This section describes details of the code pane.

#### Call Frames

Each horizontal bar of the code pane represents a function invocation, or call frame. The left and right boundaries of a call frame denote the points in time when the program entered and exited the called function.

#### Exception Frames

An exception handler or interrupt service routine frame is painted with rounded corners and a deeper color saturation level (compare with *SysTick\_Handler* in the figure below).

#### Frame Tooltips

When the mouse cursor hovers over a call frame of the timeline plot, a tooltip pops up that informs about frame properties such as the number of encompassed instructions.

#### Task Context Highlighting

Instruction blocks that were executed by different threads of the target application are distinguishable through the window background color. The task context highlighting feature requires an OS-awareness-plugin to have been set (see *RTOS Awareness Plugin* on page 211).

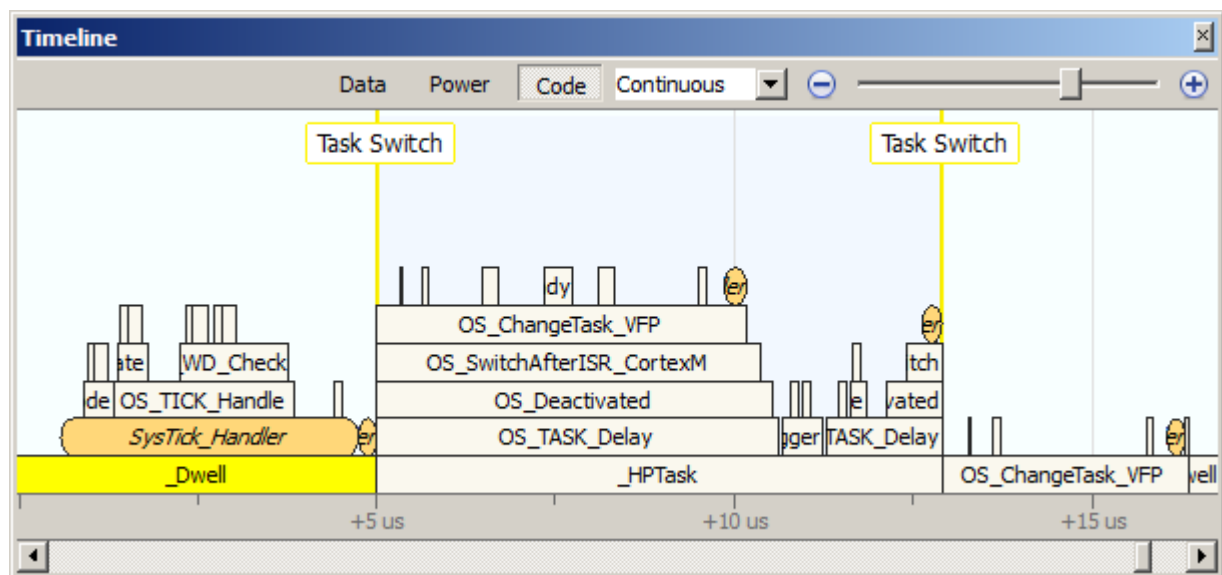

Task context highlighting within the Timeline Window.

### 4.21.5 Sample Cursor

The sample cursor marks the program execution point that is currently set within the PC aware debug information windows. This enables users to get a complete view of the program execution context for any position of the timeline plot. Conversely, changing the selection within one of the PC-aware debug windows also causes the sample cursor to adjust.

The default color used for execution point highlighting is yellow and can be adjusted via command `Edit.Color` (see *Edit.Color* on page 266) or via the User Preference Dialog (see *User Preference Dialog* on page 76).

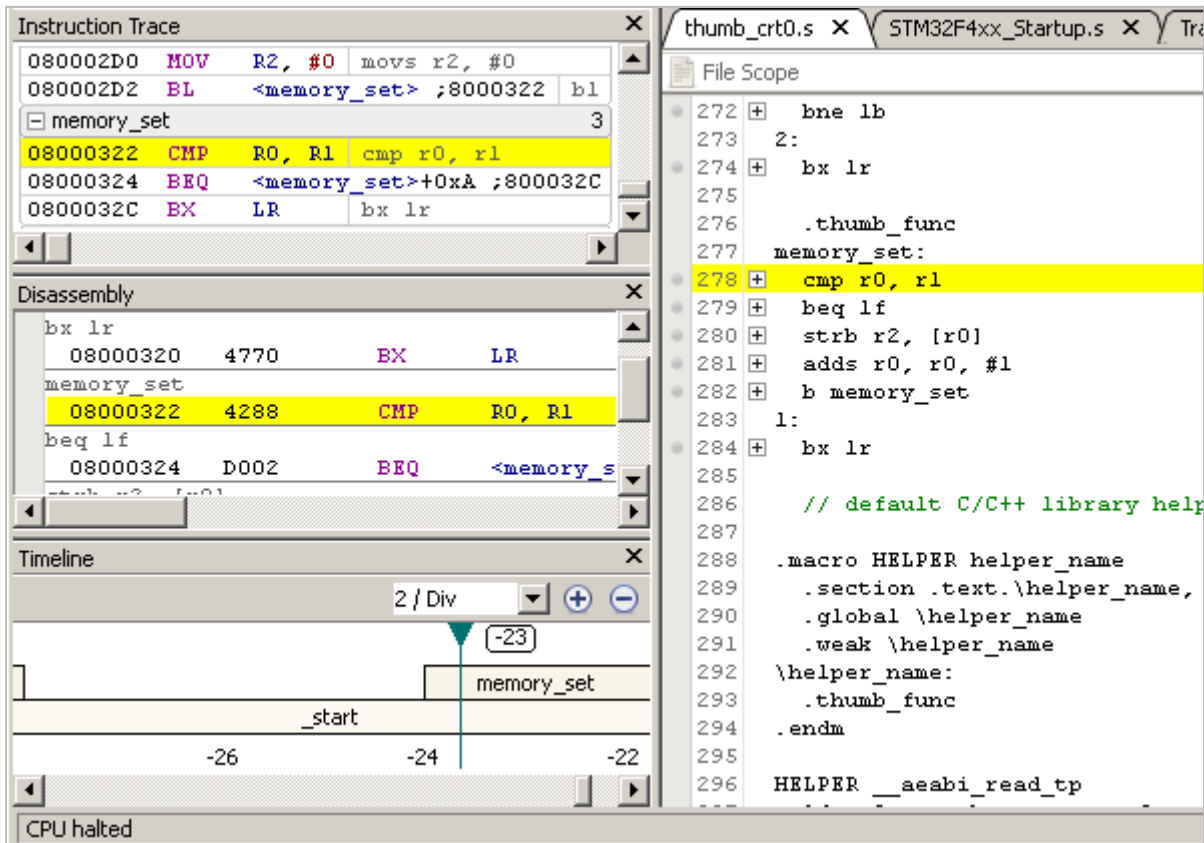

The sample cursor is synchronized with Ozone's execution point aware debug windows.

#### 4.21.5.1 Positioning the Sample Cursor

The sample cursor can be positioned by single click, drag & drop or the keys shown in the table below. In this table, "sample" refers to the data sample or instruction of the pane which has the input focus.

Key	Description
Left/Right	Moves the sample cursor 1/5 grid spacing left or right
Shift + Left/Right	Moves the sample cursor 1 grid spacing left or right
Up/Dn	Moves the sample cursor to the previous/next sample
Page Up	Moves the sample cursor 1 page left
Page Down	Moves the sample cursor 1 page right
Home	Moves the sample cursor to the least recent sample
End	Moves the sample cursor to the most recent sample



### 4.21.5.2 Pinning the Sample Cursor

The sample cursor can be pinned to a fixed window position via context menu entry "Cursor". When pinned to the window, the sample cursor will always stay visible regardless of any view modification.

### 4.21.6 Hover Cursor

The hover cursor is a vertical line displayed below the mouse cursor that follows the movements of the mouse. At the intersection point of the hover cursor with each graph, a value box is displayed that indicates the graph's signal value at that position. The figure below and the title figure give examples for the hover cursor.

### 4.21.7 Time Reference Points

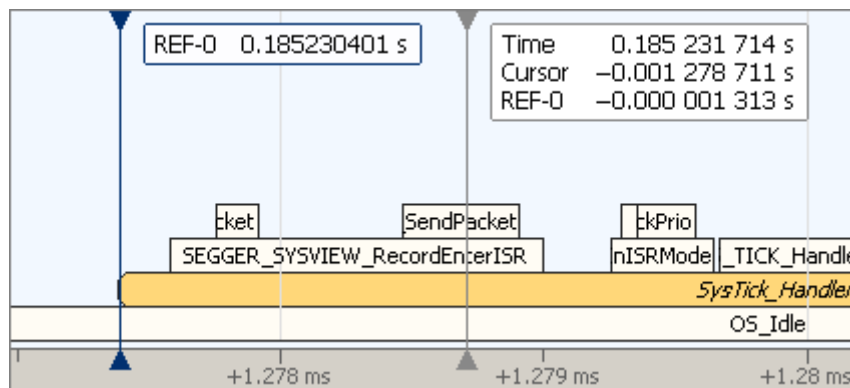

To ease the measurement of time distances, the context menu provides an option to toggle a time reference at the position of the sample cursor. For each time reference, an additional label will be displayed next to the hover cursor that shows the time distance between the hover cursor and the time reference.

### 4.21.8 Graph Legends

Each data pane provides a graph legend with a context menu:

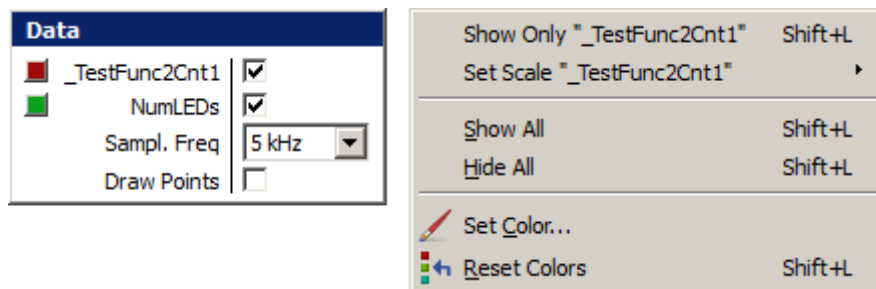

The graph legend enables users to:

- show or hide individual graphs
- assign colors to graphs
- assign a vertical scale factor to graphs

A graph legend can be freely moved within a pane.

### 4.21.9 Toolbar



The toolbar of the timeline window has the following layout, from left to right:

- 3 buttons to toggle the display of the 3 data panes.



Action	Description
Fit Height	Fits the selected data vertically into view. When there is no selection, fits all visible data of the focused pane into view
Go To Cursor	Scrolls the sample cursor into view
Go To Reference	Scrolls to the time reference nearest to the sample cursor
Go To Time	Shows an input dialog and scrolls to input plot position
Cursor	Pins the sample cursor at a fixed window position
Time Scale	Sets the time resolution of the timeline plot
Toggle Reference	Sets or clears a time reference at the sample cursor position
Clear All References	Removes all time references
Open Data Window	Opens the data sampling window affiliated with the pane
Reset Data	Resets the session's trace and sampling data and thereby all timeline panes.
Auto Fit Height	When checked, the zoom factor of the y-axis auto-adjusts to data in order to provide integer-valued grid labels. When unchecked, the zoom factor of the y-axis remains unchanged.
Data	Toggles the data pane
Power	Toggles the power pane
Code	Toggles the code pane
Legend	Toggles the pane's graph legend
Toolbar	Toggles the toolbar

### Sampling Pane Actions

Context menu actions provided by the data and power panes:

Action	Description
Sampling Frequency	Sets the data sampling frequency. Entry "Off" (0) disables data sampling.
Set Offset To Code	Starts operation Set Offset To Code (see <i>Set Offset To Code</i> on page )
Draw Points	Displays sampling data as a point cloud instead of graphs
Uniform Sample Spacing	When checked, sample timestamps are computed by Ozone based on the sampling frequency. When unchecked, Ozone uses the sample timestamps provided by J-Link.

### Power Pane Actions

Context menu actions exclusive to the power pane:

Action	Description
Show Average	Selects the sample width of the running-average filter used to compute the filtered power graph. The filtered power graph is displayed along with to the power graph within the power pane. A sample width of 0 disables the display of the filtered power graph.
Show Time Average	Selects the time range used to compute the average power value. The average power value is displayed within the data legend of the power pane. It is taken at the position of the hover cursor or the most recent data sample, when the hover cursor is not visible.

## Code Pane Actions

Context menu actions exclusive to the code pane:

Action	Description
Set Breakpoint	Sets/clears a breakpoint on the function of the selected frame
Go To Start/End of	Sets the sample cursor on to the start/end of the selected frame
Go To Next/Previous execution of	Sets the sample cursor on to the next/previous execution of the selected frame
Go To Next/Previous function on level	Sets the sample cursor on to the next/previous function on the selected stack level
Time Stamps	Selects the time unit to use with frame tooltips.

### 4.21.11 Settings

The timeline window evaluates the following system variables settings:

System Variable	Description
VAR_TRACE_MAX_INST_CNT	Maximum number of instructions that can be acquired from target and displayed within the code pane
VAR_TRACE_CORE_CLOCK	Conversion factor used to convert execution times between CPU cycles and time units

Section *Timeline Window Settings* on page 79 lists all user preference settings pertaining to the Timeline Window.

### 4.21.12 Clear Event

The debug event upon which the session's trace and sampling data is cleared can be specified via the toolbar, the context menu or command `Edit.Preference`. The possible values of user preference `PREF_TIMELINE_CLEAR_EVENT` are listed in section *Clear Events* on page 231. The clear event takes effect even when the timeline window is not open. In addition, timeline data can also be cleared from the project script using command `Timeline.Reset` (see *Timeline.Reset* on page 314).

#### Note

When the timeline is cleared, the data contents of the Instruction Trace Window, Code Profile Window, Data Sampling Window and Power Sampling Window are reset as well.

## 4.22 Watched Data Window

Ozone's Watched Data Window tracks the values of C-style expressions that the user chose for explicit observation (see *Working With Expressions* on page 183).

Watched Data						
Expression	Value	Location	Size	Refresh	Type	Scope
NumLEDs > 3	1	const	8	2 Hz	long long	
⊕ (char*)0x20000000	2000 0000	"LED" const	4	Off	char *	
( _aLEDInfo[0].PortPin) != false	1	const	8	Off	long long	
⊖ _aLEDInfo		2000 0000	48	Off	struct _LE	BSP.c
⊖ [0]		2000 0000	16	Off	struct _LE	BSP.c
PortPin	2044 454C	2000 0000	4	5 Hz	int	BSP.c:: _LED_IN
⊕ pModeReg	6F6D 6544	2000 0004	4	Off	volatile u	BSP.c:: _LED_IN
⊕ pReadReg	0801 1C00	2000 0008	4	Off	volatile u	BSP.c:: _LED_IN
⊕ pSetReg	0xC0008	2000 000C	4	Off	volatile u	BSP.c:: _LED_IN
⊖ [1]		2000 0010	16	Off	struct _LE	BSP.c
PortPin	0801 25A4	2000 0010	4	Off	int	BSP.c:: _LED_IN
⊕ pModeReg	0xC000C	2000 0014	4	Off	volatile u	BSP.c:: _LED_IN
⊕ pReadReg	0801 2EA4	2000 0018	4	Off	volatile u	BSP.c:: _LED_IN

### 4.22.1 Adding Expressions

An expression can be watched, i.e. added to the Watched Data Window, in any of the following ways:

- via context menu entry *Watch* of any symbol window.
- via command *Window.Add* (see *Window.Add* on page 272).
- via context menu entry "Watch..." that opens an input dialog.
- by entering an expression into the last table row, which acts as an input field.
- by dragging a symbol or any other source of text mime data onto the window.

Watched Data		
Expression	Value	Location
⊕ _c		2000 0044
⊕ _aLong	NamespaceA::ClassA::m_StaticIntVar	2000 0110

The list of expressions can be reordered in any of the following ways:

- By dragging an expression to a new position
- By using the "up" and "down" buttons of the toolbar
- by using hotkeys "Ctrl+Up" and "Ctrl+Dn"

### 4.22.2 Local Variables

The Watched Data Window supports expressions that contain local variables. An expression containing a local variable that is out of scope, i.e. whose parent function is not the current function, displays the location text "out of scope".

### 4.22.3 Live Watches

The Watched Data Window supports live updating of expressions while the program is running. Each expression can be assigned an individual update frequency via the windows context menu or via command *Edit.RefreshRate* (see *Edit.RefreshRate* on page 268).

#### Note

The live watches feature requires the target to support background memory access or the connected J-Link/J-Trace debug probe to support BMA emulation

Ozone system variable `VAR_ALLOW_BMA_EMULATION` controls if BMA emulation is to automatically take effect when hardware support is not present.

#### 4.22.4 Quick Watches

Where it suffices to evaluate a symbol expression momentarily, users can resort to the Quick Watch Dialog.

#### 4.22.5 Context Menu

The Watched Data Window's context menu provides the following actions:

##### Remove

Removes an expression from the window.

##### Set/Clear/Edit Data Breakpoint

Sets/clears/edits a data breakpoint on the selected expression (see *Data Breakpoints* on page 173).

##### Graph

Adds the selected expression to the Data Sampling Window.

##### Show Value in Source

Displays the source code declaration location of the symbol pointed to within the Source Viewer. Only shown for pointer-type variables.

##### Show Value in Disassembly

Displays the disassembly location of the symbol pointed to within the Disassembly Window. Only shown for pointer-type variables.

##### Show Value in Data

Displays the memory location of the symbol pointed to within the Memory Window. Only shown for pointer-type variables.

##### Show Source

Displays the source code declaration location of the selected variable in the Source Viewer (see *Source Viewer* on page 141).

##### Show Data

Displays the data location of the selected variable in either the Memory Window (see *Memory Window* on page 124) or the Registers Window (see *Registers Window* on page 133).

##### Display (All) As

Changes the display format of the selected item or of all items (see *Display Format* on page 52).

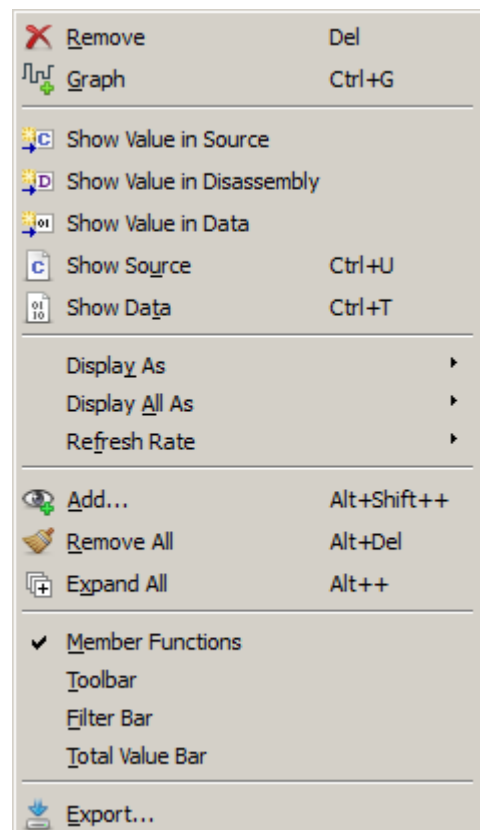

**Refresh Rate**

Sets the refresh rate of the selected expression (see *Live Watches* on page 157).

**Add**

Opens the Watch Dialog (see *Working With Expressions* on page 183).

**Remove All**

Removes all items from the Watched Data Window.

**Expand/Collapse All**

Expands or collapses all top-level nodes.

**Member Functions**

Toggles the display of class member functions. This item is only visible when the debuggee's source language is C++.

**Tool Bar**

Toggles display of the tool bar.

**Filter Bar / Total Value Bar**

Toggles the named table header bar.

**Export**

Opens a file dialog that enables users to export the table content to a CSV file. This action can also be executed from the project script using command `Window.Export`.

## 4.22.6 Multiple Instances

Users may add as many Watched Data Windows to the Main Window as desired.

## 4.22.7 Table Window

The Watched Data Window shares multiple features with other table-based debug information windows provided by Ozone (see *Table Windows* on page 51).

# Chapter 5

## Debugging With Ozone

---

This chapter explains how to debug an embedded application using Ozone's basic and advanced debug features.



## 5.1 Project Files

An Ozone project file (.jdebug) stores settings that configure the debugger so that it is ready to debug a program on a particular hardware setup (microcontroller and debug interface). When a project file is opened or created, the debugger is initialized with the project settings.

### 5.1.1 Project File Example

Illustrated below is an example project file that was created with the Project Wizard (see *Project Wizard* on page 32). As can be seen, project settings are specified in a C-like syntax and are placed inside a function. This is due to the fact that Ozone project files are in fact programmable script files.

```

/*****
 *
 *      OnProjectLoad
 *
 * Function description
 *      Executed when the project file is opened. Required.
 *
 *****/
void OnProjectLoad (void) {
    Project.SetDevice ("STM32F103ZE");
    Project.SetHostIF ("USB", "0");
    Project.SetTargetIF ("SWD");
    Project.SetTIFSpeed ("2 MHz");
    File.Open ("C:/Examples/Blinky_STM32F103_Keil/Blinky/RAM/Blinky.axf");
}

```

### 5.1.2 Opening Project Files

A project file can be opened in any of the following ways:

- Main Menu (File → Open)
- Recent Projects List (File → Recent Projects)
- Hotkey Ctrl+O
- User action File.Open (see *File.Open* on page 258)

### 5.1.3 Creating Project Files

A project file can be created manually using a text editor or with the aid of Ozone's Project Wizard (see *Project Wizard* on page 32). The Project Wizard creates minimal project files that specify only the required settings.

### 5.1.4 Programmability

Users may reprogram key debug operations within the project file. This aspect of project files is covered in detail in section *Project Script* on page 201.

### 5.1.5 Project Settings

Any user action that configures the debugger in some way is a valid project setting (see *User Actions* on page 36). Project settings are specified by inserting user action commands into the obligatory script function `OnProjectLoad` (compare with *Project File Example* on page 161). The most relevant project settings include:

- Program File
- Target Device
- Connection Settings
- RTOS Plugin

- Source File Resolution Settings

each of these settings are described in more detail below.

### 5.1.5.1 Program File

The program to be debugged is specified using command `File.Open`. This command has a single file path argument which can be an absolute path or a path relative to the project file directory (see *File.Open* on page 258). Section *Supported Program File Types* on page 163 lists the supported program file types.

### 5.1.5.2 Target Device

Command `Project.SetDevice` specifies the target device (see *Project.SetDevice* on page 293).

### 5.1.5.3 Connection Settings

Commands `Project.SetHostIF` and `Project.SetTargetIF` specify in which way the debug probe is connected to the Host-PC and to the target device, respectively (see *Project Actions* on page 251).

### 5.1.5.4 RTOS Plugin

Command `Project.SetOSPlugin` specifies the file path or name of the plugin that adds RTOS awareness to the debugger (see *Project.SetOSPlugin* on page 295). Ozone currently ships with three RTOS awareness plugins - SEGGER embOS, FreeRTOS and ChibiOS. A guide on programming RTOS plugins is given by section *RTOS Awareness Plugin* on page 211.

### 5.1.5.5 Source File Resolution Settings

Settings that allow Ozone to find source files that have been moved to a new location after the program file was build are described in *File Path Resolution Sequence* on page 185.

### 5.1.5.6 Required Project Settings

A valid project file must specify the following settings:

Setting	Description
<code>Project.SetDevice</code>	The name of the target device.
<code>Project.SetHostIF</code>	Specifies how the J-Link/J-Trace debug probe is connected to the Host-PC.
<code>Project.SetTargetIF</code>	Specifies how the J-Link/J-Trace debug probe is connected to the target.
<code>Project.SetTifSpeed</code>	Specifies the data transmission speed.

## 5.1.6 Project Load Diagnostics

Each time a project file is opened, Ozone performs an integrity check of the project file and its settings. When issues are detected, the *Project Load Diagnostics Dialog* on page 68 is shown.

## 5.1.7 User Files

When a project is closed, Ozone associates a user file (\*.user) with the project and stores it next to the project file. The user file contains window layout information and other appearance settings in an editable format. The next time the project is opened, Ozone restores the user interface layout from the user file. User files may be shared along with project files in order to migrate the project-individual look and feel.

## 5.2 Program Files

The program to be debugged is specified as part of the project settings or is opened manually from the user interface.

### 5.2.1 Supported Program File Types

Ozone supports the following program file types:

- ELF or compatible files (\*.elf, \*.out, \*.axf)
- Motorola s-record files (\*.srec, \*.mot)
- Intel hex files (\*.hex)
- Binary data files (\*.bin)

### 5.2.2 Symbol Information

Only ELF or compatible program files contain symbol information. When specifying a program or data file of different type, source-level debug features will be unavailable. In addition, all debugger functionality requiring symbol information – such as the variable or function windows – will be unavailable.

#### Debugging without Symbol Information

Ozone provides many facilities that allow insight into programs that do not contain symbol information. With the aid of the Disassembly Window, program execution can be observed and controlled on a machine code level. The target's memory and register state can be observed and modified via the Memory and Registers Windows. Furthermore, many advanced debug features such as instruction trace and terminal IO are operational even when the program file does not provide symbol information.

#### Configuring the ELF Parser

Ozone provides command `Elf.SetConfig` to configure the ELF parser for optimal handling of special situations and corner cases. This command usually does not need to be employed.

### 5.2.3 Opening Program Files

When the program file is not specified as part of the project settings (using action `File.Open`), it needs to be opened manually. A program file can be opened via the Main Menu (File → Open), or by entering command `File.Open` into the Console Window's command prompt (see *File.Open* on page 258).

#### Effects of opening a Program File

When an ELF- or compatible program file is opened, the program's main function is displayed within the Source Viewer. Furthermore, all debug information windows that display static program entities are initialized. Specifically, these are the Functions Window (see *Functions Window* on page 112), Source Files Window (see *Source Files Window* on page 139), Global Data Window (see *Global Data Window* on page 115) and Code Profile Window (see *Code Profile Window* on page 94).

### 5.2.4 Data Encoding

When an ELF or compatible program file is opened, Ozone senses the program file's data encoding (data endianness) and configures itself for that encoding. Additionally, the endianness mode of the attached target is set to the program file's data encoding if supported by the target. The target's endianness mode can also be specified independently via the J-Link Settings Dialog (see *J-Link Settings Dialog* on page 67) and action `Target.SetEndianness` (see *Target.SetEndianness* on page 312).

## 5.3 Starting the Debug Session

After a project was opened or created and a program file was specified, the debug session can be started. The debug session is started via command `Debug.Start` (see *Debug.Start* on page 285). This action can be triggered from the Debug Menu or by pressing the hotkey F5.

When the start-up procedure is complete, the debug information windows that display target data will be initialized and the code windows will display the program execution point (PC Line).

### 5.3.1 Connection Mode

The operations that are performed during the startup sequence depend on the value of the connection mode parameter (see *Debug.SetConnectMode* on page 287). The different connection modes are described below.

#### 5.3.1.1 Download & Reset Program

The default connection mode “Download & Reset Program” performs the following startup operations:

Startup Phase	Description
Phase 1: Connect	A connection to the target is established via J-Link/J-Trace.
Phase 2: Breakpoints	Pending (data) breakpoints that were set in offline mode are applied.
Phase 3: Reset	A hardware reset of the target is performed.
Phase 4: Download	The debuggee is downloaded to target memory.
Phase 5: Finish	The initial program operation is performed (see <i>Initial Program Operation</i> on page 164).

#### Flow Chart

Section *Startup Sequence Flow Chart* on page 241 provides a flow chart of the Download & Reset Program startup sequence. This chart can be used as a reference when reprogramming the sequence via the scripting interface.

#### 5.3.1.2 Attach to Running Program

This connection mode attaches the debugger to the debuggee by performing phases 1 and 2 of the default startup sequence (see *Download & Reset Program* on page 164).

#### 5.3.1.3 Attach & Halt Program

This connection mode performs the same operations as “Attach To Running Program” and additionally halts the program.

#### 5.3.1.4 Setting the Connection Mode

The connection mode can be set via command `Debug.SetConnectMode` (see *Debug.SetConnectMode* on page 287), via the System Variable Editor (see *System Variable Editor* on page 73) or via the Connection Menu (Debug → Start Debugging). The Connection Menu is illustrated on the right.

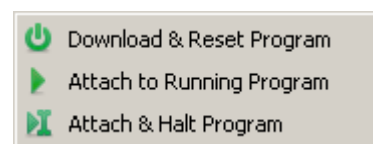

### 5.3.2 Initial Program Operation

When the connection mode is set to Download & Reset Program, the debugger finishes the startup sequence in one of the following ways, depending on the reset mode (see *Reset Mode* on page 169):

Reset Mode	Initial Program Operation
Reset & Break at Symbol	Program execution is advanced to a particular symbol.
Reset & Halt	The program is halted at the reset PC.
Reset & Run	The program is resumed.

### 5.3.3 Reprogramming the Startup Sequence

Parts or all of the Download & Reset Program startup sequence can be reprogrammed. The process is discussed in detail in [DebugStart](#).

## 5.4 Register Initialization

### 5.4.1 Overview

Ozone initializes the program counter register (PC) and possibly also the stack pointer register (SP) in an architecture-specific manner each time...

- a program file was downloaded to target memory.
- a hardware-reset of the target was performed.

In the download case, register initialization takes place after file contents have been written to target memory and before the initial program operation is performed (see *Initial Program Operation* on page 164).

#### Note

Ozone performs a hardware reset of the target...

- before a program file is downloaded
- when the program is user-reset

### 5.4.2 Register Reset Values

The standard register initialization values are depicted in the table below. The depicted values apply for both download and hardware reset.

Architecture	Initial PC	Initial SP
Legacy ARM	0	
Cortex-A/R	0	
Cortex-M	[0x4]	[0x0]
RISC-V	0	

An empty table cell indicates that Ozone leaves the register uninitialized. A value in square brackets means that the value is interpreted as a memory location from which the register reset value is read.

### 5.4.3 Manual Register Initialization

Users are able to override Ozone's default register initialization behavior by implementing script functions [AfterTargetDownload](#) and/or [AfterTargetReset](#). When one of these script functions is implemented, Ozone skips the standard register initialization procedure of the named event. In this case, users are required to implement the script function in a manner such that the SP and PC registers are initialized according to their needs. Ozone's scripting system is discussed in detail in chapter *Scripting Interface* on page 21.

### 5.4.4 Project-Default Register Initialization

Ozone projects generated via the Project Wizard implement both script functions [AfterTargetDownload](#) and [AfterTargetReset](#) and therefore override Ozone's default register initialization behavior per default (see *Project Wizard* on page 32). The register initialization scheme of wizard-generated projects is depicted in the table below. The depicted values apply for both download and hardware reset.

Architecture	Initial PC (ELF)	Initial PC (Non-ELF)	Initial SP
Legacy ARM	Elf.e_entry	<baseaddr>	
Cortex-A/R	Elf.e_entry	<baseaddr>	
Cortex-M	Elf.e_entry	[<baseaddr> + 4]	[<baseaddr>]
RISC-V	Elf.e_entry	<baseaddr>	

<baseaddr> stands for the lowest memory address that was written to during download. A value in square brackets means that the value is interpreted as a memory location from which the register reset value is read.

## 5.5 Startup Completion Point

Startup completion is the moment during program execution when the debuggee has completed memory initialization. This moment is implementation-defined and not necessarily identical to the program's entry point function.

Knowledge about the startup completion point enables Ozone to safely initialize its instruction-level debug information once the entire machine code of the debuggee is accessible to the debugger. For example, a debuggee may decompress parts of the program code into target RAM before branching to the main function. In this situation, the compressed machine code is not accessible to the debugger before startup completion.

Upon startup completion, Ozone:

- calls project script function `OnStartupComplete`.
- updates instruction-level debug information.
- starts debug features that access memory, such as RTT and data sampling.

Startup completion reoccurs each time the startup completion point is reached following program reset.

In certain special situations as described in section *Setting Up The Instruction Cache* on page 187, the debugger may not be able to initialize its instruction-level debug information automatically upon startup completion. In these cases, the instruction cache must be initialized manually using command `Debug.ReadIntoInstCache`.

### 5.5.1 Specifying the Startup Completion Point

The startup completion point is maintained as system variable `VAR_STARTUP_COMPLETION_POINT`. This variable can be edited via the System Variable Editor or using command `Edit.SysVar` (see *System Variable Editor* on page 73 and *Edit.SysVar* on page 266). The default value of this system variable is identical to system variable `VAR_BREAK_AT_THIS_SYMBOL`, i.e. the program's entry point function.

#### Empty Startup Completion Point

When the startup completion point is set to an empty string, startup completion is defined to occur on the first CPU halt.

#### Startup Completion Point When Attaching

When the program is not reset during target connection, startup completion is defined to occur on the first CPU halt. This is the case when the connection mode is `CM_ATTACH` or `CM_ATTACH_HALT` (see *Connection Modes* on page 228).



## 5.6 Debugging Controls

Ozone provides multiple debug controls that modify the program execution point in a defined way.

### 5.6.1 Reset

The program can be reset via command `Debug.Reset` (see *Debug.Reset* on page 287). The action can be executed from the Debug Menu (see *Debug Menu* on page 40) or by pressing F4.

#### 5.6.1.1 Reset Mode

The reset behavior depends on the value of the reset mode parameter (see *Reset Modes* on page 228). The reset mode specifies which one of the three initial program operations is performed after the target has been hardware-reset (see *Initial Program Operation* on page 164).

##### Setting the Reset Mode

The reset mode can be set via command `Debug.SetResetMode` (see *Debug.SetResetMode* on page 288), via the System Variable Editor (see *System Variable Editor* on page 73) or via the Reset Menu (Debug → Reset). The Reset Menu is illustrated on the right. The symbol to break at can be specified by settings System Variable `VAR_BREAK_AT_THIS_SYMBOL`.

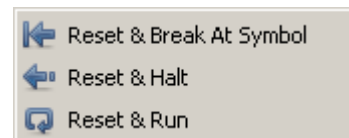

### 5.6.2 Step

Ozone provides three user actions that step the program in defined ways. The debugger's stepping behavior also depends on whether the Source Viewer or the Disassembly Window is the active code window (see *Active Code Window* on page 46). The table below considers each situation and describes the resulting behavior.

Action	Source Viewer is Active Code Window	Disassembly Window is Active Code Window
<code>Debug.StepInto</code>	Steps the program to the next source code line. If the current source code line calls a function, the function is entered.	Advances the program by a single machine instruction by executing the current instruction (single step).
<code>Debug.StepOver</code>	Steps the program to the next source code line. If the current source code line calls a function, the function is overstepped, i.e. executed but not entered	Performs a single step with the particularity that branch with link instructions (BL) are overstepped, i.e. instructions are executed until the PC assumes the address following that of the branch.
<code>Debug.StepOut</code>	Steps the program out of the current function to the source code line following the function's call site.	Steps the program out of the current function to the machine instruction following the function's call site.

#### 5.6.2.1 Stepping Expanded Source Code Lines

When the Source Viewer is the active code window and the source line containing the PC is expanded to reveal its assembly code instructions, the debugger will use its instruction stepping mode instead of performing source line steps.

### 5.6.3 Resume

The program can be resumed via command `Debug.Continue` (see *Debug.Continue* on page 287). The action can be executed from the Debug Menu or by pressing the hotkey F5.

### 5.6.4 Halt

The program can be halted via command `Debug.Halt` (see *Debug.Halt* on page 287). The action can be executed from the Debug Menu or by pressing the hotkey F6.

### 5.6.5 Run To

User action `Debug.RunTo` advances program execution to a particular function, source code line or instruction address, depending on the command line parameter given (see *Debug.RunTo* on page 290). All instructions between the current PC and the destination are executed. Both code windows provide a context menu entry "Run To Cursor" that advance program execution to the selected code line.

### 5.6.6 Set Next Statement

User action `Debug.SetNextStatement` advances program execution to a particular source code line or function. The action sets the execution point directly, i.e. all instructions between the current execution point and the destination location will be skipped (see *Debug.SetNextStatement* on page 289). The action is accessible from the context menu of the Source Viewer.

### 5.6.7 Set Next PC

User action `Debug.SetNextPC` advances program execution to a particular instruction address (see *Debug.SetNextPC* on page 289). The action sets the execution point directly, i.e. all instructions between the current execution point and the destination execution point will be skipped. The action is accessible from the context menu of the Disassembly Window.

## 5.7 Breakpoints

Ozone provides many alternative ways of setting, clearing, enabling and disabling breakpoints on machine instructions, source code lines, functions and program variables.

### 5.7.1 Source Breakpoints

A breakpoint that is set on a source code line is referred to as a source breakpoint. Technically, a source breakpoint is set on the memory addresses of one or multiple machine instructions affiliated with the source code line.

#### 5.7.1.1 Editing Source Breakpoints

Source breakpoints can be edited within the Source Viewer (see *Source Viewer* on page 141), within the Breakpoints/Tracepoints Window (see *Breakpoints/Tracepoints Window* on page 85) or via commands `Break.SetOnSrc`, `Break.ClearOnSrc`, `Break.EnableOnSrc`, `Break.DisableOnSrc` and `Break.ClearAll` (see *Breakpoint Actions* on page 248. Source code locations are specified in a predefined format (see *Source Code Location Descriptor* on page 225).

### 5.7.2 Instruction Breakpoints

A breakpoint that is set on the memory address of a machine instruction is referred to as an instruction breakpoint.

#### 5.7.2.1 Editing Instruction Breakpoints

Instruction breakpoints can be edited within the Disassembly Window (see *Disassembly Window* on page 106), within the Breakpoints/Tracepoints Window (see *Breakpoints/Tracepoints Window* on page 85) or via commands `Break.Set`, `Break.Clear`, `Break.Enable`, `Break.Disable` and `Break.ClearAll` (see *Breakpoint Actions* on page 248).

### 5.7.3 Derived Breakpoints

An instruction breakpoint that was set implicitly by Ozone in order to implement a source breakpoint is referred to as a derived breakpoint. As a fixed part of their parent source breakpoint, derived breakpoints cannot be cleared individually. Derived breakpoints can be distinguished from user-set breakpoints by their smaller diameter icon as depicted on the right.

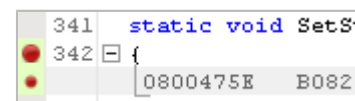

### 5.7.4 Advanced Breakpoint Properties

Each breakpoint can be assigned a set of advanced ("extra") properties that are evaluated/performed when the breakpoint is hit. The advanced properties of a breakpoint can be edited via the Breakpoint Properties Dialog (see *Breakpoint Properties Dialog* on page 55) or via command `Break.Edit` (see *Break.Edit* on page 320). Please refer to section *Breakpoint Properties* on page 85 for an overview of all available advanced breakpoint properties.

### 5.7.5 Permitted Implementation Types

Each breakpoint can be assigned a permitted implementation type (see *Breakpoint Implementation Types* on page 228). The permitted implementation type of a breakpoint can be edited via the Breakpoint Properties Dialog (see *Breakpoint Properties Dialog* on page 55), via the Breakpoints/Tracepoints Window (see *Breakpoints/Tracepoints Window* on page 85) or via command `Break.SetType` (see *Break.SetType* on page 317).

### Default Permitted Implementation Type

For all breakpoints that have not been assigned a permitted implementation type, the value of system variable `VAR_BREAKPOINT_TYPE` is used (see *System Variable Identifiers* on page 236).

## 5.7.6 Flash Breakpoints

All J-Link/J-Trace debug probes come with a unique feature that enables the user to set an unlimited number of software breakpoints when debugging in flash memory. Without this feature, the user would be limited to the number of breakpoints supported by the target CPU.

### Note

For J-Link base debug probes, the “unlimited flash breakpoints” feature requires a separate software license from SEGGER.

## 5.7.7 Breakpoint Callback Functions

Each breakpoint can be assigned a script function that is executed when the breakpoint is hit. The script callback function can be assigned via the Breakpoint Properties Dialog (see *Breakpoint Properties Dialog* on page 55) or programmatically via commands `Break.SetCommand` (see *Break.SetCommand* on page 325) and `Break.SetCmdOnAddr` (see *Break.SetCmdOnAddr* on page 326).

## 5.7.8 Offline Breakpoint Modification

All types of breakpoints can be modified both while the debugger is online and offline. Any modifications made to breakpoints while the debugger is disconnected from the target will be applied when the debug session is started.

## 5.8 Data Breakpoints

Data breakpoints monitor memory areas for specific types of IO accesses. When a memory access occurs that matches the data breakpoint's trigger condition, the program is halted. Data breakpoints are most commonly used to monitor accesses to global program variables.

### 5.8.1 Data Breakpoint Attributes

A data breakpoint is defined by the following attributes:

Attribute	Description
Address	Memory address that is monitored for IO (access) events.
Mask	Specifies which bits of the address are ignored when monitoring access events. By means of the address mask, a single data breakpoint can be set to monitor accesses to several individual memory addresses. More precisely, when $n$ bits are set in the address mask, the data breakpoint monitors $2^n$ many memory addresses.
Symbol	Variable or function parameter whose data location corresponds to the memory address of the data breakpoint.
On	Indicates if the data breakpoint is enabled or disabled.
Access Type	Type of IO access that is monitored by the data breakpoint (see <i>Access Types</i> on page 228).
Access Size	Number of bytes that need to be accessed in order to trigger the data breakpoint (see <i>Memory Access Widths</i> on page 227. As an example, a data breakpoint with an access size of 4 bytes (word) will only be triggered when a word is written to one of the monitored memory locations. It will not be triggered when, say, a byte is written.
Match Value	Value condition required to trigger the data breakpoint. A data breakpoint will only be triggered when the match value is written to or read from one of the monitored memory addresses.
Value Mask	Indicates which bits of the match value are ignored when monitoring access events. A value mask of <code>0xFFFFFFFF</code> disables the value condition.

### 5.8.2 Editing Data Breakpoints

Data breakpoints can be set, cleared and edited via the Data Breakpoint Dialog (see *Data Breakpoint Dialog* on page 58). This dialog is accessible from the context menus of the Code Windows and the Breakpoints/Tracepoints Window.

Data breakpoints can also be manipulated within script functions. For this, the actions listed in *Breakpoint Actions* on page 248 that end on either "Data" or "Symbol" are provided.

#### Note

The number of data breakpoints that can be set, as well as the supported values of the address mask parameter, depend on the capabilities of the target.

## 5.9 Program Inspection

This section explains how users can inspect and modify the state of the debuggee when it is halted at an arbitrary execution point.

### 5.9.1 Execution Point

Users may navigate to the current position of program execution, also called the PC line, via commands `Show.PC` (see *Show.PC* on page 282) and `Show.PCLine` (see *Show.PCLine* on page 282).

### 5.9.2 Static Program Entities

Ozone provides 4 debug windows allowing users to inspect static program content that does not change with the execution point. The capabilities of these windows are summarized below.

Debug Window	Description
Functions Window	Lists all functions linked to assemble the debuggee, including functions implemented within external code.
Source Files Window	Displays the source code files that were used to build the debuggee.
Memory Usage Window	Displays the partitioning of target memory into Flash, RAM and other memory areas as well as the usage of these areas by the debuggee.
Call Graph Window	Displays all possible function call paths, giving the user a clear picture on the possible execution flow.

### 5.9.3 Data Symbols

Ozone provides 3 symbol windows that allow users to observe, edit and modify program variables and function parameters. The capabilities of these windows are summarized below.

Debug Window	Description
Local Data Window	Allows users to observe and manipulate the local variables and function parameters that are in scope at the execution point. Furthermore, the Local Data Window is able to display the variables and parameters of any function on the call stack. By selecting a called function within the Call Stack Window or within the Source Viewer, the local symbols of that function are displayed.
Global Data Window	Allows users to observe and edit global program variables
Watched Data Window	Any program variable can be put under, and removed from, explicit observation via commands <code>Window.Add</code> and <code>Window.Remove</code> (see <i>Window Actions</i> on page 255). Observed variables are displayed within the Watched Data Window (see <i>Watched Data Window</i> on page 157).

#### Symbol Data Locations

The data location of a variable or function parameter can be navigated-to by executing the command `Show.Data` (see *Show.Data* on page 280). This action is available from the context menu of all symbol windows.

## 5.9.4 Symbol Tooltips

When hovering the mouse cursor over a data symbol within the Source Viewer, a tooltip will pop up that displays the symbol's value (see *Expression Tooltips* on page 142).

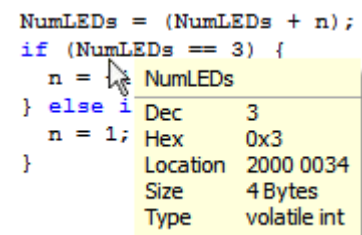

## 5.9.5 Call Stack

The sequence of function calls that led to the current execution point can be observed within the Call Stack Window (see *Call Stack Window* on page 91).

## 5.9.6 Target Registers

The current state of the target registers can be inspected and edited via Ozone's Registers Window (see *Registers Window* on page 133). The commands:

- Target.GetReg and
- Target.SetReg

are provided to read and write target registers within script functions or at the command prompt (see *Target Actions* on page 253). Command *Register.Addr* on page 308 returns the address of a memory-mapped register.

### Target Register Types

Ozone categorizes target registers as described in section *Register Groups* on page 134.

## 5.9.7 Target Memory

The current state of target memory can be inspected and edited via Ozone's Memory Window (see *Memory Window* on page 124).

The commands:

- Target.ReadU8
- Target.ReadU16
- Target.ReadU32
- Target.WriteU8
- Target.WriteU16
- Target.WriteU32

are provided to read and write target memory inside script functions or at the command prompt (see *Target Actions* on page 253). These actions access memory byte (U8), half-word (U16) and word-wise (U32).

### 5.9.7.1 Default Memory Access Width

The default access width that Ozone employs when reading or writing memory strides of arbitrary size can be specified via the command *Target.SetAccessWidth* (see *Target.SetAccessWidth* on page 311).

## 5.9.8 Inspecting a Running Program

When the debuggee is running, program inspection and manipulation is limited in the following ways:

Limitation	Description
Frozen CPU registers	CPU registers are not updated and cannot be edited.
Frozen symbol windows	Values within symbol windows are not updated and cannot be edited.

Limitation	Description
Deactivated debug controls	All debug controls except “halt” and “disconnect” are deactivated.
No execution point context	Debug windows that show execution point context when the program is halted (Callstack, Local Data,...) are empty.

All other features, such as terminal-IO and breakpoint manipulation, remain operational while the debuggee is running.

### 5.9.8.1 Live Watches

In situations where the value of a data symbol needs to be monitored while the program is running, users can resort to Ozone’s Watched Data Window (see *Watched Data Window* on page 157). The Watched Data Window enables users to set refresh rates between 1 and 5 Hz for each watched item individually.

### 5.9.8.2 Data Trace

In situations where a high-resolution trace of a data symbol is required, users can resort to Ozone’s Data Sampling Window (see *Data Sampling Window* on page 102). The Data Sampling Window supports sampling rates of up to 1 MHz. The resulting data graphs can be explored within the Timeline Window.

### 5.9.8.3 Streaming Trace

When used in conjunction with a SEGGER J-Trace PRO debug probe on hardware that supports instruction tracing, Ozone is able to update the application’s code profile statistics continuously while the program is running. In contrast to non-streaming trace, the trace data is recorded and sent continuously to the host PC, instead of being limited by the trace probe buffer size. This enables “endless” recording of trace data and real-time analysis of the execution trace while the target is running. For use-cases of streaming trace, refer to *Advanced Program Analysis And Optimization Hints* on page 191. For further information on streaming trace, please consult the [J-Link User Guide](#) or [SEGGER’s website](#).

### 5.9.8.4 Power Trace

The Power Sampling Window tracks the current drawn by the target while executing the debuggee. The acquired power sampling data can be explored within the Timeline Window.



## 5.10 Downloading Program Files

For the purpose of downloading program files to target memory, Ozone provides four distinct user actions:

- File.Open: (see *File.Open* on page 258)
- File.Load: (see *File.Load* on page 257)
- Exec.Download: (see *Exec.Download* on page 315)
- Target.LoadMemory: (see *Target.LoadMemory* on page 312)

These actions differ in the way the download is performed in regards to the following aspects:

- HWRESET: is a hardware reset of the target performed prior to download?
- SCRIPT: are script functions called at specific moments of the download?
- REGINIT: are registers initialized after download?
- FINISH: is the initial program operation performed after download?
- SYMBOLS: are program symbols loaded into Ozone's symbol windows when the program file is opened for download?

### 5.10.1 Download Behavior Comparison

The table below compares the mentioned actions regarding the named aspects. Only command File.Open triggers the standard download sequence that is also performed during debug session startup (see *Starting the Debug Session* on page 164). The hardware reset is identical to the operation performed by command Exec.Reset (see *Exec.Reset* on page 315). For a description of the initial program operation, refer to section *Initial Program Operation* on page 164.

User Action	HWRESET	SCRIPT	REGINIT	FINISH	SYMBOLS
File.Open	x	x	x	x	x
File.Load		x	x		x
Exec.Download					
Target.LoadMemory					

### 5.10.2 Script Callback Behavior Comparison

Ozone's download actions furthermore differ in regards to the script functions executed during the download sequence. The table below gives an overview.

Script Function	File.Open	File.Load	Exec.Download	Target.LoadMemory
<a href="#">BeforeTargetReset</a>	x	x		
<a href="#">TargetReset</a>	x			
<a href="#">AfterTargetReset</a>	x	x		
<a href="#">BeforeTargetDownload</a>	x	x		
<a href="#">TargetDownload</a>	x			
<a href="#">AfterTargetDownload</a>	x	x		

### 5.10.3 Avoiding Script Function Recursions

In order to avoid infinite script function recursions, users are advised to not use actions File.Open and File.Load within any script function that is itself an event handler for the command. Users are advised to use actions Exec.Download and Target.LoadMemory in these places instead.

## 5.10.4 Downloading Bootloaders

For details on how to configure Ozone for the download and execution of a bootloader prior to the download of the debuggee, refer to section *Incorporating a Bootloader into Ozone's Startup Sequence* on page 222.

## 5.11 Terminal IO

Ozone supports printf-style debugging of the debuggee. A debuggee may send text messages to the debugger by employing one or multiple of the IO techniques described below. Text output from the debuggee is shown within the Terminal Window (see *Terminal Window* on page 147).

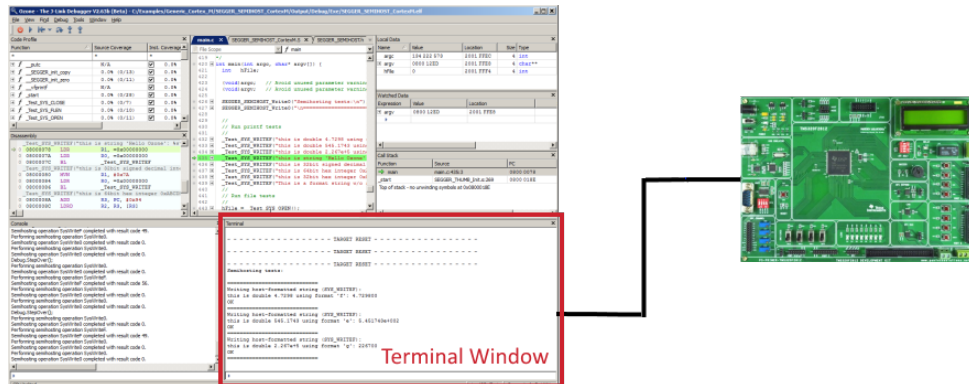

### 5.11.1 Real-Time Transfer

SEGGER's Real-Time Transfer is a bi-directional data transmission technique based on a shared target memory buffer. Compared to SWO and Semihosting, RTT provides a significantly higher data transmission speed. For further information on Real-Time Transfer, refer to [SEGGER's website](#).

#### 5.11.1.1 RTT Configuration

Ozone will automatically sense whether the debuggee supports Text-IO via RTT. If RTT support is detected, the debugger automatically starts to capture data on the RTT interface. Text-IO via RTT generally does not need to be configured within Ozone. However, when no program file download is performed on debug start, it may be necessary to supply RTT buffer location information (see *Project.AddRTTSearchRange* on page 296). On the application program side, a special global program variable must be provided. Please refer to [SEGGER's website](#) for further information on how to set up and use RTT within your debuggee.

#### 5.11.2 SWO

The Terminal Window can capture and display textual data that is sent by the debuggee to the debugger via the target's Serial Wire Output (SWO) interface. SWO is a unidirectional technology; it cannot be used to send data from the debugger to a debuggee.

#### 5.11.2.1 SWO Configuration

Text-IO via SWO must be configured both within the debuggee and within Ozone. Within the debugger, it is enabled and configured via the Trace Settings Dialog (see *Trace Settings Dialog* on page 74) or via commands *Project.SetTraceSource* (see *Project.SetTraceSource* on page 297) and *Project.ConfigSWO* (see *Project.ConfigSWO* on page 301). The SWO interface can also be enabled by checking the Terminal Window's context menu "Capture SWO IO". Please refer to the ARM Information Center for details on how to set up and use printf via SWO in your application.

#### 5.11.3 Semihosting

Ozone is able to communicate with the debuggee via the Semihosting mechanism. Next to providing bi-directional text I/O via the Terminal Window, the debuggee can employ Semihosting to perform advanced operations on the Host-PC such as reading from files. Semihosting with Ozone is covered by section *Semihosting* on page 179.

## 5.12 Semihosting

Semihosting is the name of a communication protocol which provides a debuggee access to Host-PC resources. Among the possibilities, semihosting enables a target application running under a debugger to output messages to the debugger's Terminal Window or to obtain text input from the user.

The focus of this section lies on the configuration and usage of semihosting within Ozone. For a technical background on semihosting, including an overview on how to setup the target application for semihosting, the reader is redirected to the ARM information center and SEGGER's wiki homepage.

### 5.12.1 Supported Architectures

Ozone supports semihosting on the following target architectures:

- Cortex-M
- Cortex-A/R
- Legacy-ARM
- RISC-V

### 5.12.2 Enabling Semihosting

Ozone automatically enables semihosting on the first CPU halt after debug session start. When not required, semihosting can be explicitly disabled by setting *ModeBP*, *ModeBKPT* and *ModeSVC* to No.

### 5.12.3 Supported Operations

This section lists the possible operation codes that the debuggee can write to the semihosting operation code register when issuing a semihosting request to Ozone.

#### Semihosting operations defined by SEGGER:

Name	Code	Description
SysIsConnected	0x0	Returns the debugger connection status. When the debugger is connected to the target, it writes a value of 1 to the result register. Otherwise, the result register will be left unmodified. This operation has no arguments.
SysWritef	0x40	Outputs a formatted string on the debug terminal. The text formatting is performed by the debugger, i.e. on the host. The argument block for SysWritef (pointed to by a1) consists of two entries: the first entry is the target address of the format string. The second entry is a pointer to a variable argument list ( <i>va_list</i> ) which contains the format arguments. The format string and arguments must follow the C library rules for printf.

#### Semihosting operations defined by ARM:

##### File operations

Name	Code	Description
SysOpen	0x1	Open a file or stream on the host system
SysIsTty	0x9	Check whether a file handle is associated with a file or a stream/terminal such as stdout
SysWrite	0x5	Write to a file or stream
SysRead	0x6	Read from a file at the current cursor position

Name	Code	Description
SysClose	0x2	Closes a file on the host which has been opened by SysOpen
SysFlen	0xC	Get the byte size of a file
SysSeek	0xA	Set the file cursor to a given position in a file
SysTmpNam	0xD	Get a temporary absolute file path to create a temporary file
SysRemove	0xE	Remove a file on the host system
SysRename	0xF	Rename a file on the host system

### Terminal I/O operations

Name	Code	Description
SysWriteC	0x3	Write one character to the debug terminal
SysWrite0	0x4	Write a 0-terminated string to the debug terminal
SysReadC	0x7	Read one character from the debug terminal

### Time operations

Name	Code	Description
SysClock	0x10	Returns the system clock counter value
SysElapsed	0x30	Returns the clocks since debug session start
SysTickFreq	0x31	Returns the clocks per seconds
SysTime	0x11	Returns the current time

### System / Misc operations

Name	Code	Description
SysErrno	0x13	Returns the value of the C library errno variable that is associated with the semihosting implementation
SysGetCmdLine	0x15	Returns the command line parameters for the target application to run with (argc and argv for main())

For further information on the legacy operations, including their parameter definitions, refer to the ARM information center.

## 5.12.4 Input Operations

The debuggee may request user input via the following semihosting operations supported by Ozone:

- SysReadC and
- SysRead with IsTtyHandle(R1)==1

Users may serve input requests by:

- entering text into the terminal window's input field and pressing enter or
- by entering text into a popup dialog.

The input mode can be configured via setting `InputViaTerminal=0/1`, as described in section *Semihosting Configuration* on page 182.

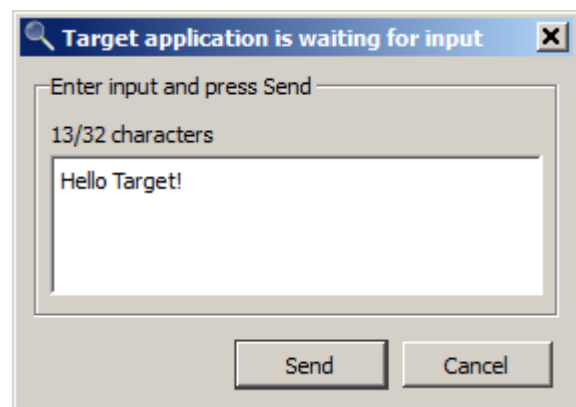

## 5.12.5 Unsafe Operations

The following group of semihosting operations are classified to be unsafe:

- SysOpen
- SysRemove
- SysRename

These operations can potentially damage the host system. Each time an unsafe operation is requested by the debuggee, Ozone will ask the user for permission to perform the operation via a popup dialog. Individual permission dialogs can be suppressed. As an example, operation SysRename can be suppressed via setting `AllowRename=0`, as described in section *Semihosting Configuration* on page 182.

## 5.12.6 Semihosting Configuration

Ozone's semihosting functionality can be configured in two ways:

- using command `Project.ConfigSemihosting`
- using the Semihosting Settings Dialog

A detailed description of each setting is given by section *Project.ConfigSemihosting* on page 297.

## 5.12.7 Starting and Stopping Semihosting

Ozone automatically enables semihosting when the debug session is started. No user interaction is required. However, it is recommended to disable semihosting when it is not needed for performance reasons. To disable semihosting, the settings `ModeBP`, `ModeBKPT` and `ModeSVC` must be set to `No`, i.e. their highest allowed value

## 5.12.8 Generic Semihosting

SEGGER has defined the first instruction of function `SEGGER_SEMIHOST_DebugHalt` to be a universal semihosting trap which is available on all supported target architectures, including RISC-V. In order to catch this trap, Ozone sets a hidden breakpoint on the function whenever it is implemented by the debuggee. In order to perform a semihosting request, the debuggee simply calls this function with the desired operation code as first parameter and the operation argument block pointer as second parameter.

```

/*****
*
*   SEGGER_SEMIHOST_DebugHalt()
*
* Function description
*   Generic semihosting request function.
*   The debugger may set a breakpoint on this function, handle the
*   semihosting request, and return to the caller.
*
* Parameters
*   a0: semihosting operation code
*   a1: semihosting operation argument pointer
*
* Return value
*   a0 if debugger is not connected.
*   Semihosting operation result code if debugger is connected.
*/
int __attribute__((noinline)) SEGGER_SEMIHOST_DebugHalt(int a0, int a1) {
    (void)a1; // Avoid unused parameter warning
    return a0;
}

```

## 5.13 Working With Expressions

In Ozone, an expression is a term that combines symbol identifiers or numbers via arithmetic and non-arithmetic operators and that computes to a single value or symbol. Ozone-style expressions are for the most part C-language compliant with certain limitations as described below.

### 5.13.1 Areas of Application

Expressions are used in the following areas:

- As monitorable entities within the Watched Data Window (see *Watched Data Window* on page 157).
- As monitorable entities within the Quick Watch Dialog (see *Quick Watch Dialog* on page 83).
- As traceable entities within the Data Sampling Window (see *Data Sampling Window* on page 102).
- As specifiers for the data locations of data breakpoints (see *Data Breakpoints* on page 173).
- As specifiers for the trigger conditions of conditional breakpoints (see *Advanced Breakpoint Properties* on page 171).
- At the command prompt or within Project Scripts (see *Elf.GetExprValue* on page 327).
- Within RTOS Awareness Plugins (see *Debug.evaluate* on page 336).

### 5.13.2 Operands

The following list gives an overview of valid expression operands:

- Global and local variables (e.g. `OS_Global`, `PixelSizeX`)
- Variable members (e.g. `OS_Global.pTask->ID`, `OS_Global.Time`)
- Numbers (e.g. `0xAE01`, `12.4567`, `1000`)
- Program defines (e.g. `MAX_SPEED`)
- Ozone variables & constants (e.g. `VAR_ACCESS_WIDTH`, `FREQ_1_MHZ`)
- User-defined constants (see *Script.DefineConst* on page 277)

### 5.13.3 Operators

The following list gives an overview of valid expression operators:

- Number arithmetic (+, -, \*, /, %)
- Bitwise arithmetic (~, &, |, ^)
- Logical comparison (&&, ||)
- Bit-shift (>>, <<)
- Address-of (&)
- Size-of (sizeof)
- Number comparison (>, <, ≥, ≤, ==, !=)
- Pointer-operations (\*, [], ->)
- Integer-operations (++ , --)
- Type-casts (see *Type Casts* on page 183)

The evaluation order of an expression can be controlled by bracketing sub-expressions.

### 5.13.4 Type Casts

The typecast operator “(<dest>)<src>” supports the following source and destination types:

#### <src>

- Integers (e.g. `0x20000000`)

- Program Variables (e.g. `OS_Global`)
- Members (e.g. `OS_Global.Time`)

**<dest>**

- Pointers and References (e.g. `int*` / `Type&` / `Type*`)
- Arrays (e.g. `char[128]` / `Type[20]`)
- Base types (e.g. `int` / `double`)



## 5.14 Locating Missing Source Files

This section discusses the handling of source code files that Ozone could not locate on the file system.

### 5.14.1 Causes for Missing Source Files

When a source code file has been moved from its compile-time location to a different directory on the file system, the debugger is (in most cases) not able to locate the file anymore. Due to performance reasons, Ozone only performs a limited file system search to locate unresolved source code files.

#### Invalid Root Path

A second reason why one or multiple source files might be missing is that the debugger was not able to determine the program's root path correctly. The program's root path is defined as the common directory prefix that needs to be prefixed to relative file paths specified within the program file.

### 5.14.2 Missing File Indicators

A missing source file is indicated by a warning sign within the Source Files Window. Additionally the Source Viewer will display an informative text instead of file contents when the program's execution point is within a missing source code file. The context menu of missing source files provide an entry that lets users open a file dialog to locate the file (see *Unresolved Source Files* on page 140).

### 5.14.3 File Path Resolution Sequence

This section describes Ozone's automatic file path resolution mechanism that is employed whenever a file path argument is encountered that does not point to a valid file on the file system.

The file path resolution sequence can be configured via script commands which enables users to correct the file paths of missing source code files.

File path resolution is employed for all file types and is not restricted to source files. The sequence of operations and its configuration options are described below.

#### Step 1 - Path Substitution

Step 1 of the file path resolution sequence is applied to source files paths only. Any parts of the unresolved file path that match a user-set path substitute are replaced with the substitute (see *Project.AddPathSubstitute* on page 303). If the file path obtained from path substitution points to a valid file on the file system, resolution is complete.

#### Step 2 - Alias Name Substitution

If the user has specified an alias for the file path to resolve, the path is replaced with the alias (see *Project.AddFileAlias* on page 302). If the alias points to a valid file on the file system, resolution is complete.

#### Step 3 - Path Expansion

All directory macros and environment variables contained within the file path are expanded (see *Directory Macros* on page 240). If the expanded file path points to a valid file on the file system, resolution is complete.

#### Step 4 - Source File Root Paths

Step 4 of file path resolution is only applied to relative file paths. Unresolved relative file paths are appended successively to each source file root path (see *Project.AddRootPath* on

page 302). If any of the so-obtained file paths points to a valid file on the file system, resolution is complete.

### **Step 5 - Application Directories**

Step 5 of file path resolution is only applied to relative file paths. Unresolved relative file paths are appended successively to each of the application directories listed in *Directory Macros* on page 240. If any of the so-obtained file paths points to a valid file on the file system, resolution is complete.

### **Step 6 - Search Directories**

Step 6 of file path resolution is applied to both absolute and relative file paths. The file name of unresolved file paths is searched within all user-specified search directories (see *Project.AddSearchPath* on page 303). If any of the search directories contains a file with the sought name, resolution is complete.

## **5.14.4 Operating System Specifics**

File path arguments are case-insensitive on Windows and case sensitive on Linux and macOS. When debugging an application on a system that differs from the build platform, adjustments to the project file's path resolution settings might be required in order for the debugger to be able to locate all files.

## 5.15 Setting Up The Instruction Cache

All instruction-level debug features of Ozone require the debugger to perform an initial analysis of the machine code to be debugged.

In cases where:

- the debuggee's machine code is fully accessible from the program file,
- the debuggee's machine code is fully accessible from target memory at the Startup Completion Point,

the debugger will perform this analysis automatically and no user interaction is required.

In all other cases, e.g. when:

- a non-ELF program file is specified,
- a secondary program image is in use, such as a bootloader,

parts of the instruction cache may need to be initialized manually. For this purpose, Ozone provides the command `Debug.ReadIntoInstCache` (see *Debug.ReadIntoInstCache* on page 290). The preferred way to employ this command is to call it from project script function `OnStartupComplete`.

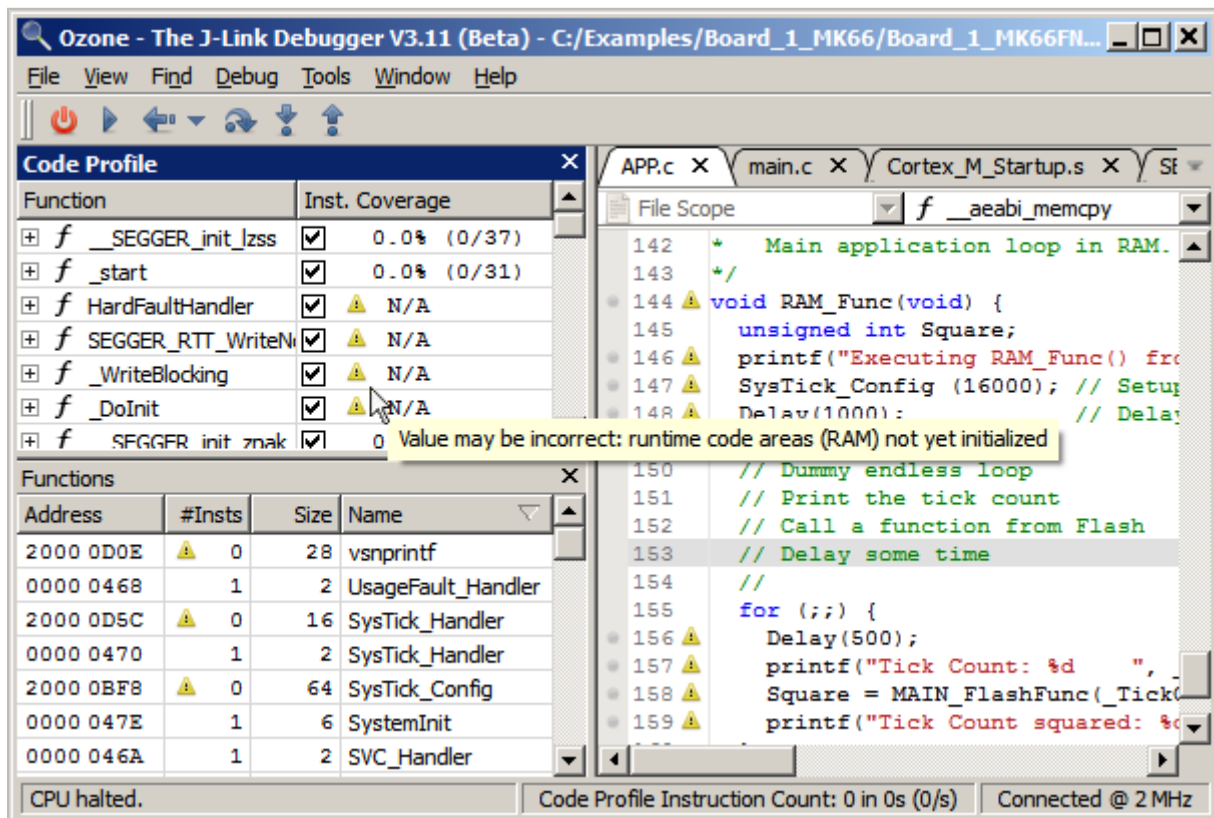

Instruction-level debug information which is unavailable due to an incompletely initialized instruction cache is indicated by a warning sign.

When the instruction cache misses data for a particular code address range, Ozone will display a warning sign next to all affected GUI elements as shown above.

## 5.16 Setting Up Trace

This section describes the configuration of trace within Ozone. For a general overview on trace with J-Link and J-Trace, please refer to the [J-Link User Guide](#) and [SEGGER's website](#).

### 5.16.1 Trace Features Overview

Ozone's trace features consist of the following elements:

- Instruction Trace Window (see *Instruction Trace Window* on page 117)
- Timeline Window (see *Timeline Window* on page 149)
- Code Profile Window (see *Code Profile Window* on page 94)
- Execution Counters (see *Code Execution Counters* on page 48)

### 5.16.2 Target Requirements

Ozone currently supports trace on the following MCU architectures:

- Cortex-M
- Cortex-A

ARM's Cortex MCU architecture principally enables two ways how trace data may be moved from the target to the PC: in a buffered (ETB) and a streaming (ETM) fashion. ETM trace has many advantages over ETB trace but also an extended hardware requirement (see *Streaming Trace* on page 176).

#### 5.16.2.1 Target Requirements for ETB Trace

Buffered trace requires the target to contain an embedded trace buffer (ETB). The trace buffer must be accessible to J-Link/J-Trace, i.e. accessible via the selected target interface. ETB-Trace otherwise poses no additional requirements on the hardware setup.

#### 5.16.2.2 Target Requirements for ETM Trace

Streaming trace requires the target CPU to contain an embedded trace macrocell (ETM) or a program trace macrocell (PTM). The trace data generated by these units is emitted via dedicated CPU pins. It is target dependent if these trace pins are present and to what type of debug header they are connected, if any. Most commonly, the trace pins are routed to a 19-pin Samtec FTSH "trace" header.

### 5.16.3 Debug Probe Requirements

- ETB trace is supported by all J-Link and J-Trace models.
- ETM trace requires a J-Trace PRO model to be employed.

### 5.16.4 Trace Settings

- ETB trace does not need to be configured in Ozone.
- ETM trace has multiple configuration settings which can be edited via the Trace Settings Dialog (see *Trace Settings Dialog* on page 74) or via debugger commands as shown below.

Command	Description	Default
Project.SetTraceSource	Selects the trace source to use. See <i>Trace Sources</i> on page 229 for the list of valid values.	none
Project.SetTracePortWidth	Specifies the number of trace pins provided by the target. Permitted values are 1, 2 and 4.	4

Command	Description	Default
Project.SetTraceTiming	Configures the sampling delay of trace pin n (n=1...4). The valid value range is -5 to +5 nanoseconds at steps of 50 ps. See <i>Project.SetTraceTiming</i> on page 300 for further information.	2.0ns
Edit.SysVar(VAR_TRACE_MAX_INST_CNT)	Specifies the maximum number of instructions that Ozone can process and store during a streaming trace session.	10M
Edit.SysVar(VAR_TRACE_TIMESTAMPS_ENABLED)	Specifies whether the target is to output (and J-Link/Ozone is to process) PC timestamps multiplexed into the trace data stream.	1
Edit.SysVar(VAR_TRACE_CORE_CLOCK)	CPU frequency in Hz. Ozone uses this variable to convert instruction timestamps from CPU cycle count to time format (see VAR_TRACE_TIMESTAMPS_ENABLED).	100kHz

**Note**

When instruction timestamps are not required, the option should be disabled to enhance the overall tracing performance.

## 5.17 Selective Tracing

### 5.17.1 Overview

Many ARM-Cortex targets allow trace data output to be limited to a set of user-defined program address ranges. When selective tracing is active, the target's trace buffer is only filled with trace data that matches the configured constraints. This makes selective tracing particularly valuable on hardware setups with limited trace buffer size and no streaming trace capability.

### 5.17.2 Hardware Requirements

It is to a high degree target dependent if selective tracing is supported and to what extent. A generic requirements overview cannot be given. Instead, refer to your MCU model's user manual or contact the manufacturer when unsure about the capabilities of your target.

Upon target connection, J-Link/J-Trace automatically detects if the target supports selective tracing and enables the debugger to use the feature when available.

### 5.17.3 Tracepoints

Selective tracing is implemented in Ozone using start and stop-type tracepoints. Tracepoints can be toggled on program instructions and source lines just like ordinary breakpoints. Each matching pair of start and stop tracepoints marks an address range whose instructions are included in the target's trace output. All instruction fetches occurring outside of tracepoint-configured address ranges will not generate trace data.

#### Tracepoint Imprecision

An MCU possibly commands its tracepoints hardware unit asynchronously to its instruction execution unit. This means that trace data capture may be started and stopped a few cycles after the affiliated instruction has been fetched for execution.

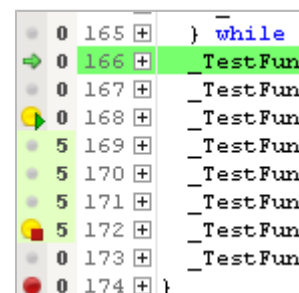

### 5.17.4 Scope

All of the features summarized in *Trace Features Overview* on page 188 are affected by selective tracing.

## 5.18 Advanced Program Analysis And Optimization Hints

This section describes use-cases of advanced program analysis using the (streaming) instruction trace and code profiling capabilities of Ozone. For code profiling hardware requirements, see *Hardware Requirements* on page 190.

### 5.18.1 Program Performance Optimization

#### 5.18.1.1 Scenario

The user wants to optimize the runtime performance of the debuggee.

To get an overview of the program functions in which most CPU time is spent, it is usually good to start by looking at the Code Profile Window and to sort its functions list according to CPU load:

Code Profile				
Function	Source Coverage	Inst. Coverage	Run Count	Load
OS_Idle	100.0% (2/2)	100.0% (3/3)	269	99.73% (1 119 886 169)
SysTick_Handler	50.0% (3/6)	77.6% (52/67)	13 367	0.07% (735 453)
vTraceStoreEvent1	21.4% (3/14)	51.1% (45/88)	14 307	0.06% (701 041)
OS_TICK_Handle	N/A	52.6% (30/57)	13 367	0.04% (428 280)

#### Filtering Functions

In this example, the program spends 99% of its CPU time in the idle loop, which is not relevant for optimizations. To get a clear picture about where the rest of the CPU time is spent, the idle loop can be filtered from the code profile statistic. This can be done by selecting function `OS_Idle` and clicking on the context menu entry "Exclude".

#### Filtering Instructions

A compiler may furthermore emit code alignment instructions (NOP's) that are likewise not relevant for code optimization. NOP Instructions can be filtered from the code profile statistic by clicking on context menu entry "Exclude NOP Instructions" or via command `Coverage.ExcludeNOPs` (see *Coverage.ExcludeNOPs* on page 308).

Code Profile				
Function	Source Coverage	Inst. Coverage	Run Count	Load
SysTick_Handler	50.0% (3/6)	77.6% (52/67)	13 367	24.22% (735 453)
vTraceStoreEvent1	21.4% (3/14)	51.1% (45/88)	14 307	23.09% (701 041)
OS_TICK_Handle	N/A	52.6% (30/57)	13 367	14.11% (428 280)
JLINKMEM_Process	36.8% (7/19)	32.3% (20/62)	13 367	7.92% (240 610)

After filtering, the Code Profile Window shows where the application spends the remaining CPU time. Other functions which affect the CPU load but cannot be optimized any further can be filtered accordingly in order to find remaining functions worth optimizing. In this example, a quarter of the remaining CPU time is spent in function `vTraceStoreEvent1`. Let's now assume the user wants to optimize the runtime of this function. By double-clicking on the function, the function is displayed within the Source Viewer.

## Evaluating Execution Counters

The Source Viewer's execution counters indicate that an assertion macro within function `vTraceStoreEvent1` has been executed a significant amount of times. The Source Viewer also indicates that the last 3 instructions of the assertion macro have never been executed. This means that the assertion was always true when it was evaluated.

	693	/* Store an event with
	694	void vTraceStoreEvent1(
11 966	695	{
	696	TRACE_ALLOC_CRITICAL
	697	
11 966	698	PSF_ASSERT(eventID <
11 966		08001F58 88FB
11 966		08001F5A F5B35
11 966		08001F5E D303
0		08001F60 2001
0		08001F62 F000F
0		08001F66 E052
	699	
11 966	700	TRACE_ENTER_CRITICAL_

## Deriving Improvement Concepts

At this point, the user could think about removing the assertion or ensuring that the assertion is only evaluated when the program is run in debug mode.

## Impact Estimation

To get an idea of the impact of the optimization, the execution counters may provide a first idea. In general, optimizing source lines which are executed more often can result in higher optimization. If the function code is fully sequential, i.e. if there are no loops or branches in the code, the impact can be estimated exactly.

## Code Profile Status Information

The status information of the Code Profile Window displays the target's actual instruction execution frequency. An instructions per second value that is significantly below the target's core frequency may indicate that the target is thwarted by an excessive hardware IRQ load.

Code Profile Instruction Count: 136 094 231 in 541.9s (251 142/s)

Connected @ 2 MHz



## 5.19 Debug Snapshots

The debug session and affiliated system state can be saved to / restored from a session file called debug snapshot. This includes:

- RAM
- Flash
- CPU registers
- Selected Peripherals
- Timeline
- Code Profile (Execution Counters)
- Data Graphs
- Power Graphs
- Terminal Log
- Console Log

Snapshots are saved and loaded using the Snapshot Dialog (see *Snapshot Dialog* on page 69). After loading a snapshot, all debug windows show the same information they did at the time the snapshot has been created. Snapshots can be loaded and observed in target-offline mode. This means that no hardware is required to load a snapshot, not even a J-Link or J-Trace. Snapshots are compressed using SEGGER's emCompress software library.

### 5.19.1 Use Cases

Typical use cases of snapshots are:

- Snapshots allow customers to break away from a debug session with the ability to resume the session at a later point in time.
- Snapshots allow easier reproduction and analysis of bugs, possibly by multiple parties on different Host-PCs.
- Snapshots enhance Ozone's teaching and demonstration capabilities in training sessions and conferences.

### 5.19.2 Supported Architectures

Snapshots are currently supported on the following target architectures:

- Cortex-M

### 5.19.3 Default System Restore

When a snapshot is loaded, target CPU registers and memory regions are restored in the order they appear within the snapshot. This order is identical to the order that was displayed by the Snapshot Dialog at the time the snapshot was saved. The default system state saved to snapshots consists of:

- all basic CPU registers, including FP registers.
- all FLASH and RAM regions of the target as defined by J-Link's MCU database.
- all ELF program data sections with the allocatable flag (A) set.

### 5.19.4 Advanced System Restore

In order to restore advanced system state such as (clocked) peripherals from a snapshot, it is generally necessary for users to program the exact sequence of restore operations. For this reason, any system or peripheral register stored within a snapshot is not automatically written to the target when a snapshot is loaded. Instead, users must program the specific way in which special-purpose registers are saved to and restored from snapshots as explained in section *Snapshot Programming* on page 218.

## 5.19.5 The Scope of Snapshots

Snapshot store binary debug session data which cannot be easily or efficiently stored in a user-readable format. Snapshots do not replace any of Ozone's existing configuration facilities. In particular, snapshots do not store nor replace:

- Project settings such as Project.SetDevice or Target.PowerOn.
- User file settings such as breakpoints and open documents.
- User preferences and GUI settings.

## 5.20 Remote Debugging

Ozone can connect to a remote J-Link/J-Trace debug probe to debug on a remote target. When debugging remotely, the J-Link/J-Trace debug probe is connected to a remote PC via the Ethernet host interface.

### 5.20.1 Remote Debugging Over LAN

When the remote PC is on the same LAN as the PC hosting Ozone (host PC), it suffices to start a J-Link Remote Server on the remote PC and supply the IP address of the remote server within Ozone's Host Interface Dialog (instead of the IP of the J-Link / J-Trace debug probe). The Host Interface Dialog is accessible via Ozone menu path Tools->J-Link Settings->Host Interface. Note that J-Link Remote Server V6.53b and later also supports encrypted connections.

### 5.20.2 Remote Debugging Over The Internet

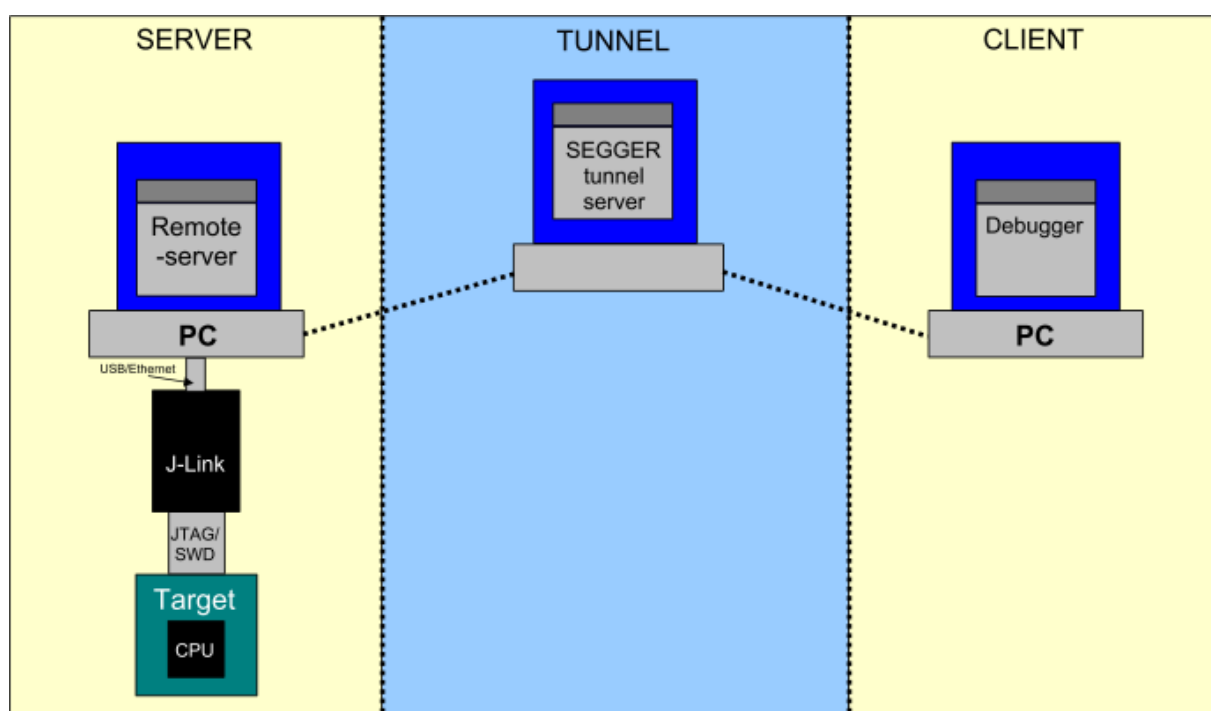

When the remote PC is not on the same LAN as the host-PC, an intermediary tunnel server at SEGGER can be used to mediate a connection for remote debugging. Both Ozone and the J-Link Remote Server then connect to this tunnel server instead of connecting to each other directly.

For remote debugging via the J-Link Tunnel Server, the IP address field of Ozone's host interface dialog expects a tunnel server credential of the form:

```
tunnel : <Probe> [ : <Password> [ : <Server> ] ]
```

where:

Argument	Description
Probe	Either the serial number or nickname of the J-Link / J-Trace to connect to.
Password	Password that was used when the J-Link / J-Trace debug probe was registered with the Remote Server.
Server	Address or hostname of the tunnel server. For use when a tunnel server other than the SEGGER default tunnel server (jlink.segger.com, port 19020) is used.

The short credential variant `tunnel:<Probe>` can be used when the connection is to be established to the default J-Link Tunnel Server and is not password-protected. When debugging via the tunnel server, make sure that port 19020 is not blocked by a firewall.

### Examples

Input	Description
tunnel:932000:Pass123:jlink.segger.com	J-Link was registered by S/N, with a password, at jlink.segger.com
tunnel:MyJLink::jlink2.segger.com	J-Link was registered by Name, without a password, at jlink2.segger.com
tunnel:600100000:MyPassword123	J-Link was registered by S/N, with a password, at the default tunnel server.

## 5.21 Messages And Notifications

This section provides a brief description of Ozone's application message and user notification system.

### 5.21.1 Message Format

The format of Ozone application messages is `<type>(<code>) : <message>`, where `<type>` is either *error* or *warning* and `<code>` is a unique message number.

### 5.21.2 Message Codes

Section *Errors and Warnings* on page 242 lists all user-visible error and warning messages by their code and provides an overview of the cause and possible solution to each exception.

### 5.21.3 Logging Sinks

Application messages are output to any of the following destinations:

- Ozone's Console Window
- Debug Console
- Application Logfile

Application messages printed to the Console Window have the highest priority and become immediately noticeable to the user.

The allocation of message types to logging sinks is depicted in the table below.

Message Type	Ozone Console	Debug Console	Logfile
Error	x	x	x
Warning (important)	x	x	x
Info (important)	x	x	x
Warning		x	x
Info		x	x

### 5.21.4 Debug Console

When Ozone is started with command line argument *-debug*, a debug console will open next to the Main Window. The debug console displays all application messages of lower significance that would otherwise only be visible to the software developer.

### 5.21.5 Application Logfile

The global logfile storing all application messages is disabled per default. It can be enabled via command line argument *-logfile <path>* (see *Command Line Arguments* on page 238).

### 5.21.6 Other Logfiles

Messages output to the Console Window or Terminal Window can additionally be logged to a separate logfile (see *Project.SetConsoleLogFile* on page 305 and *Project.SetTerminalLogFile* on page 305).

## 5.22 File Path Arguments

This section explains the rules pertaining to file path input.

Ozone obtains user file path input via multiple channels, such as:

- export dialogs
- command arguments
- console prompt

Regardless of the input channel, a file path argument is processed in the following globally consistent way:

- A file path may be specified either as an absolute or as a relative path. In the latter case, the path is relative to the system's current working directory.
- File path arguments may include Ozone directory macros, environment variables and change-directory macros (see *Directory Macros* on page 240 and *Environment Variables* on page 240).
- User preference `PREF_AUTO_CREATE_DIR_PATHS` governs if the output directory path will be automatically created when it does not exist.
- The letter casing of file paths is only relevant on macOS and Linux.
- A file path must end with a file name and a file extension. The file extension can be omitted when explicitly indicated within this user guide.

## 5.23 Other Debugging Activities

This section describes all debugging activities that were not covered by the previous sections.

### 5.23.1 Finding Text Occurrences

Text patterns within source code documents may be located using the **Find In Files Dialog** (see *Find In Files Dialog* on page 61). This dialog supports regular expressions and standard text search options.

Text patterns within the content of the Instruction Trace Window may be located using the **Find In Trace Dialog** (see *Find In Trace Dialog* on page 63). This dialog supports regular expressions and standard text search options.

When a text pattern is to be found within the active document, users may furthermore resort to the convenient **Quick Find Widget** (see *Quick Find Widget* on page 82). The quick find widget can be used alternatively to locate a particular function, global variable or source code file of the debuggee.

The Find In Trace Dialog is provided to locate text patterns within Instruction Trace Window content.

### 5.23.2 Saving And Loading Memory

Ozone enables users to store target memory content to a binary data file and vice versa.

#### Memory-To-File

Target memory blocks can be saved (dumped) to a binary data file via command `Target.SaveMemory` (see *Target.SaveMemory* on page 312) or via the *Save Memory Dialog* (see *Memory Dialog* on page 126).

#### File-To-Memory

File contents can be downloaded to target memory via command `Target.LoadMemory` (see *Target.LoadMemory* on page 312) or via the *Load Memory Dialog* (see *Memory Dialog* on page 126).

### 5.23.3 Relocating Symbols

To allow the debugging of runtime-relocated programs such as bootloaders, Ozone provides command `Project.RelocateSymbols` (see *Project.RelocateSymbols* on page 304). This command shifts the absolute addresses of a set of program symbols by a constant offset. It can thus be used to realign symbol addresses to a modified program base address. Symbol relocation must be specified before the program file is opened.

### 5.23.4 Closing the Debug Session

The debug session can be closed via command `Debug.Stop` (see *Debug.Stop* on page 286). The action can be executed from the Debug Menu or by pressing the hotkey Shift-F5.

# Chapter 6

## Scripting Interface

---

This chapter describes Ozone's scripting interface. The scripting interface enables users to:

- reprogram key debug operations
- incorporate a bootloader into Ozone's startup sequence
- extend Ozone's target application insight via RTOS awareness plugins
- support custom instructions

among other applications.



## 6.1 Project Script

Ozone project scripts (\*.jdebug) contain user-implemented script functions that the debugger executes upon entry of defined events or debug operations. By implementing script functions, users are able to reprogram key operations within Ozone such as the hardware reset sequence that puts the target into its initial state.

### 6.1.1 Script Language

Ozone project scripts are written in a simplified C language that supports most C language constructs such as functions and control structures.

#### Types

The following types and type definitions can be used within project scripts:

int	__int64	U64	I64
short	__int32	U32	I32
char	__int16	U16	I16
void	__int8	U8	I8

as well as pointers to – and arrays of – the types listed above.

#### Type Modifiers

The following type modifiers can be used within project scripts:

- signed
- unsigned
- static
- const

#### Operators

Ozone project scripts support all binary and unary C operators with the exception of the unary increment and decrement operators.

#### Syntax Constraints

The following syntax constraints apply to project scripts:

- variables must be declared before they can be initialized.
- local variable declarations have to be placed on top of the function body before all other code.

### 6.1.2 Script Structure

On a top level, there are 3 structural elements within a project script:

#### Global Variable Declarations

```
static unsigned int _PC;
```

#### Constant Value Definitions

```
__constant unsigned int PC_OFFSET = 4;
```

#### Function Definitions

```
void AfterTargetReset(void) {
    Target.WriteU32(0x40004002, 0xFF);
}
```

All other script code must be contained within script functions. In addition, global constants can be defined using command `Script.DefineConst` (see *Script.DefineConst* on page 277).

### 6.1.3 Script Functions Overview

Project file script functions belong to three different categories: event handler functions, process replacement functions and user functions. Each script function may contain C code that configures the debugger in some way or replaces a default operation of the debugging workflow. The different function categories are described below.

### 6.1.4 Event Handler Functions

Ozone defines a set of event handler functions that the debugger executes upon entry of specific debug events. The Table below lists the event handler functions and their associated events. The event handler function `OnProjectLoad` must be present in the project file. All other functions are optional.

Event Handler Function	Description
<code>void OnProjectLoad();</code>	Executed when the project file is opened.
<code>void OnStartupComplete();</code>	Executed when the Startup Completion Point was reached.
<code>void BeforeTargetReset();</code>	Executed before the target is reset.
<code>void AfterTargetReset();</code>	Executed after the target was reset.
<code>void BeforeTargetDownload();</code>	Executed before the program file is downloaded.
<code>void AfterTargetDownload();</code>	Executed after the program file was downloaded.
<code>void BeforeTargetConnect();</code>	Executed before a connection to the target is established.
<code>void AfterTargetConnect();</code>	Executed after a connection to the target was established.
<code>void BeforeTargetDisconnect();</code>	Executed before the debugger disconnects from the target.
<code>void AfterTargetDisconnect();</code>	Executed after the debugger disconnected from the target.
<code>void AfterTargetHalt();</code>	Executed after the target processor was halted.
<code>void BeforeTargetResume();</code>	Executed before the target processor is resumed.
<code>void OnSnapshotLoad();</code>	Executed when a debug snapshot is loaded.
<code>void OnSnapshotSave();</code>	Executed when a debug snapshot is saved.
<code>void OnError(char* sErrorMsg);</code>	Executed when an error occurred.

### 6.1.5 User Functions

Users are free to add custom functions to the project file. These “helper” or user functions are not called by the debugger directly; instead, user functions need to be called from other script functions.

### 6.1.6 Debugger API Functions

In the context of project script files, any user action that has a text command is referred to as an API function or API command (see *Action Tables* on page 36). API functions can be called from project script files to execute specific functions of the debugger and to exchange data with the debugger. In short, API functions resemble the debugger’s programming interface (or API).

## 6.1.7 Process Replacement Functions

Ozone defines 4 script functions that can be implemented within the project file to replace the default implementations of certain debug operations. The behavior that is expected from process replacement functions is described in this section.

Process Replacement Function	Description
void <code>DebugStart()</code> ;	Replaces the default debug session startup routine.
void <code>TargetReset()</code> ;	Replaces the default target hardware reset routine.
void <code>TargetConnect()</code> ;	Replaces the default target connection routine.
void <code>TargetDownload()</code> ;	Replaces the default program download routine.

### 6.1.7.1 DebugStart

When script function `DebugStart` is present in the project file, the default startup sequence of the debug session is replaced with the operation defined by the script function.

#### Startup Sequence

The table below lists the different phases of Ozone's default debug session startup sequence (see *Download & Reset Program* on page 164). The last column of the table indicates the process replacement function that can be implemented to replace a particular phase of the startup sequence. The complete startup sequence can be replaced by implementing the script function `DebugStart`.

Startup Phase	Description	Process Replacement Function
Phase 1: Connect	A connection to the target is established via J-Link/J-Trace.	<code>TargetConnect</code>
Phase 2: Breakpoints	Pending (data) breakpoints that were set in offline mode are applied.	
Phase 3: Reset	A hardware reset of the target is performed.	<code>TargetReset</code>
Phase 4: Download	The debuggee is downloaded to target memory.	<code>TargetDownload</code>
Phase 5: Finish	The initial program operation is performed (see <i>Initial Program Operation</i> on page 164).	

#### Flow Chart

Appendix *Startup Sequence Flow Chart* on page 241 provides a graphical flowchart of the startup sequence. Most notably, the flowchart illustrates at what points during the startup sequence certain event handler functions are called (see *Event Handler Functions* on page 202).

#### Breakpoint Phase

Phase 2 (Breakpoints) of the default startup sequence is always executed implicitly after the connection to the target was established.

#### Writing a Custom Startup Routine

A custom startup routine that performs all phases of the default sequence but the initial program operation is displayed below.

```
void DebugStart (void) {
    Exec.Connect();
}
```

```

Exec.Reset();
Exec.Download("c:/examples/keil/stm32f103/blinkyp.axf");
}

```

### 6.1.7.2 TargetConnect

When script function `TargetConnect` is present in the project file, the debugger's default target connection behavior is replaced with the operation defined by the script function.

### 6.1.7.3 TargetDownload

When script function `TargetDownload` is present in the project file, the debugger's default program download behavior is replaced with the operation defined by the script function.

#### Writing a Multi-Image Download Routine

An application that requires the implementation of a custom download routine is when one or multiple additional program images (or data files) need to be downloaded to target memory along with the debuggee. A corresponding implementation of the script function `TargetDownload` is illustrated below.

```

/*****
 *
 *      TargetDownload
 *
 * Function description
 *      Downloads an additional program image to target memory
 *
 *****/
void TargetDownload(void) {
    Util.Log("Downloading Program.");

    // 1. Download the debuggee
    Exec.Download();

    // 2. Download the additional program image
    Target.LoadMemory("C:/AdditionalProgramData.hex", 0x20000400);
}

```

Using command "Exec.Download" to perform the download guarantees that there will be no script function recursion (see *Download Behavior Comparison* on page 177).

### 6.1.7.4 TargetReset

When script function `TargetReset` is defined within the project file, the debugger's default target hardware reset operation is replaced with the operation defined by the script function.

#### J-Link Reset Routine

Ozone's default hardware reset routine is based on the J-Link/J-Trace firmware routine "JLINKARM\_Reset". Please refer to the *J-Link User Guide* for details on this routine and its target-dependent behavior.

#### Writing a Reset Routine for RAM Debug

A typical example where the J-Link/J-Trace hardware reset routine must be replaced with a custom reset routine is when the debuggee is downloaded to a memory address other than zero, for example the RAM base address.

## Problem

The standard reset routine of the firmware assumes that the debuggee's vector table is located at address 0 (Cortex-M) or that the initial PC is 0 (Cortex-A/R, Legacy ARM). As this is not true for RAM debug, the reset routine must be replaced with a custom implementation that initializes the PC and SP registers to correct values.

## Solution

A custom reset routine for RAM debug typically first executes the default J-Link hardware reset routine. This ensures that tasks such as pulling the target's reset pin and halting the processor are performed. Next, a custom reset routine needs to initialize the PC and SP registers so that the target is ready to execute the first program instruction.

## Example

The figure below displays the typical implementation of a custom hardware reset routine for RAM debug on a Cortex-M target. This implementation is included in all project files generated by the Project Wizard that are set up for a Cortex-M target device.

```

/*****
 *
 *      TargetReset
 *
 * Function description
 *   Resets a program downloaded to a Cortex-M target's RAM section
 *
 *****/
void TargetReset(void) {
    unsigned int SP;
    unsigned int PC;
    unsigned int ProgramAddr;

    Util.Log("Performing custom hardware reset for RAM debug.");

    ProgramAddr = 0x20000000;

    // 1. Perform default hardware reset operation
    Exec.Reset();

    // 2. Initialize SP
    SP = Target.ReadU32(ProgramAddr);
    Target.SetReg("SP", SP);

    // 3. Initialize PC
    PC = Target.ReadU32(ProgramAddr + 4);
    Target.SetReg("PC", PC);
}

```

## 6.1.8 Executing Script Functions

Ozone provides command `Script.Exec` (see *Script.Exec* on page 277) that enables users to execute individual project script functions from the Command Prompt (see *Command Prompt* on page 99).

## 6.2 Disassembly Plugin

A disassembly plugin adds support for custom instructions to Ozone. It enables users to debug and analyze a program containing custom instructions without limitations.

In particular, a disassembly plugin:

- enables the disassembly of custom instructions within the Disassembly Window (see *Disassembly Window* on page 106).
- enables all features of Ozone that rely on numerical instruction information to process custom instructions and output accurate results.

An example for the latter case is the Call Graph Window. This debug window requires knowledge about the branch destination PC for all branch-type instructions in order to build function call graphs.

### 6.2.1 Script Language

Disassembly plugins are written in JavaScript. All of JavaScript's basic language constructs are supported. Ozone poses a single requirement on disassembly plugins which is that all script code must be contained within functions.

### 6.2.2 Loading the Plugin

Command `Project.SetDisassemblyPlugin` loads a disassembly plugin. When this command is added to project script function `OnProjectLoad`, the plugin will be loaded each time the project is opened (see *Project.SetDisassemblyPlugin* on page 295).

Users may alternatively execute action *Set Script* of the disassembly window context menu in order to load a disassembly plugin. When executed, this action will also edit the project file accordingly.

### 6.2.3 Script Functions Overview

A disassembly plugin consists of 3 predefined functions:

Function	Description	Executed When
<code>init</code>	performs initialization tasks	plugin load
<code>printInstAsm</code>	Returns the disassembly text of a custom (or overridden) instruction	on-demand
<code>getInstInfo</code>	Returns numeric information about a custom (or overridden) instruction, such as the PC branched to	program file load

The implementation of each function is optional.

Next to the predefined script functions, users are free to add their own functions to disassembly plugins in order to structure the code.

### 6.2.4 Debugger API

Ozone defines a set of commands that can be called from disassembly plugins to communicate and exchange data with the debugger. These commands are implemented as methods of Ozone's JavaScript API classes:

Class	Description
Debug	Provides methods that query information from the debugger.
TargetInterface	Provides methods that read or write target memory and registers.

The following API commands are of particular importance for the development of disassembly plugins:

Command	Description	Typical Application
<code>Debug.enableOverrideInst</code>	Overrides a known instruction	called from function <code>init</code>
<code>Debug.getSymbol</code>	Returns the name of a symbol	Obtain the label of a branch instruction
<code>TargetInterface.peekBytes</code>	Reads target memory data	Obtain the word at the access location of a load/store instruction

An example-based description of the API classes can be found in section *Writing the Disassembly Plugin* on page 207. A formal description is given by section *JavaScript Classes* on page 333.

## 6.2.5 Writing the Disassembly Plugin

This section provides an example implementation which adds support for a custom instruction on a RI5CY RISC-V MCU core.

### 6.2.5.1 init

A disassembly plugin implementation typically starts with script function `init`. This function is called when the disassembly plugin is loaded. The main purpose of function `init` is to provide a place where instruction overrides using command `Debug.enableOverrideInst` can be defined. An instruction override enables users to alter the disassembly and numerical information of a known instruction.

```

/*****
 *
 *   init
 *
 * Function Description
 *   Called by Ozone when the script was loaded
 *   (i.e. when command "Project.SetDisassemblyPlugin" was executed).
 *
 * Typical usage: executes one or multiple "Debug.enableOverrideInst"
 * commands which define the instructions whose default disassembly
 * is to be overridden by this plugin.
 *
 * Return Value
 *   0 on success, -1 on error
 */
function init() {
    var aInst = new Array();
    var aMask = new Array();
    //
    // This plugin overrides instruction "ADDI sp, sp, -16" (0x1141):
    //
    aInst[0] = 0x41;
    aInst[1] = 0x11;
    aMask[0] = 0xFF; // all encoding bits are relevant
    aMask[1] = 0xFF; // all encoding bits are relevant

    Debug.enableOverrideInst(aInst, aMask);

    return 0;
}

```

This example implementation of `init` overrides the instruction with integer encoding 0x1141.

### 6.2.5.2 printInstAsm

Next, we implement function `printInstAsm` in order to:

- provide the disassembly of custom instruction "P.BEQIMM"
- provide the disassembly of overridden instruction 0x1141

```

/*****
*
*   printInstAsm
*
* Function Description
*   Prints the assembly code of an instruction.
*
* Function Parameters
*   Addr: instruction address (type: U64).
*   aInst: instruction bytes (type: byte array).
*   Flags: basic info about the instruction required for analysis.
*
* Return Value
*   assembly code string of format: <mnemonic>\t<operands>\t<comment>.
*   undefined if the input instruction is not supported by this plugin.
*/
function printInstAsm(Addr, aInst, Flags) {
    if (aInst.length == 4) {
        //
        // convert byte array "aInst" to integer "Encoding"
        //
        var Encoding = (aInst[3]<<24) | (aInst[2]<<16) | (aInst[1]<<8) | aInst[0];

        if ((Encoding & 0x707F) == 0x2063) { // opcode == "P.BEQIMM" ?
            //
            // "P.BEQIMM" is a PC-relative conditional branch
            //
            // Operation:
            //   If (Rs1 == Imm5) branch to Addr + (Imm12 << 1).
            //
            var sInst = "P.BEQIMM\t" + regName(Rs1) + ", " + Imm5 + ", " + Imm12;
            var sSymbol = Debug.getSymbol(Addr + (Imm12 << 1));

            return sInst + "\t; " + sSymbol;
        }
    } else if (aInst.length == 2) {
        var Encoding = (aInst[1] << 8) | aInst[0];

        if (Encoding == 0x1141) { // "ADDI sp, sp, -16" ?
            return "ADDI\tsp, sp, -0x10";
        }
    }
    return undefined;
}

```

The above example of function `printInstAsm` executes a single debugger API command with `Debug.getSymbol`. This command returns the name of the symbol at or preceding the input address. The symbol name is appended as comment to the returned assembly code text. Function `regName` is a user-defined script function which returns the name of a RISC-V register. The extraction of fields `Imm5` and `Imm12` from the encoding has been omitted from this example to improve readability.



### 6.2.5.3 getInstInfo

We also want the disassembly plugin to provide numerical information about custom instruction "P.BEQIMM" to Ozone, such as the branch destination PC. This will allow Ozone to assemble and display correct information in areas that are based on numerical instruction information, such as the Call Graph Window.

The plugin delivers numerical instruction information to Ozone via script function `getInstInfo`.

```

/*****
*
*      getInstInfo
*
* Function Description
*   Returns numerical information about an instruction.
*
*   Used by Ozone to generate timeline stacks and call-graphs,
*   among other applications.
*
* Function Parameters
*   Addr: instruction address (type: U64)
*   aInst: instruction data bytes (type: byte array)
*   Flags: basic info about the instruction required for analysis.
*
* Return Value
*   undefined if the input instruction is not supported by this plugin.
*   otherwise a javascript object corresponding to C structure INST_INFO:
*
* struct INST_INFO {
*   U32 Mode; // instruction execution mode (for ex. THUMB or ARM)
*   U32 Size; // instruction byte size
*   U64 AccessAddr; // access address (load/store location, branch dest.)
*   int StackAdjust; // Difference of SP before and after inst. execution
*   U32 Flags; // binary instruction information
* }
*/
function getInstInfo(Addr, aInst, Flags) {
    if (aInst.length == 4) {
        //
        // convert byte array "aInst" to integer "Encoding"
        //
        var Encoding = (aInst[3]<<24) | (aInst[2]<<16) | (aInst[1]<<8) | aInst[0];
        if ((Encoding & 0x707F) == 0x2063) { // opcode == "P.BEQIMM" ?

            var InstInfo;
            InstInfo = new Object();
            InstInfo.Size = 4;
            InstInfo.Mode = 0;
            InstInfo.StackAdjust = 0;
            InstInfo.AccessAddr = Addr + Imm12;
            InstInfo.Flags = 0x1110; // IsBranch | IsConditional | IsFixedAddress
            return InstInfo;

        } // if opcode == "P.BEQIMM"
    } // if aInst.length == 4
    return undefined;
}

```

as demonstrated in the example above, numerical instruction information is returned as a JavaScript object containing a predefined set of members. The member names are fixed

and must match the example. The 32 bit unsigned *Flags* member of the object has the following bit field layout:

### InstInfo.Flags

Field	Pos	Len	Description
IsValid	0	1	InstInfo.Flags is not initialized when this field is 0
IsCtrlTransfer	1	1	Instruction possibly alters the PC
IsSoftIRQ	2	1	Instruction is a software interrupt request
IsBranch	3	1	Instruction is a simple branch (B, JMP, ...)
IsCall	4	1	Instruction is a function call (Branch with Link, BL, CALL, ...)
IsReturn	5	1	Dedicated return instruction or return-style branch (e.g. POP PC)
IsMemAccess	6	1	Instruction reads from or writes to memory
IsFixedAddress	7	1	Branch or access address is fixed (absolute or PC-relative)
IsBP	8	1	Instruction is a SW breakpoint
IsSemiHosting	9	1	Instruction could be a semihosting instruction
IsNOP	10	1	Instruction is a NOP
IsConditional	11	1	Instruction is conditionally executed
Condition	12	4	Condition if conditionally executed

This concludes the plugin example. We have seen that from a top-level perspective, a disassembly plugin consists of 3 predefined functions.

## 6.2.6 The Flags Parameter

The 32 bit unsigned Flags parameter of script functions `printInstAsm` and `getInstInfo` provides basic instruction information required for disassembly and analysis. The interpretation of this parameter depends on the target architecture, as explained below.

### 6.2.6.1 Flags on ARM

Value	Meaning
0	Address is contained within a (code-inline) data segment
1	Address is contained within an AArch32 thumb code segment
2	Address is contained within an AArch32 ARM code segment
3	Address is contained within an AArch64 code segment

### 6.2.6.2 Flags on RISC-V

The Flags parameter currently has no meaning on RISC-V.

## 6.3 RTOS Awareness Plugin

By implementing an RTOS-awareness plugin, users are able to add a task list and other RTOS-specific debug information to the RTOS Window (see *RTOS Window* on page 137). An RTOS plugin may furthermore enable Ozone to show the execution context of any suspended or interrupted task within the Registers, Call Stack and Local Data windows.

### 6.3.1 Script Language

RTOS awareness plugins are written in JavaScript. All of JavaScript's basic language constructs are supported. Ozone poses a single requirement on RTOS plugins which is that all script code must be contained within functions.

### 6.3.2 Loading the Plugin

Command `Project.SetOSPlugin` loads an RTOS plugin. When this command is added to project script function `OnProjectLoad`, the plugin will be loaded each time the project is opened (see *Project.SetOSPlugin* on page 295).

When an RTOS plugin is loaded, an entry for the RTOS Window will be added to the debuggers View Menu (see *View Menu* on page 40).

### 6.3.3 Script Functions Overview

Ozone defines the prototypes of 6 script functions that serve specific purposes and that are executed upon entry of specific events.

Function	Description	Executed When
<code>init</code>	initializes the RTOS Window	program file load
<code>update</code>	updates the RTOS Window	program execution halt
<code>getregs</code>	returns the register set of a task	task context activation
<code>getname</code>	returns the name of a task	program execution halt
<code>getOSName</code>	returns the name of the RTOS	program file load
<code>gettls</code>	returns the base address of a task's thread local storage	program execution halt
<code>getContextSwitchAdrrs</code>	returns information about all RTOS kernel functions that perform a task switch	program file load

The implementation of function `update` is obligatory while all other functions may be omitted from a plugin implementation.

Next to the predefined script functions, users are free to add their own functions to RTOS scripts in order to structure the code.

### 6.3.4 Debugger API

Ozone defines a set of functions that can be called from RTOS scripts to communicate and exchange data with the debugger. These functions are implemented as methods of Ozone's JavaScript API classes:

Class	Description
Debug	Provides methods that query information from the debugger.
Threads	Provides methods that control and edit the RTOS Window.
TargetInterface	Provides methods that read or write target memory and registers.

An example-based description of the API classes can be found in section *Writing the RTOS Plugin* on page 212. A formal description is given by section *JavaScript Classes* on page 333.

## 6.3.5 Writing the RTOS Plugin

The examples presented in this section assume that the debuggee defines a recursive task control block structure similar to the following type definition:

```
TCB {
    U32* pStack;      // memory address of the task stack
    U32* pTLS;        // base address of the task's thread local storage
    TCB* pNext        // memory address of the next TCB
    ...
};
```

### 6.3.5.1 init

An RTOS plugin implementation typically starts with script function `init` – this function is expected to set up all RTOS informational views of the RTOS Window so that RTOS information can be quickly updated once the debug session is running.

```
/* *****
 *
 *      init
 *
 * Function description
 *      Initializes all RTOS informational views of the RTOS Window.
 *
 * *****
 */
function init(void)
{
    // Init the task table
    Threads.newqueue("Tasks");
    Threads.setColumns("Name", "Priority", "Status", "Timeout");
    Threads.setSortByNumber("Priority");
    Threads.setColor("Status", "Ready", "Executing", "Waiting");

    // Init the timers table
    Threads.newqueue("Timers");
    Threads.setColumns("Name", "Priority", "Interval");
    Threads.setSortByNumber("Priority");
    Threads.setSortByNumber("Interval");
}
```

`Threads.newqueue` appends a new table to the RTOS Window and activates it. When the table already exists, it is simply activated.

`Threads.setColumns` sets the columns of the active table. Note that all methods of the `Threads` class that do not specify a table name act upon the active table.

`Threads.setSortByNumber` specifies that a particular column of the active table should be sorted numerically rather than alphabetically.

`Threads.setColor` configures the task list highlighting scheme. The tasks with states "Ready", "Executing" and "Waiting" will be highlighted in light green, green and light red, respectively.

### 6.3.5.2 update

An implementation of `update` is expected to perform an all-table update of the RTOS Window.

```

/*****
 *
 *      update
 *
 * Function description
 *   Updates all RTOS informational views of the RTOS Window.
 *
 *****/
*/
function update(void)
{
    var aRegs = [0,1,2,3,4,5,6,7,8,9,10,11,12,13,14,15,16];

    // clear all tables
    Threads.clear();

    // fill the task table
    if (Threads.shown("Tasks")) {
        Threads.newqueue("Tasks");
        Threads.add("Task1", "0", "Executing", "1000", 0x20003000);
        Threads.add("Task2", "1", "Waiting", "2000", aRegs);
    }

    // fill the timers table
    if (Threads.shown("Timers")) {
        Threads.newqueue("Timers");
        Threads.add("Timer1", "1000", "2000");
    }
}

```

`Threads.clear` removes all rows from all tables of the RTOS Window. Table columns remain unchanged.

`Threads.shown` tests if a RTOS Window table is currently visible. The methods main use is to allow a faster update of the RTOS Window.

`Threads.newqueue` activates the table named "Tasks" so that the following call to `Threads.add` will append a data row to this table.

The last parameter of method `Threads.add` is either:

- an integer value that identifies the task, usually the address of the task control block.
- an unsigned integer array containing the register values of the task. The array must be sorted according to the logical indexes of the registers as defined by the ELF-DWARF ABI.

The first option should be preferred since it defers the readout of the task registers until the task is activated within the RTOS Window (see method `getregs`).

The special task identifier value *undefined* indicates to the debugger that the task registers are the current CPU registers. In this case, the debugger does not need to execute method `getregs`.

### 6.3.5.3 getregs

An implementation of `getregs` is expected to return the (saved) register set of a task.

```

/*****
 *
 *      getregs
 *
 * Function description
 *      Returns the register set of a task.
 *      For ARM cores, this function is expected to return the values
 *      of registers R0 to R15 and PSR.
 *
 * Parameters
 *      hTask: integer number identifying the task.
 *      Identical to the last parameter supplied to method Threads.add.
 *      For convenience, this should be the address of the TCB.
 *
 * Return Values
 *      An array of unsigned integers containing the task's register values.
 *      The array must be sorted according to the logical indexes of the regs.
 *      The logical register indexing scheme is defined by the ELF-DWARF ABI.
 *
 *****/
function getregs(hTask)
{
    var i;
    var tcb;
    var aRegs = new Array(16);

    // get the task's TCB data structure
    tcb = Debug.evaluate("(*(TCB*)" + hTask);

    if (tcb == undefined) {
        return [];
    }
    // copy the registers stored on the task stack to the output array
    for (i = 0; i < 16; i++) {
        aRegs[i] = TargetInterface.peekWord(tcb.pStack + i * 4);
    }
    return aRegs;
}

```

The method `Debug.evaluate` instructs Ozone to evaluate a C-style symbol expression and return the result as a JavaScript object (see *Working With Expressions* on page 183).

In the example above, an expression including a type cast and a pointer dereference is employed to return a JavaScript object that mirrors the TCB type defined by the debuggee. The member tree of the returned JavaScript object is fully initialized with the exception that pointer members cannot be dereferenced.

The return value of `Debug.evaluate` can be compared to value `undefined` in order to test if the evaluation succeeded.

Method `TargetInterface.peekWord` instructs the debugger to read and return a word from target memory. In the example above, `peekWord` is used to read a register value of the task stack.

### 6.3.5.4 getname

Function `getname` is expected to return the name of a task.

```

/*****
 *
 *      getname
 *
 * Function description
 *      Returns the name of a task.
 *
 * Parameters
 *      hTask: see the description of method getregs.
 *
 *****/
function getname(hTask)
{
    var tcb;
    tcb = Debug.evaluate("(TCB*)" + hTask);
    return tcb.sName;
}

```

### 6.3.5.5 getOSName

Function `getOSName` is expected to return the name of the RTOS. The name will be used within Ozone's view menu, among other applications.

```

function getOSName() {
    return "embOS";
}

```

### 6.3.5.6 gettls

Function `gettls` is expected to return the base address of the memory block containing the task's thread local storage.

```

/*****
 *
 *      gettls
 *
 * Function description
 *      Returns a pointer to the thread local storage of a task.
 *
 * Parameters
 *      hTask: see the description of method getregs.
 *
 *****/
function gettls(hTask)
{
    var tcb;
    tcb = Debug.evaluate("(TCB*)" + hTask);
    return tcb.pTLS;
}

```

### 6.3.5.7 getContextSwitchAddr

Function `getContextSwitchAddr` is expected to return the base addresses of all functions and instructions that complete a task switch when executed.

```

/*****
 *
 *   getContextSwitchAddr
 *
 * Function description
 *   Returns the base addresses of all functions and instructions
 *   that complete a task switch when executed.
 *
 *****/
function getContextSwitchAddr(void)
{
    var aAddrs = new Array(1);
    var Addr;

    Addr = Debug.evaluate("&vTaskSwitchContext");

    if (Addr != undefined) {
        aAddrs[0] = Addr;
        return aAddrs;
    } else {
        return [];
    }
}

```

### 6.3.5.8 Iterating the Task List

The next example demonstrates an advanced implementation of method `update` which employs `Debug.evaluate` to iteratively update the task list.

```

/*****
 *
 *   update
 *
 * Function description
 *   Updates the RTOS Window
 *
 *****/
function update(void)
{
    var pTCB;
    var tcb;
    var count;

    pTCB = Debug.evaluate("OS_Global.pCurrentTask");
    count = 0;

    while ((pTCB != undefined) && (pTCB != 0) && (count < MAX_TASK_COUNT))
    {
        tcb = Debug.evaluate("*(TCB*)" + pTCB);
        Threads.add(tcb.name, tcb.priority, tcb.status, tcb.timeout, pTCB);
        count++;
        pTCB = tcb.pNext;
    }
}

```



### 6.3.5.9 Computing The Stack Usage

A common task when implementing an RTOS plugin is to compute the (maximum) stack usage of a particular task. Often times, this information is not provided by the RTOS and must be computed via a data analysis of the task stack. To serve this purpose, Ozone provides the methods `TargetInterface.findByte` and `TargetInterface.findNotByte`. Both methods search through a target memory block for the first byte matching, respectively not matching, a comparison value. An example implementation is given below.

```

/*****
 *
 *      getMaxStackSize
 *
 * Function description
 *      Returns the maximum stack usage of a task.
 *
 * Parameters
 *      hTask: address of the task control block.
 *
 *****/
function getMaxStackSize(hTask)
{
    var tcb;
    var index;

    tcb = Debug.evaluate("(TCB*)" + hTask);

    if (tcb.stackSize > STACK_CHECK_LIMIT) {
        return undefined; // skip analysis if stack is too big
    }
    index = TargetInterface.findNotByte(tcb.pStack, tcb.stackSize, FILL_VAL);
    return tcb.stackSize - index;
}

```

where `STACK_CHECK_LIMIT` limits stack analysis to a preset byte length and `FILL_VAL` is the byte value used to initialize the task stack when the stack is allocated.

### 6.3.5.10 Convenience Methods

The methods `Threads.setColumns2` and `Threads.add2` are convenience functions that take as first parameter the name of the table to be altered. Both methods implicitly execute `Threads.newqueue` with the table name parameter as a first step. Next, both methods perform exactly the same operations as their `Threads.setColumns` and `Threads.add` counterparts. There is one exception in that `Threads.add2` misses the trailing parameter of `Threads.add`, i.e. it cannot be used to specify the register set of a task.

## 6.3.6 Compatibility with Embedded Studio

The JavaScript API of Ozone is a subset of the API employed by Embedded Studio. All methods necessary to program an RTOS plugin have been adopted. It is, therefore, possible to write an RTOS plugin once and use it within both software products.

## 6.3.7 DLL Plugins

Prior versions of the RTOS plugin interface were based on a dynamic link library API written in C. The DLL plugin interface remains functional and its documentation can be obtained from SEGGER upon request.

## 6.4 Snapshot Programming

As introduced in section *Debug Snapshots* on page 193, Ozone debug snapshots allow to save the debug session to disk and restore it at a later point in time.

In order to restore advanced system state such as (clocked) peripherals from a debug snapshot, it is generally necessary for users to program the exact sequence of restore operations. To support this, Ozone defines two project script functions:

- `OnSnapshotSave` and
- `OnSnapshotLoad`

which are executed when a snapshot is saved or loaded, respectively.

When script function `OnSnapshotLoad` is not implemented, a snapshot's system state is restored in a default way: memory regions and CPU registers are written to the target in the order of appearance within the snapshot.

### 6.4.1 Snapshot Commands

For the programming of script functions `OnSnapshotSave` and `OnSnapshotLoad`, Ozone provides the command group "Snapshot". Commands of this group can be employed to access and restore snapshot file data as summarized below.

Command	Description
<code>Snapshot.SaveReg(const char* sReg)</code>	Saves a register (group) to a snapshot
<code>Snapshot.SaveU32(U64 Addr, U32 Value)</code>	Saves a memory value to a snapshot
<code>Snapshot.ReadReg(const char* sReg)</code>	Reads a register from a snapshot
<code>Snapshot.ReadU32(U64 Addr)</code>	Reads a memory value from a snapshot
<code>Snapshot.LoadReg(const char* sReg)</code>	Reads a register (group) from a snapshot and writes it to target
<code>Snapshot.LoadU32(U64 Addr)</code>	Reads a memory value from a snapshot and writes it to target

In addition, Ozone provides the following general commands to support snapshots:

Command	Description
<code>Register.Addr(const char* sReg)</code>	Returns the address of a memory mapped register
<code>Target.WriteU32(U64 Addr, U32 Value)</code>	Writes a 32 bit value to target memory
<code>Target.ReadU32(U64 Addr)</code>	Reads a 32 bit value from target memory
<code>Target.SetReg(const char* sReg, U64 Value)</code>	Writes a CPU or system register
<code>Target.GetReg(const char* sReg)</code>	Reads a CPU or system register

### 6.4.2 OnSnapshotSave

The following script example saves the system state of an embOS blinky debuggee on a SEGGER Cortex-M trace reference board to a snapshot.

```

/*****
*
*      OnSnapshotSave
*
* Function description
*   Optional event handler, called upon saving a snapshot.
*
* Additional information
*   This function is usually used to save values of the target
*****/

```

```

*   state which can either not be trivially read,
*   or need to be restored in a specific way or order.
*   Typically use: memory mapped registers,
*   such as PLL and GPIO configuration.
*
*****
*/
void OnSnapshotSave (void) {

    // Save Vector table offset register
    Snapshot.SaveReg( "CPU.Peripherals.SCB.VTOR" );

    // Save DWT unit status & control register (used by SystemView)
    Snapshot.SaveReg( "CPU.Peripherals.DWT.DWT_CTRL" );

    // Save System timer configuration (used by embOS)
    Snapshot.SaveReg( "CPU.Peripherals.SYSTICK" );

    // Save Cortex-M IRQ priorities 12-15
    Snapshot.SaveReg( "CPU.Peripherals.SCB.SHPR3" );

    // Save FPU and coprocessor state
    Snapshot.SaveReg( "CPU.Peripherals.SCB.CPACR" );

    // Save system clock configuration
    Snapshot.SaveReg( "Peripherals.RCC.CR" );
    Snapshot.SaveReg( "Peripherals.RCC.CFGR" );
    Snapshot.SaveReg( "Peripherals.RCC.PLLCFGR" );

    // Save LED port state
    Snapshot.SaveReg( "Peripherals.RCC.AHB1RSTR" );
    Snapshot.SaveReg( "Peripherals.RCC.AHB1ENR" );
    Snapshot.SaveReg( "Peripherals.GPIO.GPIOA.MODER" );
    Snapshot.SaveReg( "Peripherals.GPIO.GPIOA.ODR" );
}

```

### 6.4.3 OnSnapshotLoad

The following example is an excerpt from an `OnSnapshotLoad` implementation which restores the system state saved in the preceding section.

```

/*****
*
*   OnSnapshotLoad
*
*   Function description
*   Optional event handler, called upon loading a snapshot.
*
*   Additional information
*   This function is used to restore the target state in cases
*   where values cannot simply be written to the target.
*   Typical use: GPIO clock needs to be enabled, before
*   GPIO is configured.
*
*****
*/
void OnSnapshotLoad (void) {

    SNAPSHOT_Restore_SysClock();
    SNAPSHOT_Restore_OS();
    ...
}

/*****
*

```

```

*      SNAPSHOT_Restore_SysClock
*
*  Function description
*  Restores a HSE clock configuration from a snapshot
*
*****
*/
void SNAPSHOT_Restore_SysClock(void) {

    unsigned int  HSE_STARTUP_TIMEOUT;
    unsigned int  RCC_CR_HSEON;
    unsigned int  RCC_CR_HSERDY;
    unsigned int  RCC_CR_PLLON;
    unsigned int  RCC_CR_PLLRDY;
    unsigned int  RCC_CFGR_SW;
    unsigned int  RCC_CFGR_SW_PLL;
    unsigned int  RCC_CFGR_SWS;
    unsigned int  RCC_CFGR_SWS_HSE;
    unsigned int  RCC_CFGR_SWS_PLL;
    unsigned int  HSEStatus;
    unsigned int  Locked;
    unsigned int  StartUpCounter;
    unsigned int  Value;

    HSE_STARTUP_TIMEOUT = 500;
    RCC_CR_HSEON        = 0x00010000;
    RCC_CR_HSERDY       = 0x00020000;
    RCC_CR_PLLON        = 0x01000000;
    RCC_CR_PLLRDY       = 0x02000000;
    RCC_CFGR_SWS        = 0x0000000C;
    RCC_CFGR_SW_PLL     = 0x00000002;
    RCC_CFGR_SW         = 0x00000003;
    RCC_CFGR_SWS_HSE    = 0x00000004;
    RCC_CFGR_SWS_PLL    = 0x00000008;
    HSEStatus           = 0;
    StartUpCounter      = 0;
    Locked              = 0;
    //
    // Reset RCC clock configuration
    //
    SetRegBits ("Peripherals.RCC.CR",      0x00000001); // Set HSION bit
    Target.SetReg ("Peripherals.RCC.CFGR", 0x00000000); // Reset CFGR register
    ClearRegBits ("Peripherals.RCC.CR",    0x01090000); // HSEON, CSSON, PLLON
    Target.SetReg ("Peripherals.RCC.PLLCFGR", 0x24003010); // Reset PLLCFGR
    ClearRegBits ("Peripherals.RCC.CR",    0x00040000); // Reset HSEBYP bit

    if ((Snapshot.ReadReg("Peripherals.RCC.CR") & 0x10000) == 0) { // HSEON clear ?
        return 0; // snapshot session ran on reset clock (HSI)
    }
    // Disable all interrupts
    Target.SetReg("Peripherals.RCC.CIR", 0x24003010);

    // Enable the HSE
    SetRegBits("Peripherals.RCC.CR", RCC_CR_HSEON);

    // Wait till the HSE is ready
    do {
        HSEStatus = (Target.GetReg("Peripherals.RCC.CR") & RCC_CR_HSERDY);
        StartUpCounter = StartUpCounter + 1;
    } while((HSEStatus == 0) && (StartUpCounter != HSE_STARTUP_TIMEOUT));

    // Early out when timeout was reached
    if ((Target.GetReg("Peripherals.RCC.CR") & RCC_CR_HSERDY) == 0) {return -1;}

    // Restore peripheral clock enable
    Snapshot.LoadReg("Peripherals.RCC.APB1ENR");

    // Restore regulator voltage output mode

```

```

Snapshot.LoadReg("Peripherals.PWR.CR");

// Restore the clock dividers
Value = Snapshot.ReadReg("Peripherals.RCC.CFGR") & 0xF0;
SetRegBits("Peripherals.RCC.CFGR", Value);

// Restore the PLL parameters
Snapshot.LoadReg("Peripherals.RCC.PLLCFGR");

// Enable the PLL
SetRegBits("Peripherals.RCC.CR", RCC_CR_PLLON);

// Wait till the PLL is ready
while((Target.GetReg("Peripherals.RCC.CR") & RCC_CR_PLLRDY) == 0) {}

// Restore Flash prefetch, Instruction cache, Data cache and wait state
Snapshot.LoadReg("Peripherals.FLASH.ACR");

// Select the PLL as system clock source
ClearRegBits("Peripherals.RCC.CFGR", RCC_CFGR_SW);
SetRegBits("Peripherals.RCC.CFGR", RCC_CFGR_SW_PLL);

// Wait till the PLL is used as system clock source */
StartUpCounter = 0;
do {
    Value = Target.GetReg("Peripherals.RCC.CFGR") & RCC_CFGR_SWS;
    Locked = (Value & RCC_CFGR_SWS) == RCC_CFGR_SWS_PLL;
    StartUpCounter = StartUpCounter + 1;
} while ((Locked == 0) && (StartUpCounter != HSE_STARTUP_TIMEOUT));
}

```

```

/*****
 *
 *      SNAPSHOT_Restore_OS
 *
 * Function description
 * Restores a RTOS system state from a snapshot
 *
 *****/
void SNAPSHOT_Restore_OS() {

    unsigned int  NOCYCCNT_BIT;
    unsigned int  RegVal;

    NOCYCCNT_BIT = (1 << 25);
    RegVal = 0;

    // Restore reload register
    Snapshot.LoadReg("CPU.Peripherals.SYSTICK.SYST_RVR");

    // Restore Priority for SysTick Interrupt
    Snapshot.LoadReg("CPU.Peripherals.SCB.SHPR3");

    // Restore the SysTick Counter Value
    Snapshot.LoadReg("CPU.Peripherals.SYSTICK.SYST_CVR");

    // Restore SysTick IRQ and SysTick Timer
    Snapshot.LoadReg("CPU.Peripherals.SYSTICK.SYST_CSR");

    // Restore the cycle counter for SystemView functions
    RegVal = Snapshot.ReadReg("CPU.Peripherals.DWT.DWT_CTRL");
    if ((RegVal & NOCYCCNT_BIT) == 0) { // Cycle counter supported?
        Target.SetReg("CPU.Peripherals.DWT.DWT_CTRL", RegVal);
    }
}

```

## 6.5 Incorporating a Bootloader into Ozone's Startup Sequence

An important use case of Ozone's scripting system is to configure the debug session startup sequence in a manner such that a hardware initialization program (bootloader) is executed before download of the debuggee. This section explains how users are expected to write an Ozone script that serves this particular purpose. The following example is written for the Cortex-M architecture but the demonstrated concepts are universally valid.

### OnProjectLoad

```

/*****
 *
 *   OnProjectLoad
 *
 * Function description
 *   Project load routine. Required.
 *
 *****/
void OnProjectLoad (void)
{
    . . .
    File.Open("debuggee.elf"); // open main image
}

```

The script's entry point function loads the debuggee instead of the bootloader. This ensures that the debug windows that show static program information are initialized even when the debug session was not yet started.

### TargetDownload

```

/*****
 *
 *   TargetDownload
 *
 * Function description
 *   Downloads the bootloader instead of the main image.
 *
 *****/
void TargetDownload (void)
{
    Exec.Download("Bootloader.hex");
}

```

Script function `TargetDownload` instructs Ozone to download the bootloader instead of the main image when the debug session is started. Note that command `Exec.Download` is used to download the bootloader. The reason for this is that this command does not trigger any other script functions when executed (see *Download Behavior Comparison* on page 177).

### AfterTargetDownload

```

/*****
 *
 *   AfterTargetDownload
 *
 * Function description
 *   Initializes PC and SP for either bootloader or debuggee execution
 *
 *****/

```

```

*****
*/
void AfterTargetDownload (void)
{
    U64 Addr;

    if (TargetIsHaltedAtBootloaderEnd()) {
        Addr = <main_image_download_address>; // init regs for debuggee exec.
    } else {
        Addr = <bootloader_download_address>; // init regs for bootloader exec.
    }
    Target.SetReg("SP", Target.ReadU32(Addr));
    Target.SetReg("PC", Target.ReadU32(Addr + 4));
}

```

Script function `AfterTargetDownload` instructs Ozone to initialize the PC and SP registers to the required values for either bootloader or main image execution, depending on which file was downloaded.

### AfterTargetHalt

```

/*****
*
*      AfterTargetHalt
*
* Function description
*   Checks if the bootloader finished execution and if so, loads the debuggee
*
*****
*/
void AfterTargetHalt (void)
{
    if (TargetIsHaltedAtBootloaderEnd())
    {
        File.Load("debuggee.elf", 0);
    }
}

```

The key to incorporating a bootloader into Ozone's debug session startup sequence is to detect the point in time when the bootloader has finished execution. The expected way to do this is to have the bootloader run into a software breakpoint instruction at the end of its execution. Once the bootloader hits this breakpoint, Ozone senses that the target has halted and executes script function `AfterTargetHalt`. Helper function `TargetIsHaltedAtBootloaderEnd` tests if the current PC is identical to the PC of the software breakpoint. If the test succeeds, the download of the main image is performed. A key aspect here is that command "File.Load" is used to perform the download of the main image. This way, the target is not hardware-reset prior to the download (which would possibly revert changes performed by the bootloader) and script function `AfterTargetDownload` is executed after the download. For an overview of the behavioral differences of Ozone's downloading user actions, refer to section *Download Behavior Comparison* on page 177.

# Chapter 7

## Appendix

---

The Appendix provides quick references and formal listings about different types of user information, including Ozone API commands, system variables and application error messages.



## 7.1 Value Descriptors

This section describes how certain objects such as fonts and source code locations are specified textually, for use as command and script function arguments.

### 7.1.1 Frequency Descriptor

Frequency parameters need to be specified in any of the following ways:

- 103000
- 103000 Hz
- 103.5 kHz (or 103.5k)
- 0.13 MHz (or 0.13M)
- 1.1 GHz (or 1.1G)

A frequency parameter without a dimension is interpreted as a Hz value. The permitted dimensions to be used with frequency descriptors are Hz, kHz, MHz and GHz. The capitalization of the dimension is irrelevant. The dimensions can also be specified using the letters h, k, M and G. The decimal point can also be specified as a comma.

### 7.1.2 Source Code Location Descriptor

A source code location descriptor defines a character position within a source code document. It has the following format:

```
"File name: line number: [column number]"
```

Thus, a valid source location descriptor might be "main.c: 100: 1".

#### File Name

The file name of the source file (e.g. "main.c") or its complete file path (e.g. "c:/examples/blinky/source/main.c").

#### Line Number

The line number of the source code location.

#### Column Number

The column number of the source code location. This parameter can be omitted in situations where it suffices to specify a source code line.

### 7.1.3 Color Descriptor

Color parameters are specified in any of the following ways:

- steel-blue (SVG color keyword)
- #RRGGBB (hexadecimal triple)

Thus, any SVG color keyword name is a valid color descriptor. In addition, a color can be blended manually by specifying three hexadecimal values for the red, green and blue color components.

### 7.1.4 Font Descriptor

Font parameters must be specified in the following format (please note the comma separation):

```
"Font Family, Point Size [pt], Font Style"
```

Thus, a valid font descriptor might be "Arial, 12pt, bold".

## Font Family

Ozone supports a wide variety of font families, including common families such as Arial, Times New Roman, and Courier New. When using font descriptors, the family name must be capitalized correctly.

## Point Size

The point size attribute specifies the point size of the font and must be followed by the measurement unit. Currently, only the measurement unit "pt" is supported.

## Font Style

Permitted values for the style attribute are: normal, bold and italic.

## 7.1.5 System Register Descriptor

A System register descriptor (SRD) is a string that identifies a system register (see *Register Groups* on page 134). The format of the SRD depends on the target architecture as shown below.

### 7.1.5.1 ARM AArch32

An AArch32 system register descriptor has the following format:

```
"<CpNum> , <CRn> , <CRm> , <Opc1> , <Opc2>"
```

Values enclosed by "<>" denote numbers. These numbers are the fields of the system register access instruction (MRC, MCR, MRRC, MCCR,...) that is used to read the system register.

### 7.1.5.2 ARM AArch64

An AArch64 system register descriptor has the following format:

```
"<Op0> , <CRn> , <CRm> , <Op1> , <Op2>"
```

Values enclosed by "<>" denote numbers. These numbers are the fields of the system register access instruction (MRS, MSR, AT, IC,...) that is used to read the system register.

## 7.2 System Constants

Ozone defines a set of global integer constants that can be used as parameters for script functions and user actions.

### 7.2.1 Host Interfaces

The table below lists permitted values for the host interface parameter (see *Project.SetHostIF* on page 293).

Constant	Description
USB	The debug probe is connected to the host-PC via USB.
IP	The debug probe is connected to the host-PC via Ethernet.

### 7.2.2 Target Interfaces

The table below lists permitted values for the target interface parameter (See *Project.Set-TargetIF* on page 293).

Constant	Description
JTAG	The debug probe is connected to the target via JTAG.
cJTAG	The debug probe is connected to the target via cJTAG.
SWD	The debug probe is connected to the target via SWD.

### 7.2.3 Boolean Value Constants

The table below lists the boolean value constants defined within Ozone. Please note that the capitalization is irrelevant.

Constant	Description
Yes, True, Active, On, Enabled	The option is set.
No, Off, False, Inactive, Disabled	The option is not set.

### 7.2.4 Value Display Formats

The table below lists permitted values for the display format parameter (see *Window.Set-DisplayFormat* on page 272).

Constant	Description
DISPLAY_FORMAT_DEFAULT	Display values in the format that is best suited.
DISPLAY_FORMAT_BINARY	Display integer values in binary notation.
DISPLAY_FORMAT_DECIMAL	Display integer values in decimal notation.
DISPLAY_FORMAT_HEX	Display integer values in hexadecimal notation.
DISPLAY_FORMAT_CHAR	Display the text representation of the value.

### 7.2.5 Memory Access Widths

The table below lists permitted values for the memory access width parameter (see *Target.SetAccessWidth* on page 311).

Constant	Description
AW_ANY	Automatic access.

Constant	Description
AW_BYTE	Byte access.
AW_HALF_WORD	Half word access.
AW_WORD	Word access.

## 7.2.6 Access Types

The table below lists permitted values for the access type parameter (see *Break.SetOnData* on page 320).

Constant	Description
AT_READ_ONLY	Read-only access.
AT_WRITE_ONLY	Write-only access.
AT_READ_WRITE	Read and write access.
AT_NO_ACCESS	Access not permitted.

## 7.2.7 Connection Modes

The table below lists permitted values for the connection mode parameter (see *Debug.SetConnectMode* on page 287).

Constant	Description
CM_DOWNLOAD_RESET	The debugger connects to the target and resets it. The program is downloaded to target memory and program execution is advanced to the main function.
CM_ATTACH	The debugger connects to the target and attaches itself to the executing program.
CM_ATTACH_HALT	The debugger connects to the target, attaches itself to the executing program and halts program execution.

## 7.2.8 Reset Modes

The table below lists permitted values for the reset mode parameter (see *Debug.SetResetMode* on page 288).

Constant	Description
RM_RESET_HALT	Resets the target and halts the program at the reset vector.
RM_BREAK_AT_SYMBOL	Resets the target and advances program execution to the function specified by system variable <code>VAR_BREAK_AT_THIS_SYMBOL</code> .
RN_RESET_AND_RUN	Resets the target and starts executing the program.

## 7.2.9 Breakpoint Implementation Types

The table below lists permitted values for the breakpoint implementation type parameter (see *Break.SetType* on page 317).

Constant	Description
BB_TYPE_ANY	The debugger chooses the implementation type.
BP_TYPE_HARD	The breakpoint is implemented using the target's hardware breakpoint unit.

Constant	Description
BP_TYPE_SOFT	The breakpoint is implemented in software (by amending the program code with particular instructions).

For breakpoints that have not been assigned a permitted implementation type, the system variable default `VAR_BREAKPOINT_TYPE` is used (see *System Variable Identifiers* on page 236).

## 7.2.10 Trace Sources

The Table below lists permitted values for the trace source parameter (see *Project.SetTraceSource* on page 297).

Constant	Display Name	Description
TRACE_SOURCE_NONE	None	All trace features of Ozone are disabled.
TRACE_SOURCE_ETM	Trace Pins	Instruction trace data is read from the target's trace pins (in realtime) and provided to Ozone's trace windows. This mode requires a J-Trace debug probe.
TRACE_SOURCE_ETB	Trace Buffer	Instruction trace data is read from the target's embedded trace buffer (ETB).
TRACE_SOURCE_SWO	SWO	Printf data is read via the Serial Wire Output interface and output to the Terminal Window.

Only one trace source can be active at any given time. The Ozone team plans to remove this constraint in the near future.

## 7.2.11 Tracepoint Operation Types

The table below lists permitted values for the tracepoint operation parameters required by tracepoint manipulating actions (see *Trace Actions* on page 254).

Constant	Description
TP_OP_START_TRACE	Trace is started when the tracepoint is hit.
TP_OP_STOP_TRACE	Trace is stopped when the tracepoint is hit.

## 7.2.12 Newline Formats

The table below lists supported newline formats.

Constant	Description
EOL_FORMAT_WIN	Text lines are terminated with "\r\n".
EOL_FORMAT_UNIX	Text lines are terminated with "\n".
EOL_FORMAT_MAC	Text lines are terminated with "\r".
EOL_FORMAT_NONE	No line break.

## 7.2.13 Trace Timestamp Formats

The table below lists supported units for trace timestamps.

Constant	Description
TIMESTAMP_FORMAT_OFF	Timestamps are not displayed.
TIMESTAMP_FORMAT_INST_CNT	Selects "number of instructions" as timestamp unit.

Constant	Description
TIMESTAMP_FORMAT_CYCLES	Selects CPU cycles as timestamp unit.
TIMESTAMP_FORMAT_TIME	Selects nanoseconds as timestamp unit.

## 7.2.14 Code Profile Export Options

The table below lists binary options that can be specified with action `Export.CodeProfile`.

Constant	Description
EXPORT_FILE_PATHS	Export full file paths instead of file names.
EXPORT_AS_CSV	Export in CSV format. When not set (the default), a text report is generated.
EXPORT_CSV_FUNCS	Use CSV format 1: code profile listing by function (default).
EXPORT_CSV_LINES	Use CSV format 2: code profile listing by source line.
EXPORT_CSV_INSTS	Use CSV format 3: code profile listing by instruction.

When all CSV export format flags are clear (the default), `EXPORT_CSV_FUNCS` is assumed.

## 7.2.15 Disassembly Export Options

The table below lists binary options that can be specified with action `Export.Disassembly`.

Constant	Description
REMOVE_TRAILING_NOPS	Do not export trailing NOP instructions. This flag cannot be used in conjunction with flag <code>EXPORT_AS_CSV</code> .
EXPORT_AS_CSV	Export disassembly in CSV format. Disassembly is exported in assembly code format per default, i.e. when this flag is not set.

## 7.2.16 Session Save Flags

The following flags identify session information that can be disabled within User Files (see *User Files* on page 162).

Flag	Description
DISABLE_SAVE_WINDOW_LAYOUT	Do not save the layout of debug information windows.
DISABLE_SAVE_TABLE_LAYOUT	Do not save arrangements of table columns and sort indicators.
DISABLE_SAVE_OPEN_FILES	Do not save the list of open source files.
DISABLE_SAVE_BREAKPOINTS	Do not save breakpoints.
DISABLE_SAVE_EXPRESSIONS	Do not save watched and graphed expressions.
DISABLE_SAVE_SELECTED_REGS	Do not save the Registers Window's display configuration.

## 7.2.17 Snapshot Save Flags

The following flags identify session information that can be omitted from debug snapshots see *Debug.SaveSnapshot* on page 291.

Flag	Description
DISABLE_SAVE_TARGET_MEM	Do not save selected target memory regions.
DISABLE_SAVE_TARGET_REGS	Do not save selected target registers.
DISABLE_SAVE_TRACE	Do not save trace and code profile data.
DISABLE_SAVE_POWER_TRACE	Do not save power trace data.
DISABLE_SAVE_HSS	Do not save symbol trace data.
DISABLE_SAVE_CONSOLE	Do not save the console log.
DISABLE_SAVE_TERMINAL	Do not save the terminal log.

## 7.2.18 ELF Config Flags

ELF parser configuration flags that can be used with command `Elf.SetConfig` (see *Elf.SetConfig* on page 328).

Flag	Description
ELF_BIT_OFFSET_CORRECTION	When set, the ELF parser auto-corrects erroneous bitfield debug information ( <code>DW_AT_bit_offset</code> ).

## 7.2.19 Clear Events

Valid values of user preference `PREF_TIMELINE_CLEAR_EVENT` (see *User Preference Identifiers* on page 233). `PREF_TIMELINE_CLEAR_EVENT` selects the debug event upon which timeline data is cleared (see *Clear Event* on page 156).

Value	Description
CLEAR_ON_RESET	Trace and sampling data is cleared when the program is reset.
CLEAR_ON_RESUME	Trace and sampling data is cleared when the program is resumed.
CLEAR_NEVER	Trace and sampling data is never cleared.

## 7.2.20 Font Identifiers

The following constants identify application fonts (see *Edit.Font* on page 267).

Constant	Description
FONT_APP	Default application font.
FONT_APP_MONO	Default mono-space application font.
FONT_ASM_CODE	assembly code text font.
FONT_CONSOLE	Console Window text font.
FONT_EXEC_CNT_ASM	Font used for Disassembly Window execution counters.
FONT_EXEC_CNT_SRC	Font used for Source-Viewer execution counters.
FONT_ITEM_NAME	Symbol name text font.
FONT_ITEM_VALUE	Symbol value text font.
FONT_LINE_NUMBERS	Line number text font.
FONT_SRC_CODE	Source code text font.
FONT_TABLE_HEADER	Table header text font.

## 7.2.21 Color Identifiers

The following constants identify application colors (see *Edit.Color* on page 266).

Constant	Description
COLOR_ASM_BACKG	Disassembly Window background color.
COLOR_ASM_LABEL_BACKG	Disassembly Window – label background color.
COLOR_CALL_SITE_ACTIVE	Function call site highlight (active window).
COLOR_CALL_SITE_INACTIVE	Function call site highlight (inactive window).
COLOR_CHANGE_LEVEL_1_BG	Change Level 1 background color.
COLOR_CHANGE_LEVEL_2_BG	Change Level 2 background color.
COLOR_CHANGE_LEVEL_3_BG	Change Level 3 background color.
COLOR_CHANGE_LEVEL_1_FG	Change Level 1 foreground color.
COLOR_CHANGE_LEVEL_2_FG	Change Level 2 foreground color.
COLOR_CHANGE_LEVEL_3_FG	Change Level 3 foreground color.
COLOR_EXEC_PROFILE_GOOD_INST	Code profile highlighting – good instruction.
COLOR_EXEC_PROFILE_BAD_INST	Code profile highlighting – bad instruction.
COLOR_LOGGING_SCRIPT	Console Window script message color.
COLOR_LOGGING_INFO	Console Window command feedback message color.
COLOR_LOGGING_ERROR	Console Window error message color.
COLOR_LOGGING_JLINK	Console Window J-Link message color.
COLOR_PC_ACTIVE	PC Line highlight (active window).
COLOR_PC_INACTIVE	PC Line highlight (inactive window).
COLOR_PC_BACKTRACE	Selected trace PC highlighting color.
COLOR_PROGRESS_BAR_PROGRESS	Progress bar progress background color.
COLOR_PROGRESS_BAR_REMAINING	Progress bar remaining background color.
COLOR_SELECTION_HIGHLIGHT	Selection highlight background color.
COLOR_SELECTION_HIGHLIGHT_TEXT	Selection highlight text color.
COLOR_SELECTION_SRC_VIEWER	Cursor line background color.
COLOR_SYNTAX_REGISTER	Syntax color of assembly code register operands.
COLOR_SYNTAX_LABEL	Syntax color of assembly code labels.
COLOR_SYNTAX_MNEMONIC	Syntax color of assembly code mnemonics.
COLOR_SYNTAX_IMMEDIATE	Syntax color of assembly code immediates.
COLOR_SYNTAX_KEYWORD	Syntax color of source code keywords.
COLOR_SYNTAX_DIRECTIVE	Syntax color of source code directives.
COLOR_SYNTAX_STRING	Syntax color of source code strings.
COLOR_SYNTAX_COMMENT	Syntax color of source code comments.
COLOR_SYNTAX_TEXT	Source code text color.
COLOR_TABLE_GRID_LINES	Table grid color.
COLOR_MATCH_HIGHLIGHT	Text match highlight color.

*Color identifiers*



## 7.2.22 User Preference Identifiers

The following constants identify Ozone user preferences (see *Edit.Preference* on page 265).

Constant	Description
PREF_AUTO_CREATE_DIR_PATHS	Specifies if automatic creation of output directory paths is allowed.
PREF_BIN_BLOCK_SEPARATOR	Specifies the block separator character for binary numbers (0:none, 1:half-space, 2:space, 3:comma, 4:colon 5:underscore).
PREF_CG_GROUP_BY_ROOT_FUNCS	Specifies if the call graph window displays root functions on the top level only (1) or all program functions (0).
PREF_CALLSTACK_LAYOUT	Specifies if the current frame is displayed at the top or at the bottom of the call stack. Possible values are LAYOUT_CURR_FRAME_ON_TOP (0) and LAYOUT_CURR_FRAME_ON_BOTTOM (1).
PREF_CALLSTACK_DEPTH_LIMIT	Selects the maximum number of frames the call stack can hold.
PREF_CALLSTACK_SHOW_PARAM_NAMES	Specifies if function parameter names should be shown within the call stack window.
PREF_CALLSTACK_SHOW_PARAM_VALUES	Specifies if function parameter values should be shown within the call stack window.
PREF_CALLSTACK_SHOW_PARAM_TYPES	Specifies if function parameter types should be shown within the call stack window.
PREF_DEC_BLOCK_SEPARATOR	Specifies the block separator character for decimal numbers (0:none, 1:half-space, 2:space, 3:comma, 4:colon, 5:underscore)
PREF_DIALOG_SHOW_DNSA	Indicates if a check box should be added to popup dialogs that enables users to prevent the dialog from popping up.
PREF_DATA_SAMPLING_DATA_LIMIT	Specifies the data limit of the Data Sampling Window in KB.
PREF_DASM_REG_NAME_FORMAT	Specifies the register name format of disassembly text: 0=ABI, 1=Numerical.
PREF_DOC_TAB_CYCLE_WIDGET_ENABLED	Ctrl+Tab opens an overlay widget to cycle document tabs within the Source Viewer.
PREF_EXEC_PROFILE_RESPECTS_FILTERS	Specifies if source/instruction execution profiles take code coverage filters into account (see <i>Execution Profile Color-Codes</i> on page 49 and <i>Adding and Removing Profile Filters</i> on page 96).
PREF_FILTER_BARS_DISABLED	Specifies whether table filter bars are globally disabled.
PREF_HEX_BLOCK_SEPARATOR	Specifies the block separator character for hexadecimal numbers (0:none, 1:half-space, 2:space, 3:comma, 4:colon, 5:underscore)
PREF_HIDE_MEMBER_FUNCS	Specifies if C++ class member functions should be hidden
PREF_HIDE_MAPPING_SYMBOL_LABELS	Specifies if mapping symbol labels should be hidden from disassembly.

Constant	Description
PREF_INDENT_INLINE_ASSEMBLY	Specifies whether the Source Viewer aligns in-line assembly code to source code statements.
PREF_LINE_NUMBER_FREQ	Specifies the Source Viewer's line number frequency. Possible values are: off (0), current line (1), all lines (2), every 5 lines (3) and every 10 lines (4).
PREF_LOCK_HEADER_BAR	Specifies whether the Source Viewer header bar's auto-hide feature is disabled.
PREF_MAX_SYMBOL_MEMBERS	Specifies the maximum number of members to be displayed for expanded symbol items.
PREF_MAX_POWER_SAMPLES	Specifies the data limit of the Power Sampling Window in number of samples.
PREF_PREFIX_FUNC_CLASS_NAMES	Specifies if the class name should be prefixed to C++ member functions.
PREF_PLUGIN_FUNC_EXEC_TIME_LIMIT	Time limit for (JavaScript) plugin function execution in milliseconds. At value of 0 (default) denotes no limit.
PREF_RESET_DIALOG_DNSA	Resets all dialog options "do not show again".
PREF_RESTRICT_SRC_EDIT	Specifies the editing restriction that applies to source files (0: no restriction, 1: editing disallowed when debugging, 2: never allowed)
PREF_RESIZE_COL_ON_EXPAND	Specifies whether table columns resize to contents after item expansions.
PREF_RESIZE_COL_ON_COLLAPSE	Specifies whether table columns resize to contents after item collapses.
PREF_SHOW_ASM_SOURCE	Specifies whether the Disassembly Window augments assembly code with source code.
PREF_SHOW_ASM_LABELS	Specifies whether the Disassembly Window augments assembly code with symbol labels.
PREF_SHOW_EXP_INDICATORS	Specifies whether the Source Viewer displays source line expansion indicators.
PREF_SHOW_BP_BAR_SRC	Specifies whether the Source Viewer displays its breakpoint bar.
PREF_SHOW_BP_BAR_ASM	Specifies whether the Disassembly Window displays its breakpoint bar.
PREF_SHOW_EXEC_COUNTERS_SRC	Specifies if execution counters are displayed within the Source Viewer
PREF_SHOW_EXEC_COUNTERS_ASM	Specifies if execution counters are displayed within the Disassembly Window.
PREF_SHOW_PROGBAR_WHILE_RUNNING	Specifies if a moving progress indicator is displayed within the status bar while the program is running.
PREF_SHOW_PROJECT_WARNINGS_DIALOG	Specifies if a warnings dialog is to pop up when project settings are erroneous.
PREF_SHOW_CHAR_TEXT	Specifies whether values of (u)char-type symbols are display as "value (character)".
PREF_SHOW_SHORT_TEXT	Specifies whether values of (u)short-type symbols are display as "value (character)".
PREF_SHOW_INT_TEXT	Specifies whether values of (u)int-type symbols are display as "value (character)".

Constant	Description
PREF_SHOW_CHAR_PTR_TEXT	Specifies whether values of (u)char*-type symbols are display as "value (text)".
PREF_SHOW_SHORT_PTR_TEXT	Specifies whether values of (u)short*-type symbols are display as "value (text)".
PREF_SHOW_INT_PTR_TEXT	Specifies whether values of (u)int*-type symbols are display as "value (text)".
PREF_SHOW_TOOLTIPS	Specifies whether tooltips are enabled.
PREF_SHOW_TIMESTAMPS_CONSOLE	Specifies whether the console window shows message timestamps.
PREF_SHOW_ENCODINGS_ASM	Toggles the display of instruction encodings within the Disassembly Window.
PREF_SHOW_ENCODINGS_ITRACE	Toggles the display of instruction encodings within the Instruction Trace Window.
PREF_SHOW_ENCODINGS_SRC	Toggles the display of instruction encodings within the Source Viewer.
PREF_SHOW_FUNC_TYPE_SIGNATURES	Specifies if type signatures are to be appended to function names.
PREF_SHOW_PSEUDO_INSTS	Specifies if instructions should be disassembled using pseudo syntax if possible.
PREF_START_WITH_MOST_RECENT_PROJ	Specifies if the most recent project is automatically opened on application start.
PREF_SESSION_SAVE_FLAGS	Bitwise-OR combination of individual flags. Each flag specifies a session information that is not to be saved to (and restored from) the user file (see <i>Session Save Flags</i> on page 230).
PREF_TAB_SPACING	Source Viewer tabulator spacing.
PREF_TOTAL_VALUE_BARS_DISABLED	Specifies whether total value rows within table windows are globally disabled.
PREF_TERMINAL_EOL_FORMAT	Specifies the line break characters that the Terminal Window appends to user input before the input is send to the debuggee (see <i>Newline Formats</i> on page 229).
PREF_TERMINAL_ECHO_INPUT	Specifies if terminal window input is appended to Terminal Window output.
PREF_TERMINAL_ZERO_TERM_INPUT	Specifies if the string termination character (0) is appended to Terminal Window input before the input is send to the debuggee.
PREF_TERMINAL_CLEAR_ON_RESET	When set, the terminal window is cleared each time the program is reset.
PREF_TERMINAL_NO_CONTROL_CHARS	Specifies whether the Terminal Window outputs printable ASCII characters only.
PREF_TERMINAL_DATA_LIMIT	Specifies the data limit of the Terminal Window in KB.
PREF_TIMESTAMP_FORMAT	Specifies the timestamp display format for the Instruction Trace Window. For the list of supported values, refer to <i>Trace Timestamp Formats</i> on page 229.
PREF_TIMELINE_CURSOR_LABELS	Selects the cursor labels to be displayed within the Timeline Window.

Constant	Description
PREF_TIMELINE_WHEEL_MODE	Selects the mouse wheel action to be used for the Timeline Window: 0=Scroll, 1=Zoom, 2=None.
PREF_TIMELINE_TIME_ORIGIN	Selects the time origin of the Timeline Window: 0=CPU Halt, 1=Program Start.
PREF_TIMELINE_AUTO_SCROLL	Selects the auto-scrolling behavior(0: do not auto scroll, 1: auto scroll while program is running).
PREF_TIMELINE_CLEAR_EVENT	Deubg event upon which trace and sampling data is cleared (Clear On Reset=0,Clear On Resume=1,Clear Never=2).

### User Preferences

## 7.2.23 System Variable Identifiers

The following constants identify Ozone system variables (see *Edit.SysVar* on page 266).

Constant	Description
VAR_ACCESS_WIDTH	Memory access width (see <i>Memory Access Widths</i> on page 227 for permitted values).
VAR_ALLOW_BMA_EMULATION	Specifies if Ozone can resort to Background Memory Access (BMA) emulation when BMA is not supported by the hardware setup.
VAR_BREAK_AT_THIS_SYMBOL	Specifies the symbol or PC where program execution should be stopped when reset mode "Reset & Break at Symbol" is used.
VAR_BREAKPOINT_TYPE	Specifies the default breakpoint implementation type to use when setting breakpoints.
VAR_MEM_ZONE_RUNNING	Selects the default memory zone to be accessed when the program is running.
VAR_HSS_SPEED	Data sampling frequency in Hz.
VAR_POWER_SAMPLING_SPEED	Power sampling frequency in Hz.
VAR_RESET_MODE	Specifies the program reset mode (see <i>Reset Modes</i> on page 228).
VAR_STARTUP_COMPLETION_POINT	Specifies the symbol or PC of the startup completion point (see <i>Startup Completion Point</i> on page 168).
VAR_TARGET_POWER_ON	Specifies whether J-Link / J-Trace supplies power to the target via a dedicated target interface pin. This setting must be active in order to use Ozone's power profiling features.
VAR_VERIFY_DOWNLOAD	Specifies if a program data should be read-back from target memory and compared to original file contents to detect download errors.
VAR_TRACE_MAX_INST_CNT	Specifies the maximum number of instructions that Ozone can process and store during a streaming trace session.
VAR_TRACE_TIMESTAMP_ENABLED	Specifies whether the target is to output (and J-Link/Ozone is to process) PC timestamps multiplexed into the trace data stream.

Constant	Description
VAR_TRACE_CORE_CLOCK	CPU frequency in Hz. Ozone uses this variable to convert instruction timestamps from CPU cycle count to time format.

## 7.3 Command Line Arguments

When Ozone is started from the command line, it is possible to specify additional parameters that configure the debugger in a certain way. The list of available command line arguments is given below.

### Note

Arguments containing white spaces must be quoted.

### 7.3.1 Project Generation

Command line arguments that generate (or update) a project.

Parameter	Description
-device <device>	Selects the target device (for example ST-M32F407IG).
-if <IF>	Assigns the target interface (SWD or JTAG).
-speed <speed>	Specifies the target interface speed in kHz.
-select <hostif> [= <ID>]	Assigns the host interface. <hostif> can be set to either USB or IP. The optional parameter <ID> can be set to the serial number or IP address of the J-Link to connect to.
-usb [<SN>]	Sets the host interface to USB and optionally specifies the serial number of the J-Link/J-Trace to connect to.
-ip <IP>	Sets the host interface to IP and specifies the IP address of the J-Link/J-Trace to connect to.
-programfile	Sets the program file to open on startup.
-project	Specifies the file path of the generated project. If the project already exists, the new settings are applied to it. If the project does not exist, it is created.
-jlinkscriptfile	Specified the file path to the J-Link script that is executed when the debug session is started.
-jtagconfig <DRPre>, <IRLen>	Configures the JTAG interface (see <i>Project.SetJTAG-Config</i> on page 294).

A project is generated when the file path given under '-project' does not exist. Otherwise, an existing project is updated with the command line arguments. The device, target interface and host interface settings must be present if the project is created.

### 7.3.2 Appearance and Logging

Command line arguments that adjust appearance and logging settings.

Argument	Description
-style <style>	Sets Ozone's GUI theme. Possible values for <style> "windows", "cleanlooks", "plastique", "motif" and "macintosh".
-logfile <filepath>	When set, Ozone outputs all application-generated messages to the specified text file.

Argument	Description
-loginterval <bytes>	The byte interval at which the log file is updated. When 0, the log file is updated immediately.
-debug	Opens a debug console window along with Ozone.

## 7.4 Directory Macros

The following macros can be used as placeholders for directory paths wherever file path input is required:

<code>\$(DocDir)</code>	The document directory. Expands to " <code>\${InstallDir}/doc</code> ".
<code>\$(PluginDir)</code>	The plugin directory. Expands to " <code>\${InstallDir}/plugins</code> ".
<code>\$(ConfigDir)</code>	The configuration directory. Expands to " <code>\${InstallDir}/config</code> ".
<code>\$(LibraryDir)</code>	The library directory. Expands to " <code>\${InstallDir}/lib</code> ".
<code>\$(ProjectDir)</code>	The directory containing the project file.
<code>\$(InstallDir)</code>	The installation directory.
<code>\$(AppDir)</code>	The directory containing the program file.
<code>\$(ExecutableDir)</code>	The directory containing the Ozone executable.
<code>\$(AppBundleDir)</code>	The application bundle directory (macOS).

### 7.4.1 Environment Variables

System environment variables can be used as placeholders for directory paths wherever file path input is required. The following environment variable formats are understood:

Format	Operating System(s)
<code>%&lt;varname&gt;%</code>	windows
<code>\$&lt;varname&gt;</code>	unix
<code>\$(&lt;varname&gt;)</code>	all plattforms

`<varname>` stands for the name of the environment variable (e.g. `HOME` on windows or `HOME` on Unix).



## 7.5 Startup Sequence Flow Chart

The figure below illustrates the different phases of the "Debug & Download Program" startup sequence and how it inter-operates with script functions (see *Download & Reset Program* on page 164). Please note that Phases 2 (Breakpoints) and 5 (Initial Program Operation) of the startup sequence are not displayed in the chart as these phases cannot be reimplemented and do not trigger any event handler functions.

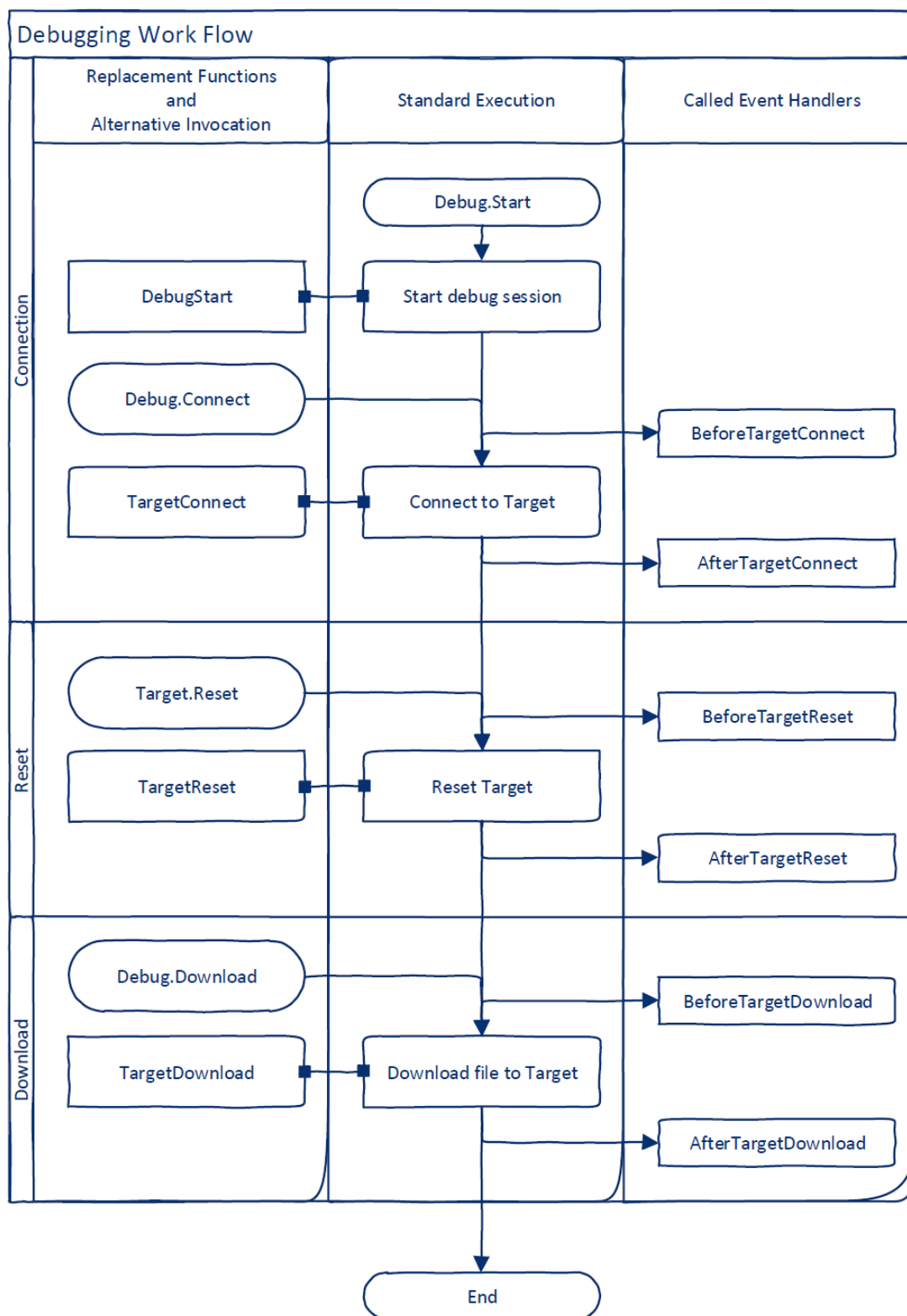

Startup Sequence Flow Chart.

## 7.6 Errors and Warnings

The following table lists all application errors and warnings that may occur during the debugging workflow. For each exception, possible causes and solutions are summarized.

For details on how to conduct solution proposals that contain toolchain (compiler/linker/IDE) settings, please refer to the user guide of the concerning software tool. Follow the instructions in *Support* on page 339 when the problem persists.

Work on the application message tables is currently ongoing.

Code	Description	Possible Causes	Solution Proposals
0	File not tagged with ELF magic number	The ELF parser attempted to load an ELF file that does not contain the ELF file byte identification pattern	1. Wrong file selected 2. File corrupted
1	The ELF parser attempted to load an ELF file that is not an executable program (instead the file is most likely a shared object)	Incorrect toolchain settings or build target	Check toolchain settings
2	The ELF parser attempted to load an ELF file having an unspecified class ( <code>ELF_CLASS_NONE</code> )	Incorrect toolchain settings or build target	Check toolchain settings
3	The ELF parser attempted to load an ELF file having an unspecified data encoding ( <code>ELF_DATA_NONE</code> )	Incorrect toolchain settings or build target	Check toolchain settings
4	The ELF parser attempted to load an ELF file whose header version number is not <code>EV_CURRENT</code>	Incorrect toolchain settings or build target	Check toolchain settings
5	The ELF parser attempted to load an ELF file that has an unsupported file version number	Incorrect toolchain settings or unsupported file format	Check toolchain settings
6	The ELF parser attempted to load an ELF file but the maximum number of ELF files that can be simultaneously opened is already open	ELF files previously opened in Ozone were not closed correctly	Contact SEGGER support (see <i>Support</i> on page 339)
7	The ELF parser attempted to load an ELF file but could not open the file for reading	1. Incorrect file access permissions. 2. Corrupt file header	1. Check your file system access permissions 2. Check that the file is not in use by another process 3. contact the system administrator
8	The ELF parser attempted to load an ELF file whose internal file size information does not match the actual file size	1. File was binary modified by an external tool (e.g. <code>readelf</code> or <code>install_name_tool</code> )	Rebuild the ELF file

Code	Description	Possible Causes	Solution Proposals
9	Not enough free RAM to load the ELF file.	The ELF file contains more debug symbols than fit into Host PC RAM	Insufficient target RAM
10	The ELF parser attempted to load an ELF file but encountered an error while reading file contents from the hard disk	1. Incorrect file access permissions. 2. Corrupt file header	1. Check your file system access permissions 2. Check that the file is not in use by another process 3. contact the system administrator
11	The ELF parser attempted to load an ELF file that cannot be executed on the selected target	Incorrect toolchain settings or build target e.g. word size mismatch (32-bit/64-bit) or target processor type mismatch	Check toolchain settings
12	The ELF parser attempted to load an ELF file whose data endianness does not match the target settings	1. Project setting 'Target.SetEndianness' not present or set incorrectly 2. Incorrect toolchain settings pertaining to the byte order of the output file	1. Project setting 'Target.SetEndianness' not present or set incorrectly 2. Incorrect toolchain settings pertaining to the byte order of the output
13	The ELF parser attempted to load an ELF file whose instruction endianness does not match the target settings	1. Project setting 'Target.SetEndianness' not present or set incorrectly 2. Incorrect toolchain settings pertaining to the byte order of the output file	1. Project setting 'Target.SetEndianness' not present or set incorrectly 2. Incorrect toolchain settings pertaining to the byte order of the output
73	RTT could not be activated.	Hardware setup does not support background memory access or emulation thereof.	1. verify that the target application uses SEGGER's RTT library. 2. verify that the hardware setup supports background memory access or that BMA emulation is permitted (system variable <code>VAR_ALLOW_BMA_EMULATION</code> )
79	High speed sampling could not be started.	Hardware setup does not support background memory access or emulation thereof.	Check the sampling frequency and verify that the hardware setup supports background memory access.
81	The project script contains a syntax or semantical error	The project file was created with a newer version of Ozone and contains identifiers not supported by the current installation	Check project file for valid syntax. Remove commands and identifiers from the project file that are not supported by the current installation.
85	The file path to the CMSIS-SVD file containing the register set description for the selected target is not valid	1. Incorrect input to command 'Project.AddSvdFile' 2. Command 'Project.AddSvdFile' not specified and a default file path is not available. 3. Incorrect use of command Project.Ad-	Add command Project.AddSvdFile to project script function OnProjectLoad

Code	Description	Possible Causes	Solution Proposals
		dSvdFile (must be placed in project script function 'OnProjectLoad')	
89	The ELF parser is out of memory	The ELF file contains more debug symbols than fit into Host PC RAM	Reduce the amount of debugging information emitted to the program file (e.g. use -g1 instead of -g3 on GCC and similar measures)
90	The ELF parser encountered an internal error while parsing a data section	Software bug in the employed toolchain or in Ozone's ELF parser.	Contact SEGGER support (see \ref{Support})
91	The ELF parser encountered an empty data section	Incorrect toolchain settings	Check toolchain settings
92	The ELF parser encountered an invalid debug symbol reference (specified as file offset). The file offset does not point to the base of a debug symbol.	1. Unsupported debug symbol format or extension. 2. Software bug in the employed toolchain or in Ozone's ELF parser	Change the debug information output format (e.g. from DWARF-5 to DWARF-4)
93	The ELF parser encountered an invalid symbol location reference (specified as file offset). The file offset does not point to the base of a symbol location record.	1. Unsupported debug symbol format or extension. 2. Software bug in the employed toolchain or in Ozone's ELF parser	Change the debug information output format (e.g. from DWARF-5 to DWARF-4)
94	The ELF parser encountered an unsupported symbol attribute format	Unsupported debug symbol format or extension	Change the debug information output format (e.g. from DWARF-5 to DWARF-4)
95	The symbol location decoder encountered an unsupported operand	Unsupported debug symbol format or extension	Change the debug information output format (e.g. from DWARF-5 to DWARF-4)
96	The program file does not contain debug information	The toolchain settings are not set to not generate DWARF debug information	Change toolchain settings to generate DWARF debug information
97	The ELF parser encountered a compilation unit whose byte size is less than expected from the unit's header information	Software bug in the employed toolchain or in Ozone's ELF parser	Contact SEGGER support (see \ref{Support})
98	The ELF parser encountered a debug symbol encoded in an unsupported format	Unsupported debug symbol format or extension	Change the debug information output format (e.g. from DWARF-5 to DWARF-4)
99	ELF data section \em{debug_loc} has an unexpected byte size	1. Unsupported debug symbol format or extension. 2. Software bug in	Change the debug information output format (e.g. from DWARF-5 to DWARF-4)

Code	Description	Possible Causes	Solution Proposals
		the employed toolchain or in Ozone's ELF parser	
100	ELF data section \em{debug_line} has an unexpected byte size	1. Unsupported debug symbol format or extension. 2. Software bug in the employed toolchain or in Ozone's ELF parser	Change the debug information output format (e.g. from DWARF-5 to DWARF-4)
101	ELF data section \em{debug_frame} has an unexpected byte size	1. Unsupported debug symbol format or extension. 2. Software bug in the employed toolchain or in Ozone's ELF parser	Change the debug information output format (e.g. from DWARF-5 to DWARF-4)
102	The address mapping table decoder encountered an invalid file index	Software bug in the employed toolchain or in Ozone's ELF parser	Contact SEGGER support (see \ref{Support})
103	The address mapping table decoder encountered an invalid directory index	Software bug in the employed toolchain or in Ozone's ELF parser	Contact SEGGER support (see \ref{Support})
104	ELF data section \em{debug_frame} contains an unsupported address size field	1. Unsupported debug symbol format or extension. 2. Software bug in the employed toolchain or in Ozone's ELF parser	Change the debug information output format (e.g. from DWARF-5 to DWARF-4)
105	ELF data section \em{debug_frame} contains an unsupported segment size field	1. Unsupported debug symbol format or extension. 2. Software bug in the employed toolchain or in Ozone's ELF parser	Change the debug information output format (e.g. from DWARF-5 to DWARF-4)
106	The ELF parser encountered an inconsistency within call frame information data	Software bug in the employed toolchain	Contact SEGGER support (see \ref{Support})
107	ELF data section \em{debug_frame} contains an unsupported data augmentation	Unsupported debug symbol format or extension	Change the debug information output format (e.g. from DWARF-5 to DWARF-4)
108	The call frame information decoder encountered an internal error state	1. Unsupported debug symbol format or extension. 2. Software bug in the employed toolchain or in Ozone's ELF parser	Change the debug information output format (e.g. from DWARF-5 to DWARF-4)
109	ELF data section \em{debug_frame} is encoded in an unsupported format	1. Unsupported debug symbol format or extension. 2. Software bug in the employed toolchain or in Ozone's ELF parser	Change the debug information output format (e.g. from DWARF-5 to DWARF-4)
110	The ELF parser encountered an invalid address range reference (specified as file offset). The file offset does not point to the base of an address range record	1. Unsupported debug symbol format or extension. 2. Software bug in the employed toolchain or in Ozone's ELF parser	Change the debug information output format (e.g. from DWARF-5 to DWARF-4)
111	The program macro information decoder encoun-	1. Unsupported debug symbol format or exten-	Change the debug information output format

Code	Description	Possible Causes	Solution Proposals
	tered an internal error state	sion. 2. Software bug in the employed toolchain or in Ozone's ELF parser	(e.g. from DWARF-5 to DWARF-4)
112	An incorrect memory zone name was input by the user	1. Incorrect user input. 2. Ozone failed to determine the names of the target's memory zones	The list of available memory zones is printed along with this warning. If an incorrect input can be ruled out, contact SEGGER support (see \ref{Support})
113	A requested power sampling frequency is not supported by the hardware setup	J-Link/J-Trace debug probes currently support power sampling rates of up to 100 kHz depending on the model	Update J-Link software drivers (e.g. by using the J-Link DLL Updater tool)
114	Power sampling could not be started	1. Power output to the target is not enabled (see <i>System Variable Identifiers</i> on page 236). 2. The hardware setup does not support power sampling	1. Enable power output (see \ref{Power Sampling Window}). 2. Update J-Link software drivers (e.g. by using the J-Link DLL Updater tool)
116	The debuggee uses RTOS-specific functionality, but an RTOS-awareness plugin was not loaded	Missing use of command <code>Project.SetOSPlugin</code>	Add command <code>'Project.SetOSPlugin(embOSPlugin)'</code> to the project file
117	The debuggee uses RTOS-specific functionality, but an RTOS-awareness plugin was not loaded	Missing use of command <code>Project.SetOSPlugin</code>	Add command <code>'Project.SetOSPlugin(FreeRTOSPlugin_&lt;port&gt;)'</code> to the project file

## 7.7 Minidumps

When Ozone crashes due to an unexpected condition, a compact crash report (minidump) is stored to the file system.

Users are kindly asked to include the minidump within bug reports, as it greatly simplifies the task of locating the bug for the Ozone team.

Minidumps are stored to the following directory:

Operating System	Directory
Windows	%LOCALAPPDATA%/SEGGER/Ozone
Linux	\$HOME/.local/share/data/SEGGER/Ozone
macOS	\$HOME/Library/SEGGER/Ozone

The full path of the minidump is indicated by a popup dialog that will be shown when the crash occurs. Additionally, the file path will be printed to the standard error output channel (stderr). The file extension of Ozone minidumps is “dmp”.

## 7.8 Action Tables

The following tables provide a quick reference on user actions provided by Ozone (see *User Actions* on page 36).

### 7.8.1 Breakpoint Actions

Actions that modify the debugger's breakpoint state.

Action	Description
<a href="#">Break.Clear</a>	Clears an instruction breakpoint.
<a href="#">Break.ClearOnSrc</a>	Clears a source breakpoint.
<a href="#">Break.ClearOnData</a>	Clears a data breakpoint.
<a href="#">Break.ClearOnSymbol</a>	Clears a data breakpoint on a symbol.
<a href="#">Break.ClearAllOnData</a>	Clears all data breakpoints.
<a href="#">Break.ClearAll</a>	Clears all code breakpoints.
<a href="#">Break.Disable</a>	Disables an instruction breakpoint.
<a href="#">Break.DisableOnSrc</a>	Disables a source breakpoint.
<a href="#">Break.DisableOnData</a>	Disables a data breakpoint.
<a href="#">Break.DisableOnSymbol</a>	Disables a data breakpoint on a symbol.
<a href="#">Break.Enable</a>	Enables an instruction breakpoint.
<a href="#">Break.EnableOnSrc</a>	Enables a source breakpoint.
<a href="#">Break.EnableOnData</a>	Enables a data breakpoint.
<a href="#">Break.EnableOnSymbol</a>	Enables a data breakpoint on a symbol.
<a href="#">Break.Edit</a>	Edits a breakpoints advanced properties.
<a href="#">Break.EditOnData</a>	Edits a data breakpoint.
<a href="#">Break.EditOnSymbol</a>	Edits a data breakpoint on a symbol.
<a href="#">Break.OnChange</a>	Sets a data breakpoint on a symbol.
<a href="#">Break.Set</a>	Sets an instruction breakpoint.
<a href="#">Break.SetEx</a>	Sets an instruction breakpoint.
<a href="#">Break.SetOnSrc</a>	Sets a source breakpoint.
<a href="#">Break.SetOnSrcEx</a>	Sets a source breakpoint.
<a href="#">Break.SetType</a>	Sets a breakpoint's implementation type.
<a href="#">Break.SetCommand</a>	Assigns a script callback function to a breakpoint.
<a href="#">Break.SetCmdOnAddr</a>	Assigns a script callback function to a breakpoint.
<a href="#">Break.SetOnData</a>	Sets a data breakpoint.
<a href="#">Break.SetOnSymbol</a>	Sets a data breakpoint on a symbol.
<a href="#">Break.SetVectorCatch</a>	Edits the vector catch state.

### 7.8.2 Code Profile Actions

Code profile related actions.

Action	Description
<a href="#">Coverage.Exclude</a>	Filters program entities from the code coverage statistic.
<a href="#">Coverage.Include</a>	Re-adds program entities to the code coverage statistic.
<a href="#">Coverage.ExcludeNOPs</a>	Filters trailing NOPs from the code coverage statistic.



Action	Description
<a href="#">Profile.Exclude</a>	Filters program entities from the code profile statistic.
<a href="#">Profile.Include</a>	Re-adds program entities to the code profile statistic.
<a href="#">Profile.Reset</a>	Clears code profile data and resets all execution counters.

### 7.8.3 Debug Actions

Actions that modify the program execution point and that configure the debugger's connection, reset and stepping behavior.

Action	Description
<a href="#">Debug.Connect</a>	Connects the debugger to the target.
<a href="#">Debug.Continue</a>	Resumes program execution.
<a href="#">Debug.Disconnect</a>	Disconnects the debugger from the target.
<a href="#">Debug.Download</a>	Downloads the program file to the target.
<a href="#">Debug.Halt</a>	Halts program execution.
<a href="#">Debug.IsHalted</a>	Queries the program state.
<a href="#">Debug.Reset</a>	Reset the program.
<a href="#">Debug.ReadIntoInstCache</a>	Reads a code block into the instruction cache.
<a href="#">Debug.RunTo</a>	Advances program execution to a particular location.
<a href="#">Debug.SetConnectMode</a>	Sets the connection mode.
<a href="#">Debug.Start</a>	Starts the debug session.
<a href="#">Debug.Stop</a>	Stops the debug session.
<a href="#">Debug.StepInto</a>	Steps into the current function.
<a href="#">Debug.StepOver</a>	Steps over the current function.
<a href="#">Debug.StepOut</a>	Steps out of the current function.
<a href="#">Debug.SetNextPC</a>	Sets the next machine instruction to be executed.
<a href="#">Debug.SetNextStatement</a>	Sets the next source statement to be executed.
<a href="#">Debug.SetResetMode</a>	Sets the reset mode.
<a href="#">Debug.SaveSnapshot</a>	Saves a debug snapshot.
<a href="#">Debug.LoadSnapshot</a>	Loads a debug snapshot.

### 7.8.4 Edit Actions

Actions that edit behavioral and appearance settings of the debugger.

Action	Description
<a href="#">Edit.Color</a>	Edits an application color.
<a href="#">Edit.DisplayFormat</a>	Edits an item's integer value display format.
<a href="#">Edit.Font</a>	Edits an application font.
<a href="#">Edit.MemZone</a>	Edits the memory zone of a watched expression.
<a href="#">Edit.Preference</a>	Edits a user preference.
<a href="#">Edit.RefreshRate</a>	Edits the refresh rate of a watched expression.
<a href="#">Edit.SysVar</a>	Edits a system variable.

## 7.8.5 ELF Actions

Actions for retrieving ELF program file information.

Action	Description
<a href="#">Elf.GetBaseAddr</a>	Returns the program file's download address.
<a href="#">Elf.GetEntryPointPC</a>	Returns the initial value of the program counter.
<a href="#">Elf.GetEntryFuncPC</a>	Returns the first PC of the program's entry function.
<a href="#">Elf.GetExprValue</a>	Evaluates a symbol expression.
<a href="#">Elf.GetEndianness</a>	Returns the program file's byte order.
<a href="#">Elf.SetConfig</a>	Configures the ELF parser.

## 7.8.6 Export Actions

Actions that export debug session data to CSV or text files.

Action	Description
<a href="#">Export.CodeProfile</a>	Exports code profile data.
<a href="#">Export.DataGraphs</a>	Exports all data graphs to a CSV file.
<a href="#">Export.Disassembly</a>	Exports program disassembly.
<a href="#">Export.PowerGraphs</a>	Exports all power graphs to a CSV file.
<a href="#">Export.Trace</a>	Exports instruction trace data to a CSV file.

## 7.8.7 File Actions

Actions that perform file system and related operations.

Action	Description
<a href="#">File.Close</a>	Closes a source code document.
<a href="#">File.CloseAll</a>	Closes all open source code documents.
<a href="#">File.CloseAllButThis</a>	Closes all but the active source code document.
<a href="#">File.CloseAllUnedited</a>	Closes all unedited documents.
<a href="#">File.Exit</a>	Closes the application.
<a href="#">File.Find</a>	Searches for a text pattern.
<a href="#">File.Load</a>	Loads a file.
<a href="#">File.NewProject</a>	Creates a new project.
<a href="#">File.NewProjectWizard</a>	Opens the Project Wizard.
<a href="#">File.Open</a>	Opens a file.
<a href="#">File.OpenRecent</a>	Reopens a recently opened program file.
<a href="#">File.OpenProjectInEditor</a>	Opens the project file within the source viewer.
<a href="#">File.Reload</a>	Reloads a file from disk.
<a href="#">File.SaveProjectAs</a>	Saves the project file under a new file path to disk.
<a href="#">File.Save</a>	Saves an open document to disk.
<a href="#">File.SaveAs</a>	Saves an open document under a new file path to disk.
<a href="#">File.SaveCopyAs</a>	Saves a copy of an open document to disk.
<a href="#">File.SaveAll</a>	Saves all modified files.
<a href="#">File.SelectInExplorer</a>	Selects a source file within the file explorer.

## 7.8.8 Find Actions

Actions that locate program entities.

Action	Description
<a href="#">Find.Function</a>	Locates a program function.
<a href="#">Find.GlobalData</a>	Locates a global symbol.
<a href="#">Find.SourceFile</a>	Locates a source file.
<a href="#">Find.Text</a>	Opens the Quick Find Widget.
<a href="#">Find.TextInFiles</a>	Opens the Find In Files Dialog.
<a href="#">Find.TextInTrace</a>	Opens the Find In Trace Dialog.

## 7.8.9 Help Actions

Actions that display help related information.

Action	Description
<a href="#">Help.About</a>	Shows the About Dialog.
<a href="#">Help.Commands</a>	Prints the command help to the Console Window.
<a href="#">Help.Manual</a>	Displays the user manual.

## 7.8.10 J-Link Actions

Actions that perform J-Link operations.

Action	Description
<a href="#">Exec.Connect</a>	Connects the debugger to the target.
<a href="#">Exec.Command</a>	Executes a J-Link/J-Trace command.
<a href="#">Exec.Download</a>	Downloads a program or a data file to target memory.
<a href="#">Exec.Reset</a>	Performs a hardware reset of the target.

## 7.8.11 OS Actions

Actions that perform RTOS related operations.

Action	Description
<a href="#">OS.AddContextSwitchSymbol</a>	Identifies a code symbol that executes a task switch.

## 7.8.12 Project Actions

Actions that configure the debugger for operation in a particular software and hardware environment.

Action	Description
<a href="#">Project.AddSvdFile</a>	Adds a register set description file.
<a href="#">Project.AddRTTSearchRange</a>	RTT configuration command.
<a href="#">Project.AddFileAlias</a>	Sets a file path alias.
<a href="#">Project.AddPathSubstitute</a>	Replaces substrings within source file paths.
<a href="#">Project.AddRootPath</a>	Specifies the program's root path.

Action	Description
<a href="#">Project.AddSearchPath</a>	Adds a path to the program's list of search paths.
<a href="#">Project.ConfigSWO</a>	Configures the Serial Wire Output (SWO) interface.
<a href="#">Project.ConfigSemihosting</a>	Configures the Semihosting interface.
<a href="#">Project.DisableSessionSave</a>	Disables saving of individual session information.
<a href="#">Project.RelocateSymbols</a>	Relocates one or multiple symbols.
<a href="#">Project.SetDevice</a>	Specifies the target device-
<a href="#">Project.SetHostIF</a>	Specifies the host interface.
<a href="#">Project.SetTargetIF</a>	Specifies the target interface.
<a href="#">Project.SetTIFSpeed</a>	Specifies the target interface speed.
<a href="#">Project.SetJTAGConfig</a>	Configures the JTAG target interface.
<a href="#">Project.SetTraceSource</a>	Selects the trace source to use.
<a href="#">Project.SetTracePortWidth</a>	Specifies the number of trace pins comprising the TP.
<a href="#">Project.SetTraceTiming</a>	Configures the trace pin sampling delays.
<a href="#">Project.SetRTT</a>	Enables or disables Real Time Transfer (RTT).
<a href="#">Project.SetCorePlugin</a>	Specifies the file path of the target support plugin.
<a href="#">Project.SetDisassemblyPlugin</a>	Specifies the disassembly support plugin to be used.
<a href="#">Project.SetOSPlugin</a>	Specifies the RTOS awareness plugin to be used.
<a href="#">Project.SetBPTType</a>	Sets the allowed breakpoint implementation type.
<a href="#">Project.SetMemZoneRunning</a>	Sets the default zone accessed when the CPU is running.
<a href="#">Project.SetJLinkScript</a>	Sets the J-Link-Script to be executed on debug start.
<a href="#">Project.SetJLinkLogFile</a>	Sets the text file that receives J-Link/J-Trace logging output.
<a href="#">Project.SetConsoleLogFile</a>	Sets the text file that receives console window output.
<a href="#">Project.SetTerminalLogFile</a>	Sets the text file that receives terminal window output.

### 7.8.13 Register Actions

Actions that inform about target register properties.

Action	Description
<a href="#">Register.Addr</a>	Returns the memory location of a target register.

### 7.8.14 Script Actions

Actions that perform script operations.

Action	Description
<a href="#">Script.DefineConst</a>	Defines an integer constant to be used within the project script.
<a href="#">Script.Exec</a>	Executes a project file script function.

### 7.8.15 Show Actions

Actions that navigate to particular objects displayed on the graphical user interface.

Action	Description
<a href="#">Show.CallGraph</a>	Displays the call graph of a function.

Action	Description
<a href="#">Show.Data</a>	Displays the data location of a program variable.
<a href="#">Show.Definition</a>	Displays the source code definition location of a symbol.
<a href="#">Show.Declaration</a>	Displays the source code declaration location of a symbol.
<a href="#">Show.Disassembly</a>	Displays the assembly code of an object.
<a href="#">Show.InstTrace</a>	Displays a position in the instruction execution history.
<a href="#">Show.Line</a>	Displays a text line in the active document.
<a href="#">Show.Memory</a>	Displays a memory location.
<a href="#">Show.MemoryMap</a>	Displays a symbol within the memory map of the target.
<a href="#">Show.NextResult</a>	Displays the next search result item.
<a href="#">Show.PC</a>	Displays the PC instruction in the Disassembly Window.
<a href="#">Show.PCLine</a>	Displays the PC line in the Source Viewer.
<a href="#">Show.PrevResult</a>	Displays the previous search result item.
<a href="#">Show.Source</a>	Displays the source code location of an object.
<a href="#">Show.ValueData</a>	Displays the symbol pointed to within the memory window.
<a href="#">Show.ValueDisassembly</a>	Displays the symbol pointed to within the disassembly window.
<a href="#">Show.ValueSource</a>	Displays the symbol pointed to within the source viewer.

## 7.8.16 Snapshot Actions

Actions to program snapshot operations.

Action	Description
<a href="#">Snapshot.LoadReg</a>	Reads a register from a snapshot and writes it to target.
<a href="#">Snapshot.LoadU32</a>	Reads a memory value from a snapshot and writes it to target.
<a href="#">Snapshot.ReadReg</a>	Reads a register from a snapshot.
<a href="#">Snapshot.ReadU32</a>	Reads a memory value from a snapshot.
<a href="#">Snapshot.SaveReg</a>	Saves a register to a snapshot.
<a href="#">Snapshot.SaveU32</a>	Saves a memory value to a snapshot.

## 7.8.17 Target Actions

Actions that perform target memory and register IO.

Action	Description
<a href="#">Target.AddMemorySegment</a>	Adds a memory segment to the memory map.
<a href="#">Target.FillMemory</a>	Fills a block of target memory with a particular value.
<a href="#">Target.GetReg</a>	Reads a target register.
<a href="#">Target.LoadMemory</a>	Downloads the contents of a data file to target memory.
<a href="#">Target.LoadMemoryMap</a>	Loads a memory map from a memory map file.
<a href="#">Target.PowerOn</a>	Toggles target power supply by J-Link/J-Trace.
<a href="#">Target.ReadU32</a>	Reads a word from target memory.
<a href="#">Target.ReadU16</a>	Reads a half word from target memory.
<a href="#">Target.ReadU8</a>	Reads a byte from target memory.
<a href="#">Target.SaveMemory</a>	Saves a block of target memory to a binary data file.

Action	Description
<a href="#">Target.SetAccessWidth</a>	Specifies the memory access width.
<a href="#">Target.SetEndianness</a>	Configures the debugger for a particular data endianness.
<a href="#">Target.SetReg</a>	Writes a target register.
<a href="#">Target.WriteU32</a>	Writes a word to target memory.
<a href="#">Target.WriteU16</a>	Writes a half word to target memory.
<a href="#">Target.WriteU8</a>	Writes a byte to target memory.

## 7.8.18 Timeline Actions

Actions related to the Timeline Window.

Action	Description
<a href="#">Timeline.Reset</a>	Resets trace and sampling data.

## 7.8.19 Tools Actions

Actions that open tool dialogs.

Action	Description
<a href="#">Tools.JLinkSettings</a>	Opens the J-Link Settings Dialog.
<a href="#">Tools.Preferences</a>	Opens the User Preference Dialog.
<a href="#">Tools.SemihostingSettings</a>	Opens the Semihosting Settings Dialog.
<a href="#">Tools.SysVars</a>	Opens the System Variable Editor.
<a href="#">Tools.TraceSettings</a>	Opens the Trace Settings Dialog.

## 7.8.20 Toolbar Actions

Actions that modify the state of toolbars.

Action	Description
<a href="#">Toolbar.Show</a>	Displays a toolbar.
<a href="#">Toolbar.Close</a>	Hides a toolbar.

## 7.8.21 Trace Actions

Trace-related actions.

Action	Description
<a href="#">Trace.SetPoint</a>	Sets a tracepoint.
<a href="#">Trace.ClearPoint</a>	Clears a tracepoint.
<a href="#">Trace.EnablePoint</a>	Enables a tracepoint.
<a href="#">Trace.DisablePoint</a>	Disables a tracepoint.
<a href="#">Trace.ClearAllPoints</a>	Clears all tracepoints.
<a href="#">Trace.Reset</a>	Resets instruction trace data.

## 7.8.22 Utility Actions

Script function utility actions.

Action	Description
<a href="#">Util.Sleep</a>	Pauses the current operation for a given amount of time.
<a href="#">Util.Log</a>	Prints a message to the console window.
<a href="#">Util.LogHex</a>	Prints a formatted message to the console window.

## 7.8.23 Window Actions

Actions that edit the state of debug information windows.

Action	Description
<a href="#">Window.Add</a>	Adds a symbol to a window.
<a href="#">Window.Close</a>	Closes a window.
<a href="#">Window.CloseAll</a>	Closes all windows.
<a href="#">Window.Clear</a>	Clears a window.
<a href="#">Window.CollapseAll</a>	Collapses all items of a window.
<a href="#">Window.ExpandAll</a>	Expands all items of a window.
<a href="#">Window.Export</a>	Exports the window content to file.
<a href="#">Window.Insert</a>	Inserts a symbol into a window.
<a href="#">Window.Remove</a>	Removes a symbol from a window.
<a href="#">Window.Show</a>	Shows a window.
<a href="#">Window.SetDisplayFormat</a>	Sets a window's integer value display format.
<a href="#">Window.ShowFullScreen</a>	Toggles main window full screen mode.
<a href="#">Window.WaitForUpdateComplete</a>	Waits until all debug windows have completed updating following a change of the program execution point.

## 7.8.24 Watch Actions

Actions affiliated with the Watched Data Window.

Action	Description
<a href="#">Watch.Add</a>	Adds an expression to the Watched Data Window
<a href="#">Watch.Insert</a>	Inserts an expression into the Watched Data Window
<a href="#">Watch.Remove</a>	Removes an expression from the Watched Data Window
<a href="#">Watch.Quick</a>	Shows an expression within the Quick Watch Dialog

## 7.9 User Actions

### 7.9.1 File Actions

#### 7.9.1.1 File.Close

Closes a document (see *Source Viewer* on page 141).

##### Prototype

```
int File.Close(const char* sFilePath);
```

Argument	Meaning
sFilePath	File path (or name) of a source file (see <i>File Path Arguments</i> on page 198).

##### Return Value

-1: error  
0: success

##### GUI Access

Main Menu → Window → Close Document (Ctrl+F4)

#### 7.9.1.2 File.CloseAll

Closes all open documents (see *File Menu* on page 39).

##### Prototype

```
int File.CloseAll();
```

##### Return Value

-1: error  
0: success

##### GUI Access

Main Menu → Window → Close All Documents (Ctrl+Alt+F4)

#### 7.9.1.3 File.CloseAllButThis

Closes all but the active document (see *Source Viewer* on page 141).

##### Prototype

```
int File.CloseAllButThis();
```

##### Return Value

-1: error  
0: success

##### GUI Access

Document Tab → Context Menu → Close All But This (Ctrl+Shift+F4)



### 7.9.1.4 File.CloseAllUnedited

Closes all unedited documents (see *Source Viewer* on page 141).

#### Prototype

```
int File.CloseAllUnedited();
```

#### Return Value

-1: error  
0: success

#### GUI Access

Document Tab → Context Menu → Close All Unedited Documents

### 7.9.1.5 File.Exit

Closes the application (see *File Menu* on page 39).

#### Prototype

```
int File.Exit();
```

#### Return Value

-1: error  
0: success

#### GUI Access

Main Menu → File → Exit (Alt+F4)

### 7.9.1.6 File.Find

Searches a text pattern in source code documents (see *Find In Files Dialog* on page 61).

#### Prototype

```
int File.Find(const char* sFindWhat);
```

#### Return Value

-1: error  
0: success

#### GUI Access

Main Menu → Find → Find In Files (Ctrl+Shift+F)

### 7.9.1.7 File.Load

Downloads a program or data file to target memory. This command essentially performs the same operation as File.Open, but it does not reset the target prior to download and does not perform the initial program operation (see *Download Behavior Comparison* on page 177). When an ELF or compatible program file is specified, its debug symbols replace any previously loaded debug symbols.

#### Note

Special care must be taken when placing this command into script functions (see *Avoiding Script Function Recursions* on page 177).

## Prototype

```
int File.Load(const char* sFilePath, U64 Address);
```

Argument	Meaning
sFilePath	Path to a program or data file (see <i>File Path Arguments</i> on page 198).
Address	Memory address to download the data contents to. In case the address is provided by the file itself, 0 can be specified.

## Return Value

-1: error  
0: success

## GUI Access

None

### 7.9.1.8 File.NewProject

Creates a new project (see *File Menu* on page 39).

## Prototype

```
int File.NewProject();
```

## Return Value

-1: error  
0: success

## GUI Access

Main Menu → File → New → New Project (Ctrl+N)

### 7.9.1.9 File.NewProjectWizard

Opens the Project Wizard (see *Project Wizard* on page 32).

## Prototype

```
int File.NewProjectWizard();
```

## Return Value

-1: error  
0: success

## GUI Access

Main Menu → File → New → New Project Wizard (Ctrl+Alt+N)

### 7.9.1.10 File.Open

Opens a file (see *File Menu* on page 39). When a program file is opened and the debug session is running, the program is automatically downloaded to target memory.

**Note**

Special care must be taken when placing this command into script functions (see *Avoiding Script Function Recursions* on page 177).

**Prototype**

```
int File.Open(const char* sFilePath);
```

Argument	Meaning
sFilePath	File path of a project-, source- or program-file (see <i>File Path Arguments</i> on page 198).

**Return Value**

-1: error  
0: success

**GUI Access**

Main Menu → File → Open (Ctrl+O)

**7.9.1.11 File.OpenRecent**

Reopens a recently opened program file.

**Prototype**

```
int File.OpenRecent(int Index);
```

Argument	Meaning
Index	Position of the file within the file menu's recent programs list, starting at index 0.

**Return Value**

-1: error  
0: success

**GUI Access**

Main Menu → File → Recent Programs

**7.9.1.12 File.OpenProjectInEditor**

Opens the project file within the source viewer.

**Prototype**

```
int File.OpenProjectInEditor();
```

**Return Value**

-1: error  
0: success

**GUI Access**

Main Menu → File → Edit Project File

### 7.9.1.13 File.Reload

Reloads a document from disk. Note that unsaved document changes will be lost when this command is executed.

#### Prototype

```
int File.Reload(const char* sFilePathOrName);
```

Argument	Meaning
sFilePath	File path or name of a document currently open within the Source Viewer (see <i>File Path Arguments</i> on page 198).

#### Return Value

-1: error  
0: success

#### GUI Access

Document Tab -> Reload from disk

### 7.9.1.14 File.SaveAll

Saves all modified files.

#### Prototype

```
int File.SaveAll();
```

#### Return Value

-1: error  
0: success

#### GUI Access

Main Menu → File → Save all

### 7.9.1.15 File.SaveProjectAs

Saves the project file under a new file path to disk.

#### Prototype

```
int File.SaveProjectAs(const char* sFilePathOrName);
```

Argument	Meaning
sFilePath	File path (or name) of a .jdebug file (see <i>File Path Arguments</i> on page 198).

#### Return Value

-1: error  
0: success

#### GUI Access

Main Menu → File → Save Project as (Ctrl+Shift+S)

### 7.9.1.16 File.Save

Saves an open document to disk.

#### Prototype

```
int File.Save(const char* sFilePathOrName);
```

Argument	Meaning
sFilePathOr-Name	File path (or name) of a document which is opened within the Source Viewer. When empty, the file path of the active document is used (see <i>File Path Arguments</i> on page 198).

#### Return Value

-1: error  
0: success

#### GUI Access

Main Menu → File → Save (Ctrl+S)

### 7.9.1.17 File.SaveAs

Saves an open document under a new file path to disk.

#### Prototype

```
int File.SaveAs(const char* sFilePathOrName, const char* sFilePathNew);
```

Argument	Meaning
sFilePathOr-Name	File path (or name) of a document which is opened within the Source Viewer. When empty, the file path of the active document is used (see <i>File Path Arguments</i> on page 198).
sFilePathNew	File path to save to.

#### Return Value

-1: error  
0: success

#### GUI Access

Main Menu → File → Save As...

### 7.9.1.18 File.SaveCopyAs

Saves a copy of an open document to disk.

#### Prototype

```
int File.SaveCopyAs(const char* sFilePathOrName, const char* sFilePathOut);
```

Argument	Meaning
sFilePathOr-Name	File path (or name) of a document which is opened within the Source Viewer. When empty, the file path of the active document is used (see <i>File Path Arguments</i> on page 198).
sFilePathOut	File path to save to.

**Return Value**

-1: error  
0: success

**GUI Access**

Main Menu → File → Save Copy As...

**7.9.1.19 File.SelectInExplorer**

Selects a source file within the file explorer of the operating system.

**Prototype**

```
int File.SelectInExplorer(const char* sFilePath);
```

Argument	Meaning
sFilePath	File path (or name) of a source file (see <i>File Path Arguments</i> on page 198).

**Return Value**

-1: error  
0: success

**GUI Access**

Source Viewer → File Tab → Select In Explorer (Ctrl+F2)

**7.9.2 Find Actions****7.9.2.1 Find.Text**

Shows the Quick Find Widget to locate a text pattern within the active document (see *Quick Find Widget* on page 82).

**Prototype**

```
int Find.Text();
```

**Return Value**

-1: error  
0: success

**GUI Access**

Main Menu → Find → Find (Ctrl+F)

**7.9.2.2 Find.TextInFiles**

Opens the Find In Files Dialog (see *Find In Files Dialog* on page 61).

**Prototype**

```
int Find.TextInFiles();
```

**Return Value**

-1: error

0: success

### GUI Access

Main Menu → Find → Find In Files (Ctrl+Shift+F)

## 7.9.2.3 Find.TextInTrace

Opens the Find In Trace Dialog (see *Find In Trace Dialog* on page 63).

### Prototype

```
int Find.TextInTrace();
```

### Return Value

-1: error  
0: success

### GUI Access

Main Menu → Find → Find In Trace (Ctrl+Shift+T)

## 7.9.2.4 Find.Function

Shows the Quick Find Widget to locate a program function (see *Quick Find Widget* on page 82).

### Prototype

```
int Find.Function();
```

### Return Value

-1: error  
0: success

### GUI Access

Main Menu → Find → Find Function (Ctrl+M)

## 7.9.2.5 Find.GlobalData

Shows the Quick Find Widget to locate a global variable (see *Quick Find Widget* on page 82).

### Prototype

```
int Find.GlobalData();
```

### Return Value

-1: error  
0: success

### GUI Access

Main Menu → Find → Find Global Data (Ctrl+J)

## 7.9.2.6 Find.SourceFile

Shows the Quick Find Widget to open a source file (see *Quick Find Widget* on page 82).

**Prototype**

```
int Find.SourceFile();
```

**Return Value**

-1: error  
0: success

**GUI Access**

Main Menu → Find → Find Source File (Ctrl+K)

## 7.9.3 Tools Actions

### 7.9.3.1 Tools.JLinkSettings

Opens the J-Link Settings Dialog (see *J-Link Settings Dialog* on page 67).

**Prototype**

```
int Tools.JLinkSettings();
```

**Return Value**

-1: error  
0: success

**GUI Access**

Main Menu → Tools → J-Link Settings (Ctrl+Alt+J)

### 7.9.3.2 Tools.TraceSettings

Opens the Trace Settings Dialog (see *Trace Settings Dialog* on page 74).

**Prototype**

```
int Tools.TraceSettings();
```

**Return Value**

-1: error  
0: success

**GUI Access**

Main Menu → Tools → Trace Settings (Ctrl+Alt+T)

### 7.9.3.3 Tools.Preferences

Displays the User Preference Dialog (see *User Preference Dialog* on page 76).

**Prototype**

```
int Tools.Preferences();
```

**Return Value**

-1: error  
0: success



## GUI Access

Main Menu → Tools → Preferences (Ctrl+Alt+P)

### 7.9.3.4 Tools.SysVars

Displays the System Variable Editor (see *System Variable Editor* on page 73).

#### Prototype

```
int Tools.SysVars();
```

#### Return Value

-1: error  
0: success

#### GUI Access

Main Menu → Tools → System Variables (Ctrl+Alt+V)

### 7.9.3.5 Tools.SemihostingSettings

Opens the Semihosting Settings Dialog (see *Semihosting Settings Dialog* on page 72).

#### Prototype

```
int Tools.SemihostingSettings();
```

#### Return Value

-1: error  
0: success

#### GUI Access

Main Menu → Tools → Semihosting Settings (Ctrl+Alt+H)

## 7.9.4 Edit Actions

### 7.9.4.1 Edit.Preference

Edits a user preference.

#### Prototype

```
int Edit.Preference(int ID, int Value);
```

Argument	Meaning
ID	User preference identifier (see <i>User Preference Identifiers</i> on page 233).
Value	User preference value. Certain user preferences are specified in a predefined format (see <i>Value Descriptors</i> on page 225).

#### Additional Information

User preferences can be alternatively edited using the User Preference Dialog (see *User Preference Dialog* on page 76).

**Return Value**

-1: error  
0: success

**GUI Access**

None.

**7.9.4.2 Edit.SysVar**

Edits a system variable (see *System Variable Identifiers* on page 236).

**Prototype**

```
int Edit.SysVar(int ID, int Value);
```

Argument	Meaning
ID	System variable identifier (see <i>System Variable Identifiers</i> on page 236).
Value	System variable value. Certain system variable values are specified in a predefined format (see <i>Value Descriptors</i> on page 225).

**Return Value**

-1: error  
0: success

**GUI Access**

Main Menu → Tools → System Variables (Ctrl+Alt+V)

**7.9.4.3 Edit.Find**

Searches a text pattern in the active document (see *Source Viewer* on page 141). Once executed, hotkey F3 can be used to locate the next occurrence.

**Prototype**

```
int Edit.Find(const char* sFindWhat);
```

**Return Value**

-1: error  
0: success

**GUI Access**

Main Menu → Find → Find (Ctrl+F)

**7.9.4.4 Edit.Color**

Edits an application color (see *Color Identifiers* on page 232).

**Prototype**

```
int Edit.Color(int ID, int Value);
```

Argument	Meaning
ID	Color identifier (see <i>Color Identifiers</i> on page 232).

Argument	Meaning
Value	Color descriptor (see <i>Color Descriptor</i> on page 225).

### Return Value

-1: error  
0: success

### GUI Access

Main Menu → Edit → Preferences → Appearance

## 7.9.4.5 Edit.Font

Edits an application font (see *Font Identifiers* on page 231).

### Prototype

```
int Edit.Font(int ID, const char* sFont);
```

Argument	Meaning
ID	Font identifier (see <i>Font Identifiers</i> on page 231).
sFont	Font descriptor (see <i>Font Descriptor</i> on page 225).

### Return Value

-1: error  
0: success

### GUI Access

Main Menu → Edit → Preferences → Appearance

## 7.9.4.6 Edit.DisplayFormat

Edits an object's value display format.

### Prototype

```
int Edit.DisplayFormat(const char* sObject, int Format);
```

Argument	Meaning
sObject	Name of a debug information window, program variable or register. Registers can be specified using the plain name (such as "MODER") or register window path name (such as "Peripherals.GPIO.GPIOA.MODER").
Format	Value Display Formats (see <i>Value Display Formats</i> on page 227).

### Return Value

-1: error  
0: success

### GUI Access

Window → Context Menu → Display As

### 7.9.4.7 Edit.RefreshRate

Sets the refresh rate of a watched expression (see *Live Watches* on page 176).

#### Prototype

```
int Edit.RefreshRate (const char* sExpression, int Frequency);
```

Argument	Meaning
sExpression	C-Language expression (see <i>Working With Expressions</i> on page 183).
Frequency	Update frequency in Hz (see <i>Frequency Descriptor</i> on page 225).

#### Return Value

-1: error  
0: success

#### GUI Access

Watched Data Window → Context Menu → Refresh Rate

### 7.9.4.8 Edit.MemZone

Assigns a memory zone to a watched expression (see *Live Watches* on page 176). Whenever an update of the expression's value is requested, the specified memory zone is accessed.

#### Prototype

```
int Edit.MemZone (const char* sExpression, const char* sMemZone);
```

Argument	Meaning
sExpression	C-Language expression (see <i>Working With Expressions</i> on page 183).
sMemZone	Memory zone name

#### Return Value

-1: error  
0: success

#### GUI Access

Watched Data Window → Context Menu → Memory Zone

## 7.9.5 Export Actions

### 7.9.5.1 Export.CodeProfile

Exports the current code profile dataset.

#### Prototype

```
int Export.CodeProfile (const char* sFilePath, int Options, const char* sItem-  
sToExport);
```

Argument	Meaning
sFilePath	Destination text file (see <i>File Path Arguments</i> on page 198).

Argument	Meaning
Options	bitwise-OR combination of export option flags (see <i>Code Profile Export Options</i> on page 230). Use value 0 to specify default options.
sItemsToExport	A comma-separated list containing the names of the functions to export. The list may also contain source file (module) names, in which case all functions contained within the module are selected for export. An empty list (the default) selects all program functions for export.

### Additional Information

Command Window.WaitForUpdateComplete can be employed to ensure that the Code Profile Window has processed all available sampling data before the export is performed.

### Return Value

-1: error  
0: success

### GUI Access

Code Profile Window → Context Menu → Export...

## 7.9.5.2 Export.Disassembly

Exports program disassembly (see *Disassembly Export Dialog* on page 59).

### Prototype

```
int Export.Disassembly(const char* sFilePath, const char* sFuncOrArange, U32
Flags);
```

Argument	Meaning
sFilePath	Output file path (see <i>File Path Arguments</i> on page 198).
sFuncOrArange	A function name or an address range string of the format "<StartAddr>-<EndAddr>". When set, only the specified function or address range is exported. An empty string selects the whole program. This option requires the output format to be "CSV".
Flags	Bitwise-OR combination of export options (see <i>Disassembly Export Options</i> on page 230). This argument defaults to 0.

### Return Value

-1: error  
0: success

### GUI Access

Disassembly Window → Context Menu → Export...

## 7.9.5.3 Export.DataGraphs

Exports all data graphs to a CSV file (see *Data Sampling Window* on page 102).

### Prototype

```
int Export.DataGraphs(const char* sFilePath);
```

Argument	Meaning
sFilePath	Output file path (see <i>File Path Arguments</i> on page 198).

### Additional Information

Command Window.WaitForUpdateComplete can be employed to ensure that the Data Sampling Window has processed all available sampling data before the export is performed.

### Return Value

-1: error  
0: success

### GUI Access

Data Sampling Window → Context Menu → Export...

## 7.9.5.4 Export.PowerGraphs

Exports power sampling data to a CSV file (see *Power Sampling Window* on page 131).

### Prototype

```
int Export.PowerGraphs(const char* sFilePath);
```

Argument	Meaning
sFilePath	Output file path (see <i>File Path Arguments</i> on page 198).

### Additional Information

Command Window.WaitForUpdateComplete can be employed to ensure that the Power Sampling Window has processed all available sampling data before the export is performed.

### Return Value

-1: error  
0: success

### GUI Access

Power Sampling Window → Context Menu → Export...

## 7.9.5.5 Export.Trace

Exports the contents of the Instruction Trace Window to a CSV file.

### Prototype

```
int Export.Trace(const char* sFilePath, U64 InstCnt);
```

Argument	Meaning
sFilePath	Output file path (see <i>File Path Arguments</i> on page 198).
MaxInstCnt	Maximum number of instructions to export. When not specified (0), this value defaults to the number of instructions currently loaded by the Instruction Trace Window. This value is limited by system variable VAR_TRACE_MAX_INST_CNT.

### Additional Information

Command Window.WaitForUpdateComplete can be employed to ensure that the Instruction Trace Window has loaded and processed all available instructions before the export is performed.

## Return Value

-1: error  
0: success

## GUI Access

Instruction Trace Window → Context Menu → Export...

## 7.9.6 Window Actions

### 7.9.6.1 Window.Show

Shows a window (see *Window Layout* on page 128).

#### Prototype

```
int Window.Show(const char* sWindow);
```

Argument	Meaning
sWindow	Name of the window (e.g. "Source Files"). See <i>View Menu</i> on page 40.

#### Return Value

-1: error  
0: success

#### GUI Access

Main Menu → View → Window Name (Shift+Alt+Letter)

### 7.9.6.2 Window.Close

Closes a window (see *Window Layout* on page 128).

#### Prototype

```
int Window.Close(const char* sWindow);
```

Argument	Meaning
sWindow	Name of the window (e.g. "Source Files"). See <i>View Menu</i> on page 40.

#### Return Value

-1: error  
0: success

#### GUI Access

Main Menu → Window → Close Window (Alt+X)

### 7.9.6.3 Window.CloseAll

Closes all windows (see *Window Layout* on page 128).

**Prototype**

```
int Window.CloseAll();
```

**Return Value**

-1: error  
0: success

**GUI Access**

Main Menu → Window → Close All Window (Alt+Shift+X)

**7.9.6.4 Window.SetDisplayFormat**

Set's a window's value display format (see *Display Format* on page 52).

**Prototype**

```
int Window.SetDisplayFormat(const char* sWindow, int Format);
```

Argument	Meaning
sWindow	Name of the window (e.g. "Source Files"). See <i>View Menu</i> on page 40.
Format	Value display format (see <i>Value Display Formats</i> on page 227).

**Return Value**

-1: error  
0: success

**GUI Access**

Window → Context Menu → Display All As (Alt+Number)

**7.9.6.5 Window.ShowFullScreen**

Activates or deactivates main window full screen mode.

**Prototype**

```
int Window.ShowFullScreen(int On);
```

**Return Value**

-1: error  
0: success

**GUI Access**

Main Menu → View → Enter/Exit Full Screen (Alt+Shift+Return)

**7.9.6.6 Window.Add**

Adds a symbol to a debug window (see *Debug Information Windows* on page 84).

**Prototype**

```
int Window.Add(const char* sWindow, const char* sSymbol);
```



## Return Value

-1: error  
0: success

## GUI Access

Window → Context Menu → Add (Alt+Plus)

### 7.9.6.7 Window.Insert

Inserts a symbol into a table window (see *Debug Information Windows* on page 84).

## Prototype

```
int Window.Insert(const char* sWindow, const char* sSymbol, int TableRow);
```

Argument	Meaning
sWindow	Window name, as displayed within the window title.
sSymbol	Function name, variable or expression.
TableRow	insertion position.

## Return Value

-1: error  
0: success

## GUI Access

None

### 7.9.6.8 Window.Insert

Inserts a symbol into a debug window (see *Debug Information Windows* on page 84).

## Prototype

```
int Window.Insert (const char* sWindow, const char* sSymbol, int Row);
```

Argument	Meaning
sWindow	Name of the window (e.g. "Source Files"). See <i>View Menu</i> on page 40.
sSymbol	Name of the symbol to insert.
Row	Insert symbol at this position. When empty, append the symbol.

## Return Value

-1: error  
0: success

## GUI Access

None

### 7.9.6.9 Window.Remove

Removes a symbol from a debug window (see *Debug Information Windows* on page 84).

**Prototype**

```
int Window.Remove(const char* sWindow, const char* sSymbol);
```

**Return Value**

-1: error  
0: success

**GUI Access**

Window → Context Menu → Remove (Del)

**7.9.6.10 Window.Clear**

Clears a window.

**Prototype**

```
int Edit.TerminalSettings();
```

**Return Value**

-1: error  
0: success

**GUI Access**

Window → Context Menu → Clear (Alt+Del)

**7.9.6.11 Window.ExpandAll**

Expands all expandable window items.

**Prototype**

```
int Window.ExpandAll();
```

**Return Value**

-1: error  
0: success

**GUI Access**

Window → Context Menu → Expand All (Alt+Plus)

**7.9.6.12 Window.Export**

Exports the contents of a debug window to file.

**Prototype**

```
int Window.Export(const char* sWindow, const char* sFilePath);
```

Argument	Meaning
sWindow	Window name, as displayed within the window title.
sFilePath	Output file path (see <i>File Path Arguments</i> on page 198).

**Return Value**

-1: error

0: success

### GUI Access

Window → Context Menu → Export

## 7.9.6.13 Window.CollapseAll

Collapses all collapsible window items.

### Prototype

```
int Window.CollapseAll();
```

### Return Value

-1: error  
0: success

### GUI Access

Window → Context Menu → Collapse All (Alt+Minus)

## 7.9.6.14 Window.WaitForUpdateComplete

Waits until all debug information windows have finished updating following a change of the program execution point.

### Prototype

```
int Window.WaitForUpdateComplete(U32 MaxTimeMillis);
```

Argument	Meaning
MaxTimeMillis	Maximum time to wait in milliseconds.

### Return Value

-1: error  
0: success

### GUI Access

None

## 7.9.7 Toolbar Actions

### 7.9.7.1 Toolbar.Show

Displays a toolbar (see *Showing and Hiding Toolbars* on page 43).

### Prototype

```
int Toolbar.Show(const char* sToolbar);
```

### Return Value

-1: error  
0: success

## GUI Access

Main Menu → View → Toolbars → Toolbar Name

### 7.9.7.2 Toolbar.Close

Hides a toolbar (see *Showing and Hiding Toolbars* on page 43).

#### Prototype

```
int Toolbar.Show(const char* sToolbar);
```

#### Return Value

-1: error  
0: success

#### GUI Access

Main Menu → View → Toolbars → Toolbar Name

## 7.9.8 Utility Actions

### 7.9.8.1 Util.Sleep

Pauses the current operation for a given amount of time.

#### Prototype

```
int Util.Sleep(int milliseconds);
```

#### Return Value

-1: error  
0: success

#### GUI Access

None

### 7.9.8.2 Util.Log

Prints a message to the Console Window (see *Console Window* on page 99).

#### Prototype

```
int Util.Log(const char* sMessage);
```

#### Return Value

-1: error  
0: success

#### GUI Access

None

### 7.9.8.3 Util.LogHex

Appends an integer value to a text message and prints the result to the Console Window (see *Console Window* on page 99).

#### Prototype

```
int Util.LogHex(const char* sMessage, unsigned int IntValue);
```

#### Return Value

-1: error  
0: success

#### GUI Access

None

## 7.9.9 Script Actions

### 7.9.9.1 Script.Exec

Executes a project file script function. The command currently only supports script functions with void parameter or with up to seven arguments of integer type.

#### Prototype

```
int Script.Exec(const char* sFuncName, __int64 Para1, __int64 Para2,...);
```

#### Return Value

Return value of the executed function (-1 if execution failed).

#### GUI Access

None

### 7.9.9.2 Script.DefineConst

Defines a constant integer value to be used within the project file script.

#### Prototype

```
int Script.DefineConst(const char* sName, const char* sExpression);
```

Argument	Meaning
sName	Name of the constant.
sExpression	Symbol expression that evaluates to a numeric value of size $\leq 8$ bytes (see <i>Working With Expressions</i> on page 183). The symbol expression cannot contain local variables.

#### Return Value

-1: error  
0: success

#### GUI Access

None

## 7.9.10 Show Actions

### 7.9.10.1 Show.Memory

Displays a memory location within the Memory Window (see *Memory Window* on page 124).

#### Prototype

```
int Show.Memory(U64 Address);
```

#### Return Value

-1: error  
0: success

#### GUI Access

Memory Window → Context Menu → Go To (Ctrl+G)

### 7.9.10.2 Show.MemoryMap

Displays a symbol within the Memory Usage Window (see *Memory Usage Window* on page 128).

#### Prototype

```
int Show.MemoryMap(const char* sSymbol);
```

#### Return Value

-1: error  
0: success

#### GUI Access

Source Viewer → Context Menu → Show in Memory Map (Ctrl+B)

### 7.9.10.3 Show.Source

Displays the source code location of a variable, function or machine instruction within the Source Viewer (see *Source Viewer* on page 141).

#### Prototype

```
int Show.Source(const char* sLocation);
```

Argument	Meaning
sLocation	Variable name: displays the source code declaration of a variable. Function name: displays the source code implementation of a function. Memory address: displays the source line affiliated with an instruction. Source location: displays a particular source location (see <i>Source Code Location Descriptor</i> on page 225).

#### Return Value

-1: error  
0: success

## GUI Access

Symbol Windows → Context Menu → Show Source (Ctrl+U)

### 7.9.10.4 Show.ValueSource

Displays the symbol pointed to within the Source Viewer.

#### Prototype

```
int Show.ValueSource(const char* sExpression);
```

Argument	Meaning
sExpression	Variable name: name of a function or data pointer. Memory address: memory location of a function or data pointer. Register name: register location of a function or data pointer.

#### Return Value

-1: error  
0: success

#### GUI Access

Window → Context Menu → Show Value in Source

### 7.9.10.5 Show.ValueDisassembly

Displays the symbol pointed to within the Disassembly Window.

#### Prototype

```
int Show.ValueDisassembly(const char* sExpression);
```

Argument	Meaning
sExpression	Variable name: name of a function or data pointer. Memory address: memory location of a function or data pointer. Register name: register location of a function or data pointer.

#### Return Value

-1: error  
0: success

#### GUI Access

Window → Context Menu → Show Value in Disassembly

### 7.9.10.6 Show.ValueData

Displays the symbol pointed to within the Memory Window.

#### Prototype

```
int Show.ValueData(const char* sExpression);
```

Argument	Meaning
sExpression	Variable name: name of a function or data pointer. Memory address: memory location of a function or data pointer.

Argument	Meaning
	Register name: register location of a function or data pointer.

### Return Value

-1: error  
0: success

### GUI Access

Window → Context Menu → Show Value in Data

## 7.9.10.7 Show.Data

Displays the data location of a global or local program variable within the Registers Window (see *Registers Window* on page 133) or the Memory Window (see *Memory Window* on page 124).

### Prototype

```
int Show.Data(const char* sVariable);
```

### Return Value

-1: error  
0: success

### GUI Access

Symbol Windows → Context Menu → Show Data (Ctrl+T)

## 7.9.10.8 Show.Disassembly

Displays the assembly code of a function or source code statement within the Disassembly Window (see *Disassembly Window* on page 106).

### Prototype

```
int Show.Disassembly(const char* sLocation);
```

Argument	Meaning
sLocation	Function name: displays the disassembly of a function. Memory address: displays the disassembly at a memory location. Source location: displays the disassembly of a source statement (see <i>Source Code Location Descriptor</i> on page 225).

### Return Value

-1: error  
0: success

### GUI Access

Symbol Windows → Context Menu → Show Disassembly (Ctrl+D)

## 7.9.10.9 Show.Definition

Displays the source code definition location of a symbol within the Source Viewer (see *Source Viewer* on page 141).



**Prototype**

```
int Show.Definition(const char* sSymbol);
```

**Return Value**

-1: error  
0: success

**GUI Access**

Source Viewer → Context Menu → Show Definition (F12)

**7.9.10.10 Show.Declaration**

Displays the source code declaration location of a symbol within the Source Viewer (see *Source Viewer* on page 141).

**Prototype**

```
int Show.Declaration(const char* sSymbol);
```

**Return Value**

-1: error  
0: success

**GUI Access**

Source Viewer → Context Menu → Show Declaration (Shift+F12)

**7.9.10.11 Show.CallGraph**

Displays the call graph of a function.

**Prototype**

```
int Show.CallGraph (const char* sFuncName);
```

**Return Value**

-1: error  
0: success

**GUI Access**

→ Source Viewer → Context Menu → Show Call Graph (Ctrl+H)

**7.9.10.12 Show.InstTrace**

Displays a position in the history (stack) of executed machine instructions.

**Prototype**

```
int Show.InstTrace (int StackPos);
```

Argument	Meaning
StackPos	Position 1 = most recently executed machine instruction.

**Return Value**

-1: error

0: success

### GUI Access

Instruction Trace Window → Context Menu → Go To

#### 7.9.10.13 Show.Line

Displays a text line in the active document.

### Prototype

```
int Show.Line(unsigned int Line);
```

### Return Value

-1: error  
0: success

### GUI Access

Source Viewer → Context Menu → Go To Line (Ctrl+L)

#### 7.9.10.14 Show.PC

Displays the program's execution point within the Disassembly Window (see *Disassembly Window* on page 106).

### Prototype

```
int Show.PC();
```

### Return Value

-1: error  
0: success

### GUI Access

Disassembly Window → Context Menu → Go To PC (Ctrl+P)

#### 7.9.10.15 Show.PCLine

Displays the program's execution point within the Source Viewer (see *Source Viewer* on page 141).

### Prototype

```
int Show.PCLine();
```

### Return Value

-1: error  
0: success

### GUI Access

Source Viewer → Context Menu → Go To PC (Ctrl+P)

#### 7.9.10.16 Show.NextResult

Displays the next search result.

**Prototype**

```
int Show.NextResult();
```

**Return Value**

-1: error  
0: success

**GUI Access**

None

**7.9.10.17 Show.PrevResult**

Displays the previous search result.

**Prototype**

```
int Show.PrevResult();
```

**Return Value**

-1: error  
0: success

**GUI Access**

None.

**7.9.11 Snapshot Actions****7.9.11.1 Snapshot.SaveReg**

Saves a register or register group to a snapshot (see *Register Groups* on page 134).

**Prototype**

```
int Snapshot.SaveReg(const char* sReg);
```

Argument	Meaning
sReg	Plain register (group) name (such as "MODER") or register window path name (such as "Peripherals.GPIO.GPIOA.MODER"). The latter variant is obligatory when the input is a vendor-specific peripheral register (group).

**Return Value**

-1: error  
0: success

**GUI Access**

None

**7.9.11.2 Snapshot.SaveU32**

Saves a 32 bit integer value to a snapshot.

## Prototype

```
int Snapshot.SaveU32(U64 Addr, U32 Value);
```

Argument	Meaning
Addr	Address of the integer value to store. The integer is written to this target memory location when the snapshot is loaded.
Value	32-bit integer value. The value is converted to target endianness before download.

## Return Value

-1: error  
0: success

## GUI Access

None

### 7.9.11.3 Snapshot.ReadReg

Reads a register value from a snapshot (see *Register Groups* on page 134).

## Prototype

```
int Snapshot.ReadReg(const char* sReg);
```

Argument	Meaning
sReg	Plain register name (such as "MODER") or register window path name (such as "Peripherals.GPIO.GPIOA.MODER"). The latter variant is obligatory when the input is a vendor-specific peripheral register. When a register group was stored to the snapshot, each group register can be accessed individually.

## Return Value

-1 when register (or containing group) is not stored in snapshot, otherwise register value.

## GUI Access

None

### 7.9.11.4 Snapshot.ReadU32

Reads a 32 bit value from a snapshot.

## Prototype

```
int Snapshot.ReadU32(U64 Addr);
```

Argument	Meaning
Addr	Target memory address.

## Return Value

-1 when the snapshot does not contain integer data for the given address, otherwise data.

## GUI Access

None

### 7.9.11.5 Snapshot.LoadReg

Reads a register (group) from a snapshot and writes it to target (see *Register Groups* on page 134).

#### Prototype

```
int Snapshot.LoadReg(const char* sReg);
```

Argument	Meaning
sReg	Plain register (group) name (such as "MODER") or register window path name (such as "Peripherals.GPIO.GPIOA.MODER"). The latter variant is obligatory when the input is a vendor-specific peripheral register (group). When a register group was stored to the snapshot, each group register can be accessed individually. When a register group is loaded to the target, registers are written piece-wise.

#### Return Value

-1: error, i.e. register (or containing group) not stored in snapshot  
0: success

#### GUI Access

None

### 7.9.11.6 Snapshot.LoadU32

Reads a 32 bit value from a snapshot and writes it to target.

#### Prototype

```
int Snapshot.LoadU32(U64 Addr);
```

Argument	Meaning
Addr	Target memory address.

#### Return Value

-1: error, i.e. snapshot does not contain integer data at the given address or value could not be downloaded.  
0: success

#### GUI Access

None

## 7.9.12 Debug Actions

### 7.9.12.1 Debug.Start

Starts the debug session (see *Starting the Debug Session* on page 164). The startup routine can be reprogrammed (see *TargetConnect* on page 204).

#### Prototype

```
int Debug.Start();
```

**Return Value**

-1: error  
0: success

**GUI Access**

Main Menu → Debug → Start Debugging (F5)

**7.9.12.2 Debug.Stop**

Closes the debug session (see *Closing the Debug Session* on page 199).

**Prototype**

```
int Debug.Stop();
```

**Return Value**

-1: error  
0: success

**GUI Access**

Main Menu → Debug → Stop Debugging (Shift+F5)

**7.9.12.3 Debug.Disconnect**

Disconnects the debugger from the target.

**Prototype**

```
int Debug.Disconnect();
```

**Return Value**

-1: error  
0: success

**GUI Access**

None

**7.9.12.4 Debug.Connect**

Establishes a connection to the target and starts the debug session in the default way. A reprogramming of the startup procedure via script function "Target- Connect" is ignored.

**Prototype**

```
int Debug.Connect();
```

**Return Value**

-1: error  
0: success

**GUI Access**

None

### 7.9.12.5 Debug.SetConnectMode

Sets the connection mode (see *Connection Mode* on page 164).

#### Prototype

```
int Debug.SetConnectMode(int Mode);
```

Argument	Meaning
Mode	Connection mode (see <i>Connection Modes</i> on page 228).

#### Return Value

-1: error  
0: success

#### GUI Access

None

### 7.9.12.6 Debug.Continue

Resumes program execution (see *Resume* on page 170).

#### Prototype

```
int Debug.Continue();
```

#### Return Value

-1: error  
0: success

#### GUI Access

Main Menu → Debug → Continue (F5)

### 7.9.12.7 Debug.Halt

Halts program execution (see *Halt* on page 170).

#### Prototype

```
int Debug.Halt();
```

#### Return Value

-1: error  
0: success

#### GUI Access

Main Menu → Debug → Halt (Ctrl+F5)

### 7.9.12.8 Debug.Reset

Resets the target and the debuggee (see *Reset* on page 169). The reset operation can be customized via the scripting interface (see [TargetReset](#)).

#### Prototype

```
int Debug.Reset();
```

Argument	Meaning
Mode	Reset mode (see <i>Reset Modes</i> on page 228).

### Return Value

-1: error  
0: success

### GUI Access

Main Menu → Debug → Reset (F4)

## 7.9.12.9 Debug.SetResetMode

Sets the reset mode. The reset mode determines how the program is reset (see *Reset Mode* on page 169).

### Prototype

```
int Debug.SetResetMode(int Mode);
```

### Return Value

-1: error  
0: success

### GUI Access

None

## 7.9.12.10 Debug.StepInto

Steps into the current subroutine (see *Step* on page 169).

### Prototype

```
int Debug.StepInto();
```

### Return Value

-1: error  
0: success

### GUI Access

Main Menu → Debug → Step Into (F11)

## 7.9.12.11 Debug.StepOver

Steps over the current subroutine (see *Step* on page 169).

### Prototype

```
int Debug.StepOver();
```

### Return Value

-1: error  
0: success



## GUI Access

Main Menu → Debug → Step Over (F12)

### 7.9.12.12 Debug.StepOut

Steps out of the current subroutine. (see *Step* on page 169).

#### Prototype

```
int Debug.StepOut();
```

#### Return Value

-1: error  
0: success

#### GUI Access

Main Menu → Debug → StepOut (Shift+F11)

### 7.9.12.13 Debug.SetNextPC

Sets the execution point to a particular machine instruction (see *Execution Point* on page 174).

#### Prototype

```
int Debug.SetNextPC(U64 Address);
```

#### Return Value

-1: error  
0: success

#### GUI Access

Disassembly Window → Context Menu → Set Next PC (Shift+F10)

### 7.9.12.14 Debug.SetNextStatement

Sets the execution point to a particular source code line (see *Execution Point* on page 174).

#### Prototype

```
int Debug.SetNextStatement(const char* sStatement);
```

Argument	Meaning
sStatement	Function name: displays the first source line of a function. Source location: displays a particular source location (see <i>Source Code Location Descriptor</i> on page 225).

#### Return Value

-1: error  
0: success

#### GUI Access

Source Viewer → Context Menu → Set Next Statement (Shift+F10)

### 7.9.12.15 Debug.RunTo

Advances the program execution point to a particular source code line, function or instruction address (see *Execution Point* on page 174).

#### Prototype

```
int Debug.RunTo(const char* sLocation);
```

Argument	Meaning
sStatement	Function name: advances program execution to the first source line of a function. Memory address: advances program execution to a particular instruction address. Source location: advances program execution to a particular source code line (see <i>Source Code Location Descriptor</i> on page 225).

#### Return Value

-1: error  
0: success

#### GUI Access

Code Window → Context Menu → Run To Cursor (Ctrl+F10)

### 7.9.12.16 Debug.Download

Downloads the debuggee to the target (see *Program Files* on page 163). The download operation can be reprogrammed (see [TargetDownload](#)).

#### Prototype

```
int Debug.Download();
```

#### Return Value

-1: error  
0: success

#### GUI Access

None

### 7.9.12.17 Debug.ReadIntoInstCache

Reads a machine code block into Ozone's instruction cache (see *Setting Up The Instruction Cache* on page 187). The preferred way to employ this command is to call it from project script function [OnStartupComplete](#).

#### Prototype

```
int Debug.ReadIntoInstCache(U64 Address, U32 Size);
```

Argument	Meaning
Address	Start address of the target memory block to be read into the instruction cache.
Size	Byte size of the target memory block to be read into the instruction cache.

**Return Value**

-1: error  
0: success

**GUI Access**

None

**7.9.12.18 Debug.IsHalted**

Queries the program state.

**Prototype**

```
int Debug.IsHalted();
```

**Return Value**

0: Program is running  
1: Program is halted

**GUI Access**

None

**7.9.12.19 Debug.LoadSnapshot**

Loads a debug snapshot (see *Snapshot Dialog* on page 69).

**Prototype**

```
int Debug.LoadSnapshot(const char* sFilePath);
```

Argument	Meaning
sFilePath	Snapshot file path (*.jsnap, see <i>File Path Arguments</i> on page 198).

**Return Value**

-1: error  
0: success

**GUI Access**

Debug → Load Snapshot

**7.9.12.20 Debug.SaveSnapshot**

Saves a debug snapshot (see *Snapshot Dialog* on page 69).

**Prototype**

```
int Debug.SaveSnapshot(const char* sFilePath, unsigned int Flags);
```

Argument	Meaning
sFilePath	Snapshot file path (*.jsnap, see <i>File Path Arguments</i> on page 198).
Flags	Bitwise-OR combination of individual debug snapshot settings (see <i>Snapshot Save Flags</i> on page 230. This argument defaults to 0.

**Return Value**

-1: error  
0: success

**GUI Access**

Debug → Save Snapshot

## 7.9.13 Help Actions

### 7.9.13.1 Help.About

Shows the About Dialog.

**Prototype**

```
int Help.About();
```

**Return Value**

-1: error  
0: success

**GUI Access**

Main Menu → Help → About

### 7.9.13.2 Help.Manual

Opens Ozone's user manual within the default PDF viewer.

**Prototype**

```
int Help.Manual();
```

**Return Value**

-1: error  
0: success

**GUI Access**

Main Menu → Help → User Guide (F1)

### 7.9.13.3 Help.Commands

Prints the command help to the Console Window (see *Command Help* on page 100)

**Prototype**

```
int Help.Commands();
```

**Return Value**

-1: error  
0: success

**GUI Access**

Main Menu → Help → Commands (Shift+F1)

## 7.9.14 Project Actions

### 7.9.14.1 Project.SetDevice

Specifies the target device (see *J-Link Settings Dialog* on page 67).

#### Prototype

```
int Project.SetDevice(const char* sDeviceName);
```

#### Return Value

-1: error  
0: success

#### GUI Access

Main Menu → Tools → J-Link Settings (Ctrl+Alt+J)

### 7.9.14.2 Project.SetHostIF

Specifies the host interface (see *Host Interfaces* on page 227).

#### Prototype

```
int Project.SetHostIF(const char* sHostIF, const char* sHostID);
```

Argument	Meaning
sHostIF	Host interface (see <i>Host Interfaces</i> on page 227).
sHostID	Host identifier (USB serial number or IP address).

#### Return Value

-1: error  
0: success

#### GUI Access

Main Menu → Tools → J-Link Settings (Ctrl+Alt+J)

### 7.9.14.3 Project.SetTargetIF

Specifies the target interface (see *Target Interfaces* on page 227).

#### Prototype

```
int Project.SetTargetIF(const char* sTargetIF);
```

Argument	Meaning
sTargetIF	Target interface (see <i>Target Interfaces</i> on page 227).

#### Return Value

-1: error  
0: success

#### GUI Access

Main Menu → Tools → J-Link Settings (Ctrl+Alt+J)

#### 7.9.14.4 Project.SetTIFSpeed

Specifies the target interface speed (see *J-Link Settings Dialog* on page 67).

##### Prototype

```
int Project.SetTIFSpeed(const char* sFrequency);
```

Argument	Meaning
sFrequency	Frequency Descriptor (see <i>Frequency Descriptor</i> on page 225).

##### Return Value

-1: error  
0: success

##### GUI Access

Main Menu → Tools → J-Link Settings (Ctrl+Alt+J)

#### 7.9.14.5 Project.SetJTAGConfig

Configures the JTAG target interface scan chain parameters.

##### Prototype

```
int Project.SetJTAGConfig(int DRPre, int IRPre);
```

Argument	Meaning
DRPre	Position of the target in the JTAG scan chain. 0 is closest to TDO.
IRPre	Sums of IR-Lens of devices closer to TDO. IRLen of ARM devices is 4.

##### Return Value

-1: error  
0: success

##### GUI Access

Main Menu → Tools → J-Link Settings (Ctrl+Alt+J)

#### 7.9.14.6 Project.SetBPType

Sets the permitted breakpoint implementation type, i.e. restricts breakpoints to be implemented in the way specified by the command argument.

##### Prototype

```
int Project.SetBPType(int Type);
```

Argument	Meaning
Type	Breakpoint Implementation Types (see <i>Breakpoint Implementation Types</i> on page 228).

##### Return Value

-1: error  
0: success

## GUI Access

Main Menu → Tools → System Variables (Ctrl+Alt+V)

### 7.9.14.7 Project.SetCorePlugin

Sets the file path of the plugin that provides target support (see *Target Support Plugins* on page 25). Applying this setting causes the debugger's automatic plugin selection to be overridden.

#### Prototype

```
int Project.SetCorePlugin(const char* sFilePath);
```

Argument	Meaning
sFilePath	Plugin file path or name. Valid plugin file extensions are .dll on Windows, .so on linux and .dylib on macOS. The file path may be specified case-insensitively on all platforms. For further details, see <i>File Path Arguments</i> on page 198.

#### Return Value

-1: error  
0: success

#### GUI Access

None

### 7.9.14.8 Project.SetDisassemblyPlugin

Sets the file path of the plugin that provides disassembly support for custom instructions (see *Disassembly Plugin* on page 206).

#### Prototype

```
int Project.SetDisassemblyPlugin(const char* sFilePath);
```

Argument	Meaning
sFilePath	File path to a JavaScript plugin file. The file path may be specified case-insensitively on all platforms. For further details, see <i>File Path Arguments</i> on page 198.

#### Return Value

-1: error  
0: success

#### GUI Access

None

### 7.9.14.9 Project.SetOSPlugin

Specifies the file path or name of the plugin that adds RTOS awareness to the debugger.

#### Prototype

```
int Project.SetOSPlugin(const char* sFilePath);
```

Argument	Meaning
sFilePath	Plugin file path or name. Use argument <code>embOSPlugin</code> to configure embOS awareness, <code>FreeRTOSPlugin_&lt;port&gt;</code> to configure FreeRTOS awareness and <code>ChibiOSPlugin</code> to configure ChibiOS awareness. Valid plugin file extensions are <code>.js</code> on all platforms, <code>.dll</code> on Windows, <code>.so</code> on Linux and <code>.dylib</code> on macOS. The file path may be specified case-insensitively on all platforms. The file extension may be omitted. For further details, see <i>File Path Arguments</i> on page 198.

### Additional Description

Users of FreeRTOS are required to select the plugin version that matches their target architecture:

MCU Architecture	File Name
Legacy-ARM	<code>FreeRTOSPlugin_ARM</code>
Cortex-M0	<code>FreeRTOSPlugin_CM0</code>
Cortex-M3	<code>FreeRTOSPlugin_CM3</code>
Cortex-M4	<code>FreeRTOSPlugin_CM4</code>
Cortex-M7	<code>FreeRTOSPlugin_CM7</code>
Cortex-A9	<code>FreeRTOSPlugin_CA9</code>

A programming guide for RTOS plugins is provided by section *RTOS Awareness Plugin* on page 211.

#### 7.9.14.10 Project.SetRTT

Enables or disables the Real-Time Transfer interface (see *Real-Time Transfer* on page 179).

##### Prototype

```
int Project.SetRTT(int OnOff);
```

##### Return Value

-1: error  
0: success

##### GUI Access

Terminal Window → Context Menu → Capture RTT

#### 7.9.14.11 Project.AddRTTSearchRange

Configures the Real-Time Transfer interface (see *Real-Time Transfer* on page 179). This command makes it possible to use RTT (and only needs to be supplied) when both:

- Ozone has no information about the target's data memory address range and
- the connection mode is "ATTACH" or "ATTACH\_HALT".

For further details, refer to the [J-Link User Guide](#).

##### Prototype

```
int Project.AddRTTSearchRange(U32 StartAddr, U32 Size);
```



Argument	Meaning
StartAddr – Size	Address range to be considered in the RTT buffer localization routine.

### Return Value

-1: error  
0: success

### GUI Access

None

## 7.9.14.12 Project.SetTraceSource

Selects the trace source to be used.

### Prototype

```
int Project.SetTraceSource(const char* sTraceSrc);
```

Argument	Meaning
sTraceSrc	Display name of the trace source to be used (see <i>Trace Sources</i> on page 229).

### Return Value

-1: error  
0: success

### GUI Access

Main Menu → Tools → Trace Settings (Ctrl+Alt+T)

## 7.9.14.13 Project.ConfigSemihosting

Configures the Semihosting interface (see *Semihosting* on page 180).

### Note

Ozone automatically enables semihosting on the first CPU halt after debug session start. When not required, semihosting can be explicitly disabled by setting ModeBP, ModeBKPT and ModeSVC to No.

### Prototype

```
int Project.ConfigSemihosting(const char* sConfig);
```

Argument	Meaning
sConfig	Settings string of the format <code>setting1=value1;setting2=value2,...</code> . The available settings are listed below. The default value of each setting is highlighted.

### AllowOpenRead

Sets the permission for semihosting operation SysOpen when file flag `READ` is set.

Value	Description
<b>0 (Ask)</b>	A popup dialog is shown which asks the user if the operation should be performed.
1 (Yes)	The operation is always allowed
2 (No)	The operation is never allowed

### AllowOpenWrite

Sets the permission for semihosting operation SysOpen when file flag `WRITE` is set.

Value	Description
<b>0 (Ask)</b>	A popup dialog is shown which asks the user if the operation should be performed.
1 (Yes)	The operation is always allowed
2 (No)	The operation is never allowed

### AllowRename

Sets the permission for semihosting operation SysRename.

Value	Description
<b>0 (Ask)</b>	A popup dialog is shown which asks the user if the operation should be performed.
1 (Yes)	The operation is always allowed
2 (No)	The operation is never allowed

### AllowRemove

Sets the permission for semihosting operation SysRemove.

Value	Description
<b>0 (Ask)</b>	A popup dialog is shown which asks the user if the operation should be performed.
1 (Yes)	The operation is always allowed
2 (No)	The operation is never allowed

### ModeSVC

Enables or disables semihosting via the SVC instruction.

Value	Description
<b>0 (Yes, ask on non-semihosting SVC)</b>	Semihosting via SVC enabled. A vector catch will be set on the SVC exception at debug session start. A popup dialog will be shown each time the program stops on the vector catch, but not due to a semihosting request (i.e. when a non-semihosting software interrupt was triggered).
1 (Yes)	Semihosting via SVC enabled. A vector catch will be set on the SVC exception at debug session start.
2 (No)	Semihosting via SVC disabled. No vector catch will be set for semihosting on debug session start.

### ModeBKPT

Enables or disables semihosting via the BKPT instruction.

Value	Description
<b>0 (Yes)</b>	Semihosting via BKPT enabled.
1 (No and continue)	Semihosting via BKPT disabled. When the debuggee halts on a BKPT semihosting trap instruction, it is automatically resumed by Ozone.
2 (No and halt)	Semihosting via BKPT disabled. The debuggee halts on BKPT semihosting trap instructions.

### ModeBP

Enables or disables semihosting via the generic trap instruction.

Value	Description
<b>0 (Yes)</b>	Semihosting on breakpoint enabled. Ozone will set a hidden breakpoint on address <code>BPAddress</code> on debug session start in order to serve semihosting requests.
1 (No)	Semihosting on breakpoint disabled. No hidden breakpoint is set on debug session start.

### InputViaTerminal

Sets the user input mode.

Value	Description
<b>0 (No)</b>	User input is obtained via a popup dialog that is shown each time Ozone receives a semihosting input request from the debuggee.
1 (Yes)	User input is obtained via the terminal prompt, which gets highlighted and focused each time Ozone receives a semihosting input request from the debuggee.

### Vector

When semihosting is in its default configuration state and enabled, Ozone will set a vector catch on the SVC instruction at address `0x8` in order to catch semihosting requests. This default behavior can reduce the run-time performance of clients which make extensive use of software interrupts. In order to alleviate this problem, Ozone provides semihosting configuration setting `Vector`.

Setting `Vector` instructs Ozone to set a hidden breakpoint on arbitrary address `Vector` within the SVC handler instead of setting a vector catch on SVC. The breakpointed instruction then acts as the semihosting SVC trap instead of the vector catch. This way, developers get the chance to evaluate the SWI opcode within the SVC handler on the target side. The handler code is expected to execute the trap instruction only when the SWI opcode matches a semihosting SWI opcode. When this option is employed, developers have to make sure that the semihosting opcode and argument pointer registers R0, R1 and R2 are not modified within SVC handler code up to the point where the trap instruction is executed.

### SVCNumberThumb

Edits the SWI number definition of the 16-bit thumb SVC semihosting trap instruction. The default value for this setting is `0xAB`. The valid range for this value is `0-0xFF`. As an example, when SVC semihosting requests are to be performed via instruction `SVC #0x10`, then this setting should be set to value `0x10`.

### SVCNumberARM

Edits the SWI number definition of the 32-bit ARM SVC semihosting trap instruction. The default value for this setting is `0x123456`. The valid range for this value is `0-0xFFFFFFFF`. As an example, when SVC semihosting requests are to be performed via instruction `SVC #0x1234`, then this setting should be set to value `0x1234`.

## BKPTNumber

Edits the software breakpoint number definition of the BKPT semihosting trap instruction. The default value for this setting is 0xAB. The valid range for this value is 0-0xFF. As an example, when SVC semihosting requests are to be performed via instruction BKPT #0x10, then this setting should be set to value 0x10.

## BPAddress

Edits the address of the generic semihosting trap instruction. The default value for this setting is the base address of function `SEGGER_SEMIHOST_DebugHalt`. The valid value range for this setting is the address range of function `SEGGER_SEMIHOST_DebugHalt`. Depending on setting `ModeBP`, Ozone will or will not set a hidden breakpoint on the configured address in order to catch generic semihosting requests by the debuggee.

## TargetCmdLine

Sets the command line text that Ozone is to transmit to the debuggee when it receives semihosting request `SysGetCmdLine`. This is the only setting that can not be edited via the settings dialog.

## Return Value

-1: error  
0: success

## GUI Access

None

### 7.9.14.14 Project.SetTracePortWidth

Specifies the number of trace pins (data lines) comprising the target's trace port. This setting is only relevant when the selected trace source is "Trace Pins" / ETM (see *Project.SetTraceSource* on page 297).

## Prototype

```
int Project.SetTracePortWidth(int PortWidth);
```

Argument	Meaning
PortWidth	Number of trace data lines provided by the target. Possible values are 1, 2 or 4.

## Return Value

-1: error  
0: success

## GUI Access

Main Menu → Tools → Trace Settings (Ctrl+Alt+T)

### 7.9.14.15 Project.SetTraceTiming

This command adjusts the trace pin sampling delays. The delays may be necessary in case the target hardware does not provide sufficient setup and hold times for the trace pins. In such cases, delaying TCLK can compensate this and make tracing possibly anyhow. This setting is only relevant when the selected trace source is "Trace Pins" / ETM (see *Project.SetTraceSource* on page 297).

## Prototype

```
int Project.SetTraceTiming(int d1, int d2, int d3, int d4);
```

Argument	Meaning
dn	Trace data pin n sampling delay in picoseconds. Only the first parameters are relevant when your hardware has less than 4 trace pins.

## Return Value

-1: error  
0: success

## GUI Access

Main Menu → Tools → Trace Settings (Ctrl+Alt+T)

### 7.9.14.16 Project.ConfigSWO

Configures the Serial Wire Output (SWO) interface (see *SWO* on page 179). This setting is only relevant when the selected trace source is SWO (see *Project.SetTraceSource* on page 297).

## Prototype

```
int Project.ConfigSWO(const char* sSWOFreq, char* sCPUFreq);
```

Argument	Meaning
sSWOFreq	Specifies the data transmission speed on the SWO interface (see <i>Frequency Descriptor</i> on page 225).
sCPUFreq	Specifies the target's processor frequency (see <i>Frequency Descriptor</i> on page 225).

## Return Value

-1: error  
0: success

## GUI Access

Main Menu → Tools → Trace Settings (Ctrl+Alt+T)

### 7.9.14.17 Project.SetMemZoneRunning

Specifies the default memory zone that is accessed when the program is running. The debugger uses this memory zone for any memory access that has not been explicitly assigned to a particular memory zone.

## Prototype

```
int Project.SetMemZoneRunning(const char* sMemoryZone);
```

Argument	Meaning
sMemoryZone	Name of the default memory zone

## Return Value

-1: error

0: success

### GUI Access

Main Menu → Tools → System Variables (Ctrl+Alt+V)

#### 7.9.14.18 Project.AddSvdFile

Adds a register set description file to be loaded by the Registers Window (see *SVD Files* on page 133).

### Prototype

```
int Project.AddSvdFile(const char* sFilePath);
```

Argument	Meaning
sFilePath	Path to a CMSIS-SVD file. Both .svd and .xml file extensions are supported. For further details, see <i>File Path Arguments</i> on page 198.

### Return Value

-1: error  
0: success

### GUI Access

None

#### 7.9.14.19 Project.AddFileAlias

Adds a file path alias (see *File Path Resolution Sequence* on page 185).

### Prototype

```
int Project.AddFileAlias(const char* sFilePath, const char* sAliasPath);
```

Argument	Meaning
sFilePath	Original file path as it appears within the program file or elsewhere.
sAliasPath	Replacement for the original file path.

### Return Value

-1: error  
0: success

### GUI Access

Source Files Window → Context Menu → Locate File (Space)

#### 7.9.14.20 Project.AddRootPath

Adds a source file root path. The root path helps the debugger resolve relative file path arguments (see *File Path Resolution Sequence* on page 185). Typically a project will have a single source file root path.

### Prototype

```
int Project.SetRootPath(const char* sRootPath);
```

Argument	Meaning
sRootPath	Fully qualified path of a file system directory.

### Return Value

-1: error  
0: success

### GUI Access

None

## 7.9.14.21 Project.AddPathSubstitute

Replaces a substring within unresolved source file path arguments (see *File Path Resolution Sequence* on page 185).

### Prototype

```
int Project.AddPathSubstitute(const char* sSubStr, const char* sAlias);
```

Argument	Meaning
sSubStr	Substring (directory name) within original file paths.
sAlias	Replacement for the given substring.

### Return Value

-1: error  
0: success

### GUI Access

None

## 7.9.14.22 Project.AddSearchPath

Adds a directory to the list of search directories. Search directories help the debugger resolve invalid file path arguments (see *File Path Resolution Sequence* on page 185).

### Prototype

```
int Project.AddSearchPath(const char* sSearchPath);
```

Argument	Meaning
sSearchPath	Fully qualified path of a file system directory.

### Return Value

-1: error  
0: success

### GUI Access

None

### 7.9.14.23 Project.SetJLinkScript

Specifies the J-Link script file that is to be executed at the moment the debug session is started. Refer to the [J-Link User Guide](#) for an overview on J-Link script files.

#### Prototype

```
int Project.SetJLinkScript(const char* sFilePath);
```

Argument	Meaning
sFilePath	Path to a J-Link script file (see <i>File Path Arguments</i> on page 198).

#### Return Value

-1: error  
0: success

#### GUI Access

None

### 7.9.14.24 Project.SetJLinkLogFile

Specifies the text file that receives J-Link logging output.

#### Prototype

```
int Project.SetJLinkLogFile(const char* sFilePath);
```

Argument	Meaning
sFilePath	Path to a text file (see <i>File Path Arguments</i> on page 198).

#### Return Value

-1: error  
0: success

#### GUI Access

None

### 7.9.14.25 Project.RelocateSymbols

Relocates one or multiple symbols. The command must be executed before the ELF program file is opened. It is currently not supported to execute the command at program run-time. Furthermore, relocating symbols outside of their containing ELF data section address range is currently not supported. When an ELF data section lies completely within a relocated address range, it is relocated together with all containing symbols.

#### Prototype

```
int Project.RelocateSymbols(const char* sSymbols, int Offset);
```

Argument	Meaning
sSymbols	Specifies the symbols to be relocated. The wildcard character "*" selects all symbols. A symbol name specifies a single symbol. A section name such as ".text" specifies a particular ELF data section.
Offset	The offset that is added to the base addresses of all specified symbols.



**Return Value**

-1: error  
0: success

**GUI Access**

None

**7.9.14.26 Project.SetConsoleLogFile**

Sets the text file to which Console Window messages are logged.

**Prototype**

```
int Project.SetConsoleLogFile(const char* sFilePath);
```

Argument	Meaning
sFilePath	Log file path (see <i>File Path Arguments</i> on page 198).

**Return Value**

-1: error  
0: success

**GUI Access**

None

**7.9.14.27 Project.SetTerminalLogFile**

Sets the text file to which Terminal Window messages are logged.

**Prototype**

```
int Project.SetTerminalLogFile(const char* sFilePath);
```

Argument	Meaning
sFilePath	Log file path (see <i>File Path Arguments</i> on page 198).

**Return Value**

-1: error  
0: success

**GUI Access**

None

**7.9.14.28 Project.DisableSessionSave**

Selects session information that is not to be saved to the user file.

**Prototype**

```
int Project.DisableSessionSave(unsigned int Flags);
```

Argument	Meaning
Flags	Bitwise-OR combination of individual flags. Each flag specifies a session information that is not to be saved to (and restored from) the

Argument	Meaning
	user file. Refer to <i>Session Save Flags</i> on page 230 for the list of supported flags.

### Return Value

-1: error  
0: success

### GUI Access

None

## 7.9.15 Code Profile Actions

### 7.9.15.1 Profile.Exclude

Filters program entities from the code profile (load) statistic. The code profile statistic is re-evaluated as if the filtered items had never belonged to the program.

#### Prototype

```
int Profile.Exclude (const char* sFilter);
```

Argument	Meaning
sFilter	Specifies the items to be filtered. All items that exactly match the filter string are moved to the filtered set. Wildcard (*) characters can be placed at the front or end of the filter string to perform partial match filtering.

### Return Value

-1: error  
0: success

### GUI Access

Code Profile Window → Context Menu → Exclude...

### 7.9.15.2 Profile.Include

Re-adds filtered items to the code profile load statistic.

#### Prototype

```
int Profile.Include (const char* sFilter);
```

Argument	Meaning
sFilter	Specifies the items to be unfiltered. All items that exactly match the filter string are removed from the filtered set. Wildcard (*) characters can be placed at the front or end of the filter string to perform partial match unfiltering.

### Return Value

-1: error  
0: success

## GUI Access

Code Profile Window → Context Menu → Include...

### 7.9.15.3 Profile.Reset

Clears code profile data and resets all execution counters.

#### Prototype

```
int Profile.Reset ();
```

#### Return Value

-1: error  
0: success

## GUI Access

Code Profile Window → Context Menu → Reset Execution Counters

### 7.9.15.4 Coverage.Exclude

Filters program entities from the code coverage statistic. The code coverage statistic is re-evaluated as if the filtered items had never belonged to the program.

#### Prototype

```
int Coverage.Exclude (const char* sFilter);
```

Argument	Meaning
sFilter	Specifies the items to be filtered. All items that exactly match the filter string are moved to the filtered set. Wildcard (*) characters can be placed at the front or end of the filter string to perform partial match filtering.

#### Return Value

-1: error  
0: success

## GUI Access

Code Profile Window → Context Menu → Exclude...

### 7.9.15.5 Coverage.Include

Re-adds filtered items to the code coverage statistic.

#### Prototype

```
int Coverage.Include (const char* sFilter);
```

Argument	Meaning
sFilter	Specifies the items to be unfiltered. All items that exactly match the filter string are removed from the filtered set. Wildcard (*) characters can be placed at the front or end of the filter string to perform partial match unfiltering.

## Return Value

-1: error  
0: success

## GUI Access

Code Profile Window → Context Menu → Include...

### 7.9.15.6 Coverage.ExcludeNOPs

Excludes instructions without operation (alignment instructions) from the code coverage statistics.

## Prototype

```
int Coverage.ExcludeNOPs ();
```

## Return Value

-1: error  
0: success

## GUI Access

Code Profile Window → Context Menu → Exclude All Trailing NOPs...

## 7.9.16 Register Actions

### 7.9.16.1 Register.Addr

Returns the memory location of a target register.

## Prototype

```
int Register.Addr(const char* sReg);
```

Argument	Meaning
sReg	Plain register name (such as "MODER") or register window path name (such as "Peripherals.GPIO.GPIOA.MODER"). The latter variant is obligatory when the input is a vendor-specific peripheral register.

## Return Value

Target memory address or -1 on invalid input (e.g. when not a memory-mapped register).

## GUI Access

None

## 7.9.17 Target Actions

### 7.9.17.1 Target.SetReg

Writes a target register (see *Register Groups* on page 134).

## Prototype

```
int Target.SetReg(const char* sReg, unsigned int Value);
```

Argument	Meaning
sReg	Plain register name (such as "MODER") or register window path name (such as "Peripherals.GPIO.GPIOA.MODER"). The latter variant is obligatory when the input is a vendor-specific peripheral register. System registers can also be specified using an architecture-specific notation, as described in <i>System Register Descriptor</i> on page 226.
Value	Register value to write.

## Return Value

-1: error  
0: success

## GUI Access

Register Window → Register

### 7.9.17.2 Target.GetReg

Reads a target register (see *Register Groups* on page 134).

## Prototype

```
U32 Target.GetReg(const char* sReg);
```

Argument	Meaning
sReg	Plain register name (such as "MODER") or register window path name (such as "Peripherals.GPIO.GPIOA.MODER"). The latter variant is obligatory when the input is a vendor-specific peripheral register. System registers can also be specified using an architecture-specific notation, as described in <i>System Register Descriptor</i> on page 226.

## Return Value

-1: error  
register value: success

## GUI Access

Register Window → Register

### 7.9.17.3 Target.WriteU32

Writes a word to target memory (see *Target Memory* on page 175).

## Prototype

```
int Target.WriteU32(U64 Address, U32 Value);
```

## Return Value

-1: error  
0: success

## GUI Access

Memory Window

#### 7.9.17.4 Target.WriteU16

Writes a half word to target memory (see *Target Memory* on page 175).

##### Prototype

```
int Target.WriteU16(U64 Address, U16 Value);
```

##### Return Value

-1: error  
0: success

##### GUI Access

Memory Window

#### 7.9.17.5 Target.WriteU8

Writes a byte to target memory (see *Target Memory* on page 175).

##### Prototype

```
int Target.WriteU8(U64 Address, U8 Value);
```

##### Return Value

-1: error  
0: success

##### GUI Access

Memory Window

#### 7.9.17.6 Target.ReadU32

Reads a word from target memory (see *Target Memory* on page 175).

##### Prototype

```
U32 Target.ReadU32(U64 Address);
```

##### Return Value

-1: error  
Memory value: success

##### GUI Access

Memory Window

#### 7.9.17.7 Target.ReadU16

Reads a half word from target memory (see *Target Memory* on page 175).

##### Prototype

```
U16 Target.ReadU16(U64 Address);
```

##### Return Value

-1: error

Memory value: success

### GUI Access

Memory Window

## 7.9.17.8 Target.ReadU8

Reads a byte from target memory (see *Target Memory* on page 175).

### Prototype

```
U32 Target.ReadU8(U64 Address);
```

### Return Value

-1: error  
Memory value: success

### GUI Access

Memory Window

## 7.9.17.9 Target.SetAccessWidth

Specifies the default access width to be used when accessing target memory (see *Target.SetAccessWidth* on page 311).

### Prototype

```
int Target.SetAccessWidth(U32 AccessWidth);
```

Argument	Meaning
AccessWidth	Memory access width (See <i>Memory Access Widths</i> on page 227).

### Return Value

-1: error  
0: success

### GUI Access

Main Menu → Tools → System Variables (Ctrl+Alt+V)

## 7.9.17.10 Target.FillMemory

Fills a block of target memory with a particular value (see *Target.FillMemory* on page 311).

### Prototype

```
int Target.FillMemory(U32 Address, U32 Size, U8 FillValue);
```

Argument	Meaning
Address	Start address of the memory block to fill.
Size	Size of the memory block to fill.
FillValue	Value to fill the memory block with.

### Return Value

-1: error

0: success

### GUI Access

Memory Window → Context Menu → Fill (Ctrl+I)

#### 7.9.17.11 Target.SaveMemory

Saves a block of target memory to a binary data file (see *Target.SaveMemory* on page 312).

### Prototype

```
int Target.SaveMemory(const char* sFilePath, U64 Address, U32 Size);
```

Argument	Meaning
sFilePath	Output binary data file (*.bin, see <i>File Path Arguments</i> on page 198).
Address	Start address of the memory block to save to the destination file.
Size	Size of the memory block to save to the destination file.

### Return Value

-1: error  
0: success

### GUI Access

Memory Window → Context Menu → Save

#### 7.9.17.12 Target.LoadMemory

Downloads the contents of a binary data file to target memory (see *Download Behavior Comparison* on page 177).

### Prototype

```
int Target.LoadMemory(const char* sFilePath, U64 Address);
```

Argument	Meaning
sFilePath	Input binary data file (*.bin, see <i>File Path Arguments</i> on page 198).
Address	Download address.

### Return Value

-1: error  
0: success

### GUI Access

Memory Window → Context Menu → Load

#### 7.9.17.13 Target.SetEndianness

Sets the data endianness mode of the target.

### Prototype

```
int Target.SetEndianness(int BigEndian);
```



Argument	Meaning
BigEndian	When 0, little endian is selected. Otherwise, big endian is selected.

### Return Value

-1: error  
0: success

### GUI Access

Main Menu → Tools → J-Link-Settings → Target Device (Ctrl+Alt+J)

## 7.9.17.14 Target.LoadMemoryMap

Loads a memory map from an Embedded Studio memory map file. The loaded memory map is applied to the Memory Usage Window (see *Supplying Memory Segment Information* on page 129).

### Prototype

```
int Target.LoadMemoryMap(const char* sFilePath);
```

Argument	Meaning
sFilePath	Path to a memory map file. Currently, the only supported file format is SEGGER Embedded Studio. For further details, see <i>File Path Arguments</i> on page 198.

### Return Value

-1: error  
0: success

### GUI Access

Memory Usage Window → Context Menu → Edit Regions

## 7.9.17.15 Target.AddMemorySegment

Adds a segment to the memory map displayed by the Memory Usage Window (see *Supplying Memory Segment Information* on page 129).

### Prototype

```
int Target.AddMemorySegment(const char* sName, U64 Addr, U32 Size);
```

Argument	Meaning
sName	Segment name.
Addr	Segment base address.
Size	Segment byte size.

### Return Value

-1: error  
0: success

### GUI Access

Memory Usage Window → Context Menu → Edit Regions

### 7.9.17.16 Target.PowerOn

Enables or disables target power supply via the debug probe.

#### Prototype

```
int Target.PowerOn(int On);
```

Argument	Meaning
On	When 1, the target is powered via the debug probe. When 0, target power via J-Link/J-Trace is switched off.

#### Return Value

-1: error  
0: success

#### GUI Access

Main Menu → Edit → System Variables (Ctrl+Alt+V)

## 7.9.18 Timeline Actions

### 7.9.18.1 Timeline.Reset

Resets all panes of the timeline window, i.e. the session's trace and sampling data (see *Timeline Window* on page 149).

#### Prototype

```
int Timeline.Reset();
```

#### Return Value

-1: error  
0: success

#### GUI Access

Timeline Window

## 7.9.19 J-Link Actions

→ Reset Data (Ctrl+Alt+V)

### 7.9.19.1 Exec.Connect

Establishes a connection to the target (see [DebugStart](#)).

#### Prototype

```
int Exec.Connect();
```

#### Return Value

-1: error  
0: success

#### GUI Access

None

### 7.9.19.2 Exec.Reset

Performs a hardware reset of the target (see [DebugStart](#)).

#### Prototype

```
int Exec.Reset();
```

#### Return Value

-1: error  
0: success

#### GUI Access

None

### 7.9.19.3 Exec.Download

Downloads the contents of a program file to target memory (see *Download Behavior Comparison* on page 177 and *Supported Program File Types* on page 163).

#### Prototype

```
int Exec.Download(const char* sFilePath);
```

Argument	Meaning
sFilePath	Path to a program or data file (see <i>File Path Arguments</i> on page 198).

#### Return Value

-1: error  
0: success

#### GUI Access

None

### 7.9.19.4 Exec.Command

Executes a J-Link command.

#### Prototype

```
int Exec.Command(const char* sCommand);
```

Argument	Meaning
sCommand	J-Link command to execute (refer to the <a href="#">J-Link User Guide</a> for an overview on the available commands).

#### Return Value

-1: error  
0: success

#### GUI Access

None

## 7.9.20 OS Actions

### 7.9.20.1 OS.AddContextSwitchSymbol

Specifies a function or program instruction that performs a task switch when executed. This command can be used to enable a consistent output within the Timeline Window even when no RTOS Awareness Plugin was loaded (see *Timeline Window* on page 149).

#### Prototype

```
int OS.AddContextSwitchSymbol(const char* sSymbol);
```

Argument	Meaning
sSymbol	Function name, assembly label or instruction address.

#### Return Value

-1: error  
0: success

#### GUI Access

None

## 7.9.21 Breakpoint Actions

### 7.9.21.1 Break.Set

Sets an instruction breakpoint (see *Instruction Breakpoints* on page 171).

#### Prototype

```
int Break.Set(U64 Address);
```

#### Return Value

-1: error  
0: success

#### GUI Access

Breakpoint Window → Context Menu → Set / Clear (Ctrl+Alt+B)

### 7.9.21.2 Break.SetEx

Sets an instruction breakpoint of a particular implementation type (see *Instruction Breakpoints* on page 171).

#### Prototype

```
int Break.SetEx(U64 Address, int Type);
```

Argument	Meaning
Address	Instruction address.
Type	Breakpoint Implementation Types (see <i>Breakpoint Implementation Types</i> on page 228).

**Return Value**

-1: error  
0: success

**GUI Access**

None

**7.9.21.3 Break.SetOnSrc**

Sets a source breakpoint (see *Source Breakpoints* on page 171).

**Prototype**

```
int Break.SetOnSrc(const char* sLocation);
```

Argument	Meaning
sLocation	Name of a program function (e.g. "Reset_Handler") or source location (e.g. "main.c:100", see <i>Source Code Location Descriptor</i> on page 225).

**Return Value**

-1: error  
0: success

**GUI Access**

Breakpoint Window → Context Menu → Set / Clear (Ctrl+Alt+B)

**7.9.21.4 Break.SetOnSrcEx**

Sets a source breakpoint of a particular implementation type (see *Source Breakpoints* on page 171).

**Prototype**

```
int Break.SetOnSrc(const char* sLocation, int Type);
```

Argument	Meaning
sLocation	Name of a program function (e.g. "Reset_Handler") or source location (e.g. "main.c:100", see <i>Source Code Location Descriptor</i> on page 225).
Type	Breakpoint Implementation Types (see <i>Breakpoint Implementation Types</i> on page 228).

**Return Value**

-1: error  
0: success

**GUI Access**

Breakpoint Window → Context Menu → Set / Clear (Ctrl+Alt+B)

**7.9.21.5 Break.SetType**

Sets a breakpoint's permitted implementation type (see *Breakpoint Implementation Types* on page 228).

## Prototype

```
int Break.SetType(const char* sLocation, int Type);
```

Argument	Meaning
sLocation	The breakpoint's source location (e.g. "main.c:100", see <i>Source Code Location Descriptor</i> on page 225) or instruction address.
Type	Breakpoint Implementation Types (see <i>Breakpoint Implementation Types</i> on page 228).

## Return Value

-1: error  
0: success

## GUI Access

Breakpoint Window → Context Menu → Edit (F8)

### 7.9.21.6 Break.Clear

Clears an instruction breakpoint (see *Instruction Breakpoints* on page 171).

## Prototype

```
int Break.Clear(U64 Address);
```

## Return Value

-1: error  
0: success

## GUI Access

Breakpoint Window → Context Menu → Set / Clear (Ctrl+Alt+B)

### 7.9.21.7 Break.ClearOnSrc

Clears a source breakpoint (see *Source Breakpoints* on page 171).

## Prototype

```
int Break.ClearOnSrc(const char* sLocation);
```

## Parameter Description

Refer to *Break.SetOnSrc* on page 317.

## Return Value

-1: error  
0: success

## GUI Access

Breakpoint Window → Context Menu → Set / Clear (Ctrl+Alt+B)

### 7.9.21.8 Break.Enable

Enables an instruction breakpoint (see *Instruction Breakpoints* on page 171).

**Prototype**

```
int Break.Enable(U64 Address);
```

**Return Value**

-1: error  
0: success

**GUI Access**

Breakpoint Window → Context Menu → Enable (Ctrl+F9)

**7.9.21.9 Break.Disable**

Disables an instruction breakpoint (see *Instruction Breakpoints* on page 171).

**Prototype**

```
int Break.Disable(U64 Address);
```

**Return Value**

-1: error  
0: success

**GUI Access**

Breakpoint Window → Context Menu → Disable (Ctrl+F9)

**7.9.21.10 Break.EnableOnSrc**

Enables a source breakpoint (see *Source Breakpoints* on page 171).

**Prototype**

```
int Break.EnableOnSrc(const char* sLocation);
```

**Parameter Description**

Refer to *Break.SetOnSrc* on page 317.

**Return Value**

-1: error  
0: success

**GUI Access**

Breakpoint Window → Context Menu → Enable (Ctrl+F9)

**7.9.21.11 Break.DisableOnSrc**

Disables a source breakpoint (see *Source Breakpoints* on page 171).

**Prototype**

```
int Break.DisableOnSrc(const char* sLocation);
```

**Parameter Description**

Refer to *Break.SetOnSrc* on page 317.

## Return Value

-1: error  
0: success

## GUI Access

Breakpoint Window → Context Menu → Disable (Ctrl+F9)

### 7.9.21.12 Break.Edit

Edits a breakpoint's advanced properties.

## Prototype

```
int Break.Edit(const char* sLocation, const char* sCondition, int DoTriggerOnChange, int SkipCount, const char* sTaskFilter, const char* sConsoleMsg, const char* sMsgBoxMsg);
```

Argument	Meaning
sLocation	The breakpoint's source location (e.g. "main.c:100", see <i>Source Code Location Descriptor</i> on page 225) or instruction address.
sCondition	Symbol expression that must evaluate to non-zero for the breakpoint to be triggered (see <i>Working With Expressions</i> on page 183).
DoTriggerOnChange	Indicates whether the condition is met when the expression value has changed since the last time it was evaluated (DoTriggerOnChange=1) or when it does not equal zero (DoTriggerOnChange=0).
SkipCount	Indicates how many times the breakpoint is skipped, i.e. how many times the program is resumed when the breakpoint is hit.
sTaskFilter	The name or ID of the RTOS task that triggers the breakpoint. When empty, all RTOS tasks trigger the breakpoint. The task filter is only operational when an RTOS plugin was specified using command Project.SetOSPlugin.
sConsoleMsg	Message printed to the Console Window when the breakpoint is triggered.
sMsgBoxMsg	Message displayed in a message box when the breakpoint is triggered.

## Return Value

-1: error  
0: success

## GUI Access

Breakpoint Window → Context Menu → Edit (F8)

### 7.9.21.13 Break.SetOnData

Sets a data breakpoint (see *Data Breakpoints* on page 173).

## Prototype

```
int Break.SetOnData(U64 Address, U64 AddressMask, U8 AccessType, U8 AccessSize, U32 MatchValue, U32 ValueMask);
```

Argument	Meaning
Address	Memory address that is monitored for IO (access) events.



Argument	Meaning
AddressMask	Specifies which bits of the address are ignored when monitoring access events. By means of the address mask, a single data breakpoint can be set to monitor accesses to several individual memory addresses.
AccessType	Type of access that is monitored by the data breakpoint (see <i>Connection Modes</i> on page 228).
AccessSize	Access size condition required to trigger the data breakpoint. As an example, a data breakpoint with an access size of 4 bytes (word) will only be triggered when a word is written to one of the monitored memory locations. It will not be triggered when, say, a byte is written.
MatchValue	Value condition required to trigger the data breakpoint. A data breakpoint will only be triggered when the match value is written to or read from one of the monitored memory addresses.
ValueMask	Indicates which bits of the match value are ignored when monitoring access events. A value mask of 0xFFFFFFFF means that all bits are ignored, i.e. the value condition is disabled.

### Return Value

-1: error  
0: success

### GUI Access

Breakpoint Window → Context Menu → Set (Ctrl+Alt+D)

## 7.9.21.14 Break.ClearOnData

Clears a data breakpoint (see *Data Breakpoints* on page 173).

### Prototype

```
int Break.ClearOnData(U64 Address, U64 AddressMask, U8 AccessType, U8 AccessSize, U32 MatchValue, U32 ValueMask);
```

### Parameter Description

Refer to *Break.SetOnData* on page 320.

### Return Value

-1: error  
0: success

### GUI Access

Breakpoint Window → Context Menu → Clear (Ctrl+Alt+D)

## 7.9.21.15 Break.ClearAll

Clears all breakpoints (see *Data Breakpoints* on page 173).

### Prototype

```
int Break.ClearAll();
```

**Return Value**

-1: error  
0: success

**GUI Access**

Breakpoint Toolbar → Clear All Breakpoints

**7.9.21.16 Break.ClearAllOnData**

Clears all data breakpoints (see *Data Breakpoints* on page 173).

**Prototype**

```
int Break.ClearAllOnData();
```

**Return Value**

-1: error  
0: success

**GUI Access**

Breakpoint Toolbar → Clear All Data Breakpoints

**7.9.21.17 Break.EnableOnData**

Enables a data breakpoint (see *Data Breakpoints* on page 173).

**Prototype**

```
int Break.EnableOnData(U64 Address, U64 AddressMask, U8 AccessType, U8 AccessSize, U32 MatchValue, U32 ValueMask);
```

**Parameter Description**

Refer to *Break.SetOnData* on page 320.

**Return Value**

-1: error  
0: success

**GUI Access**

Breakpoint Window → Context Menu → Enable (Ctrl+F9)

**7.9.21.18 Break.DisableOnData**

Disables a data breakpoint (see *Data Breakpoints* on page 173).

**Prototype**

```
int Break.DisableOnData(U64 Address, U64 AddressMask, U8 AccessType, U8 AccessSize, U32 MatchValue, U32 ValueMask);
```

**Parameter Description**

Refer to *Break.SetOnData* on page 320.

## Return Value

-1: error  
0: success

## GUI Access

Breakpoint Window → Context Menu → Disable (Ctrl+F9)

### 7.9.21.19 Break.EditOnData

Edits a data breakpoint (see *Data Breakpoints* on page 173).

## Prototype

```
int Break.EditOnData(U64 Address, U64 AddressMask, U8 AccessType, U8 AccessSize, U32 MatchValue, U32 ValueMask);
```

## Parameter Description

Refer to *Break.SetOnData* on page 320.

## Return Value

-1: error  
0: success

## GUI Access

Breakpoint Window → Context Menu → Edit (F8)

### 7.9.21.20 Break.SetOnSymbol

Sets a data breakpoint on a symbol (see *Data Breakpoints* on page 173).

## Prototype

```
int Break.SetOnSymbol(const char* sSymbolName, U8 AccessType, U8 AccessSize, U32 MatchValue, U32 ValueMask);
```

Argument	Meaning
sSymbolName	Name of the symbol that is monitored by the data breakpoint.
AccessType	Type of access that is monitored by the data breakpoint (see <i>Access Types</i> on page 228).
AccessSize	Memory access size required to trigger the data breakpoint (see <i>Memory Access Widths</i> on page 227).
MatchValue	Value condition required to trigger the data breakpoint. A data breakpoint will only be triggered when the match value is written to or read from one of the monitored memory addresses.
ValueMask	Indicates which bits of the match value are ignored when monitoring access events. A value mask of 0xFFFFFFFF means that all bits are ignored, i.e. the value condition is disabled.

## Return Value

-1: error  
0: success

## GUI Access

Breakpoint Window → Context Menu → Set (Ctrl+Alt+D)

### 7.9.21.21 Break.OnChange

Sets a data breakpoint on a symbol that triggers when the symbol value changes (see *Data Breakpoints* on page 173).

#### Prototype

```
int Break.OnChange(const char* sSymbolName);
```

Argument	Meaning
sSymbolName	Name of the symbol that is monitored by the data breakpoint.

#### Return Value

-1: error  
0: success

#### GUI Access

Source Viewer → Context Menu → Break On Change

### 7.9.21.22 Break.ClearOnSymbol

Clears a data breakpoint on a symbol (see *Data Breakpoints* on page 173).

#### Prototype

```
int Break.ClearOnSymbol(const char* sSymbolName, U8 AccessType, U8 AccessSize, U32 MatchValue, U32 ValueMask);
```

#### Parameter Description

Refer to *Break.SetOnSymbol* on page 323.

#### Return Value

-1: error  
0: success

#### GUI Access

Breakpoint Window → Context Menu → Clear (Ctrl+Alt+D)

### 7.9.21.23 Break.EnableOnSymbol

Enables a data breakpoint on a symbol (see *Data Breakpoints* on page 173).

#### Prototype

```
int Break.EnableOnSymbol(const char* sSymbolName, U8 AccessType, U8 AccessSize, U32 MatchValue, U32 ValueMask);
```

#### Parameter Description

Refer to *Break.SetOnSymbol* on page 323.

#### Return Value

-1: error  
0: success

## GUI Access

Breakpoint Window → Context Menu → Enable (Ctrl+F9)

### 7.9.21.24 Break.DisableOnSymbol

Disables a data breakpoint on a symbol (see *Data Breakpoints* on page 173).

#### Prototype

```
int Break.DisableOnSymbol(const char* sSymbolName, U8 AccessType, U8 AccessSize, U32 MatchValue, U32 ValueMask);
```

#### Parameter Description

Refer to *Break.SetOnSymbol* on page 323.

#### Return Value

-1: error  
0: success

## GUI Access

Breakpoint Window → Context Menu → Disable (Ctrl+F9)

### 7.9.21.25 Break.EditOnSymbol

Edits a data breakpoint on a symbol (see *Data Breakpoints* on page 173).

#### Prototype

```
int Break.EditOnSymbol (const char* sSymbolName, U8 AccessType, U8 AccessSize, U32 MatchValue, U32 ValueMask);
```

#### Parameter Description

Refer to *Break.SetOnSymbol* on page 323.

#### Return Value

-1: error  
0: success

## GUI Access

Breakpoint Window → Context Menu → Edit (F8)

### 7.9.21.26 Break.SetCommand

Assigns a script function to a breakpoint that is executed when the breakpoint is hit.

#### Prototype

```
int Break.SetCommand (const char* sLocation, const char* sFuncName);
```

Argument	Meaning
sLocation	The breakpoint's source location (e.g. "main.c:100", see <i>Source Code Location Descriptor</i> on page 225) or instruction address.
sFuncName	Name of the script function to callback when the breakpoint is hit.

## Return Value

-1: error  
0: success

## GUI Access

Breakpoint Window → Context Menu → Edit (F8)

### 7.9.21.27 Break.SetCmdOnAddr

Assigns a script function to a breakpoint that is executed when the breakpoint is hit.

## Prototype

```
int Break.SetCmdOnAddr (U64 Address, const char* sFuncName);
```

Argument	Meaning
Address	Instruction address.
sFuncName	Name of the script function to callback when the breakpoint is hit.

## Return Value

-1: error  
0: success

## GUI Access

Breakpoint Window → Context Menu → Edit (F8)

### 7.9.21.28 Break.SetVectorCatch

Edits the vector catch state.

## Prototype

```
int Break.SetVectorCatch(U32 IndexMask);
```

Argument	Meaning
IndexMask	A bitmask where bit <n> corresponds to the vector catch at table row <n> of the <i>Breakpoints/Tracepoints Window</i> on page 85. Vector catch <n> is activated by setting bit <n>. A bitmask of 0 clears all vector catches.

## Return Value

-1: error  
0: success

## GUI Access

Breakpoints/Tracepoints Window → Context Menu → Vector Catches

## 7.9.22 ELF Actions

### 7.9.22.1 Elf.GetBaseAddr

Returns the program file's download address. This is the lowest memory address written to during program download.

#### ARM specific:

The address returned by Elf.GetBaseAddr may or may not correspond to the base address of the program's vector table. The addresses in particular do not coincide when a code section is linked before the vector table, such as a bootloader.

#### Prototype

```
int Elf.GetBaseAddr();
```

#### Return Value

-1:	error
Base address:	success

#### GUI Access

None

### 7.9.22.2 Elf.GetEntryPointPC

Returns the initial PC of program execution.

#### Prototype

```
int Elf.GetEntryPointPC();
```

#### Return Value

Initial PC of program execution (-1 on error)

#### GUI Access

None

### 7.9.22.3 Elf.GetEntryFuncPC

Returns the base address of the program's entry (or main) function.

#### Prototype

```
int Elf.GetEntryFuncPC();
```

#### Return Value

PC of the program entry function (-1 on error)

#### GUI Access

None

### 7.9.22.4 Elf.GetExprValue

Evaluates a symbol expression.

#### Prototype

```
int Elf.GetExprValue(const char* sExpression);
```

**Return Value**

-1: error  
 Expression value: success

**GUI Access**

Watched Data Window → Context Menu → Add (Alt+Shift+Plus)

**7.9.22.5 Elf.GetEndianness**

Returns the program file's data encoding scheme.

**Prototype**

```
int Elf.GetEndianness(const char* sExpression);
```

**Return Value**

-1: indeterminable  
 0: Little Endian  
 1: Big Endian

**GUI Access**

None

**7.9.22.6 Elf.SetConfig**

Configures the ELF parser.

**Prototype**

```
int Elf.SetConfig(U32 ConfigFlags);
```

Argument	Meaning
ConfigFlags	Bitwise-or combination of ELF parser configuration flags (see <i>ELF Config Flags</i> on page 231).

**Return Value**

0: OK  
 -1: Error

**GUI Access**

None

**7.9.23 Trace Actions**

Actions performing trace related operations.

**7.9.23.1 Trace.SetPoint**

Sets a tracepoint

**Prototype**

```
int Trace.SetPoint(int Op, const char* sLocation);
```



Argument	Meaning
Op	Operation to be performed when the tracepoint is hit (see <i>Tracepoint Operation Types</i> on page 229).
sLocation	Location of the tracepoint as displayed within the Breakpoints/Tracepoints Window (see <i>Breakpoints/Tracepoints Window</i> on page 85)).

### Return Value

-1: error  
0: success

### GUI Access

Breakpoint Window → Context Menu → Set Tracepoint (Ctrl+Alt+E)

## 7.9.23.2 Trace.ClearPoint

Clears a tracepoint.

### Prototype

```
int Trace.SetPoint(const char* sLocation);
```

Argument	Meaning
sLocation	Location of the tracepoint as displayed within the Breakpoints/Tracepoints Window (see <i>Breakpoints/Tracepoints Window</i> on page 85)).

### Return Value

-1: error  
0: success

### GUI Access

Breakpoint Window → Context Menu → Clear (Ctrl+Alt+E)

## 7.9.23.3 Trace.EnablePoint

Enables a tracepoint.

### Prototype

```
int Trace.EnablePoint(const char* sLocation);
```

Argument	Meaning
sLocation	Location of the tracepoint as displayed within the Breakpoints/Tracepoints Window (see <i>Breakpoints/Tracepoints Window</i> on page 85)).

### Return Value

-1: error  
0: success

### GUI Access

Breakpoint Window → Context Menu → Enable (Ctrl+F9)

### 7.9.23.4 Trace.DisablePoint

Disables a tracepoint.

#### Prototype

```
int Trace.DisablePoint(const char* sLocation);
```

Argument	Meaning
sLocation	Location of the tracepoint as displayed within the Breakpoints/Tracepoints Window (see <i>Breakpoints/Tracepoints Window</i> on page 85)).

#### Return Value

-1: error  
0: success

#### GUI Access

Breakpoint Window → Context Menu → Disable (Ctrl+F9)

### 7.9.23.5 Trace.ClearAllPoints

Clears all tracepoints.

#### Prototype

```
int Trace.ClearAllPoints();
```

#### Return Value

-1: error  
0: success

#### GUI Access

Breakpoint Toolbar → Clear All Tracepoints

### 7.9.23.6 Trace.Reset

Resets Ozone's trace data buffer and the contents of the Instruction Trace Window.

#### Prototype

```
int Trace.Reset();
```

#### Return Value

-1: error  
0: success

#### GUI Access

None

## 7.9.24 Watch Actions

### 7.9.24.1 Watch.Add

Adds an expression to the Watched Data Window (see *Watched Data Window* on page 157).

**Prototype**

```
int Watch.Add(const char* sExpression);
```

**Return Value**

-1: error  
0: success

**GUI Access**

Watched Data Window → Context Menu → Add (Alt+Shift+Plus)

**7.9.24.2 Watch.Insert**

Inserts an expression into the Watched Data Window (see *Watched Data Window* on page 157).

**Prototype**

```
int Watch.Insert(const char* sExpression, int Row);
```

Argument	Meaning
sExpression	Ozone symbol expression. See <i>Working With Expressions</i> on page 183.
Row	Insert expression at this table row. When empty, append the expression.

**Return Value**

-1: error  
0: success

**GUI Access**

None

**7.9.24.3 Watch.Remove**

Removes an expression from the Watched Data Window (see *Watched Data Window* on page 157).

**Prototype**

```
int Watch.Remove(const char* sExpression);
```

**Return Value**

-1: error  
0: success

**GUI Access**

Watched Data Window → Context Menu → Remove (Del)

**7.9.24.4 Watch.Quick**

Shows an expression within the Quick Watch Dialog (see *Quick Watch Dialog* on page 83).

## Prototype

```
int Watch.Quick(const char* sExpression);
```

Argument	Meaning
sExpression	Ozone symbol expression. See <i>Working With Expressions</i> on page 183.

## Return Value

-1: error  
0: success

## GUI Access

Shift+F9

## 7.10 JavaScript Classes

This section provides a quick reference on Ozone's build-in JavaScript classes that are provided for the development of JavaScript plugins.

### 7.10.1 Threads Class

The `Threads` class supports the implementation of RTOS-awareness plugins by providing methods that control and edit the RTOS Window (see *RTOS Window* on page 137). Methods of the `Threads` class that do not specify a table name parameter target the "active" table of the RTOS Window. The active table is usually the table that has been added last. The active table can be switched via methods `Threads.newqueue`, `Threads.setColumns2` and `Threads.add2`.

#### 7.10.1.1 Threads.add

Appends a data row to the active table of the RTOS Window.

##### Prototype

```
void Threads.add (s1,...,sN,x);
```

Argument	Meaning
s1,...,sN	Text to be inserted into columns 0 to n
x	a generic parameter described below

##### Additional Description

The last parameter is either:

- an integer value that identifies the task, usually the address of the task's control block.
- an unsigned integer array containing the register values of the task. The array must be sorted according to the logical register indexes as defined by the ELF-DWARF ABI.

The first option should be preferred since it defers the readout of the task registers until the task is activated within the RTOS Window (see method *getregs* on page 214).

The special task identifier value *undefined* indicates to the debugger that the task registers are the current CPU registers. In this case, the debugger does not need to execute method *getregs*.

#### 7.10.1.2 Threads.add2

Appends a data row to a specific table of the RTOS Window.

##### Prototype

```
void Threads.add2 (sTable,s1,...,sN);
```

Argument	Meaning
sTable	Table name
s1,...,sN	Text to be inserted into columns 0 to n

##### Additional Description

When the specified table does not exist, it is added implicitly. The specified table becomes the active table of the RTOS Window.

#### 7.10.1.3 Threads.clear

Removes all rows from all tables of the RTOS Window. Table columns remain unchanged.

## Prototype

```
void Threads.clear (void);
```

### 7.10.1.4 Threads.newqueue

Appends a table to the RTOS Window.

## Prototype

```
void Threads.newqueue (sTable);
```

Argument	Meaning
sTable	Table name

## Additional Description

The specified table becomes the active table of the RTOS Window.

### 7.10.1.5 Threads.shown

Indicates if a RTOS Window table is currently visible.

## Prototype

```
int Threads.shown (sTable);
```

Argument	Meaning
sTable	Table name

0: table is not shown  
1: table is shown

## Additional Description

### 7.10.1.6 Threads.setColumns

Sets the column titles of the active table of the RTOS Window.

## Prototype

```
void Threads.setColumns (s1,...,sN);
```

Argument	Meaning
s1,...,sN	Column titles

## Additional Description

When no table has been added to the RTOS Window before this method is executed, a default table will be added. The default table can be accessed via the table name "Default".

### 7.10.1.7 Threads.setColumns2

Sets the column titles of a RTOS Window table.

## Prototype

```
void Threads.setColumns2 (sTable, s1,...,sN);
```

Argument	Meaning
sTable	Table name

Argument	Meaning
s1,...,sN	Column titles

### Additional Description

When the RTOS Window does not contain a table of the given name, a new table is added to the window and its columns are set.

The specified table becomes the active table of the RTOS Window.

## 7.10.1.8 Threads.setColor

Assigns a task list highlighting scheme to the RTOS Window.

### Prototype

```
void Threads.setColor (sTitle, sReady, sExecuting, sWaiting);
```

Argument	Meaning
sTitle	Title of the table column that displays the task status
sReady	Display text for task status "ready"
sExecuting	Display text for task status "executing"
sWaiting	Display text for task status "waiting"

### Additional Description

- the task whose status text matches "sExecuting" will be highlighted in green.
- all tasks whose status text match "sReady" will be highlighted in light green.
- all tasks whose status text match "sWaiting" will be highlighted in light red.

## 7.10.1.9 Threads.setSortByNumber

Specifies that a particular table column should be sorted numerically rather than alphabetically.

### Prototype

```
void Threads.setSortByNumber (sColTitle);
```

Argument	Meaning
sColTitle	Column title

### Additional Description

The method acts upon the active table of the RTOS Window.

## 7.10.2 Debug Class

The `Debug` class provides methods that expose debugger functionality to JavaScript plugins.

### 7.10.2.1 Debug.enableOverrideInst

Allows a disassembly plugin to override the disassembly of a known instruction. This command must be executed from script function `init`.

### Prototype

```
int Debug.enableOverrideInst (aInst, aMask);
```

Argument	Type	Meaning
aInst	byte array	Instruction data bytes
aMask	byte array	Instruction bits significant for matching. This argument must have the same byte size as argument <i>Encoding</i> . The argument effectively enables users to override multiple instructions at once. This is commonly desirable when overriding all instructions of a particular type.

### Return Value

Success: 0  
Failed: -1

## 7.10.2.2 Debug.evaluate

Evaluates a C-style symbol expression.

### Prototype

```
object Debug.evaluate (sExpression);
```

Argument	Meaning
sExpression	Ozone expression (see <i>Working With Expressions</i> on page 183)

### Return Value

Success: JavaScript object corresponding to the evaluated expression  
Failed: value undefined

### Additional Description

When the input expression evaluates to a complex-type symbol, a JavaScript object is returned that exactly mirrors this symbol. The member tree of the returned object is fully initialized but pointer members cannot be dereferenced.

### Example

```
var Global = Debug.evaluate("(OS_GLOBAL_STRUCT*)0x20002000");
var Count = Global.Counters.Cnt;
```

## 7.10.2.3 Debug.getSymbol

Returns the name of the symbol at or preceding the input address. Ozone only considers symbols of variable, constant, function and assembly label type for the return value.

### Prototype

```
string Debug.getSymbol (U64 Address);
```

### Return Value

Success: 0  
Failed: -1

## 7.10.3 TargetInterface Class

The `TargetInterface` class provides methods that access target memory and registers.



### 7.10.3.1 TargetInterface.findByte

Searches a memory block for a particular byte value.

#### Prototype

```
int TargetInterface.findByte (Addr,Size,Value);
```

Argument	Meaning
Addr	Base address of the memory block to search
Size	Size of the memory block to search
Value	Byte value to search

#### Return Value

≥0: byte offset of the matching byte  
-1: no match found

### 7.10.3.2 TargetInterface.findNotByte

Searches a memory block for the first byte not matching a particular value.

#### Prototype

```
int TargetInterface.findNotByte (Addr,Size,Value);
```

Argument	Meaning
Addr	Base address of the memory block to search
Size	Size of the memory block to search
Value	Match value

#### Return Value

≥0: byte offset of the first byte not matching "Value"  
-1: not found, i.e. all bytes match "Value"

### 7.10.3.3 TargetInterface.peekBytes

Returns target memory data.

#### Prototype

```
Array TargetInterface.peekBytes (Addr,Size);
```

Argument	Meaning
Addr	Base address to read from
Size	Number of byte to read

#### Return Value

Success: memory data (as byte array)  
Failed: value undefined

### 7.10.3.4 TargetInterface.peekWord

Returns a word from target memory.

## Prototype

```
unsigned int TargetInterface.peekWord (Addr);
```

Argument	Meaning
Addr	Memory address

## Return Value

Success: data word

Failed: value undefined

### 7.10.3.5 TargetInterface.message

Logs a message to the Console Window (see *Console Window* on page 99).

## Prototype

```
void TargetInterface.message (Text);
```

# Chapter 8

## Support

---

### How to Report Bugs

Users are kindly asked to include as much as possible of the following information in Ozone bug reports:

- A detailed description of the problem
- The Ozone version used
- Your OS version
- Your debug probe model (e.g. J-Trace PRO Cortex-M V2)
- Information about your target hardware (processor, board, etc.)
- A minidump in the case of a crash (see *Minidumps* on page 247)
- A visual studio core dump file (.dmp) in case of a crash or freeze on Windows
- A GDB core dump file (.core) in case of a crash or freeze on Linux
- An Ozone-log of the problem (for this, start Ozone with arguments "-logfile <filepath> -loginterval 0")

Especially the core/minidump files greatly simplify tracking down the bug for the Ozone team.

Users without a support agreement with SEGGER are kindly asked to report bugs at the general room of [SEGGER's forum](#).

Users which are entitled to support should use the contact information below.

### Contact Information

SEGGER Microcontroller GmbH

Ecolab-Allee 5  
D-40789 Monheim am Rhein

Germany

Tel.           +49 2173-99312-0  
Fax.           +49 2173-99312-28  
E-mail:       support@segger.com  
Internet:     [www.segger.com](http://www.segger.com)

# Chapter 9

## Glossary

---

This chapter explains the meanings of key terms and abbreviations used throughout this manual.

### **Big-endian**

Memory organization where the least significant byte of a word is at a higher address than the most significant byte. See Little-endian.

### **BMA**

Background Memory Access. Targets featuring BMA support memory accesses while the CPU is running.

### **Command Prompt**

The console window's command input field.

### **Debuggee**

Same as Program.

### **Debugger**

Ozone.

### **Device**

The Microcontroller on which the debuggee is running.

### **Halfword**

A 16-bit unit of information.

### **Host**

The PC that hosts and executes Ozone.

### **HSS**

High Speed Sampling. A feature of J-Link/J-Trace which enables high speed data readout of individual target memory locations.

**ID**

Identifier.

**Joint Test Action Group (JTAG)**

The name of the standards group which created the IEEE 1149.1 specification.

**Little-endian**

Memory organization where the least significant byte of a word is at a lower address than the most significant byte. See also Big-endian.

**MCU**

Microcontroller Unit. A small computer on a single integrated circuit containing a processor core, memory, and programmable input/output peripherals.

**J-Link OB**

A J-Link debug probe that is integrated into the target ("on-board").

**PC**

Program Counter. The program counter is the address of the machine instruction that is executed next.

**Processor Core**

The part of a microprocessor that reads instructions from memory and executes them, including the instruction fetch unit, arithmetic and logic unit, and the register bank. It excludes optional coprocessors, caches, and the memory management unit.

**Program**

Application program that is being debugged and that is running on the target device.

**RTOS**

Real Time Operating System; an operating system employed within an embedded system.

**SVD**

System View Description, a standard by Keil for describing the register layout of an MCU.

**System Register**

A special-purpose CPU register that controls or monitors advanced core functions, usually memory-mapped and accessible via dedicated machine instructions.

**Peripheral Register**

A memory-mapped special function register (SFR) provided by a peripheral hardware unit of the MCU/SoC.

**Target**

Same as Device. Sometimes also referred to as "Target Device".

**Target Application**

Same as Program.

**User Action**

A particular operation of Ozone that can be triggered via the user interface or programmatically from a script function.

**Window**

Short for debug information window.

**Word**

A 32-bit unit of information. Contents are taken as being an unsigned integer unless otherwise stated.